The Daily Colonist.

OCT.

WEATHER FORECASTS

Victoria and Vicinity—Fresh to strong southwesterly winds, partly cloudy and cool, with showers.

Vancouver and Vicinity—Moderate to fresh westerly winds, partly cloudy and cool, with showers.

The Daily Colonist.

(ESTABLISHED 1858)

COLONIST TELEPHONES
Business Office 11
Circulation 12
Job Printing 197
Editorial Rooms 80
Editor 2111

NO. 251—SIXTY-FOURTH YEAR | VICTORIA, BRITISH COLUMBIA, SUNDAY, OCTOBER 1, 1922 | THIRTY-TWO PAGES

SAYS FORECAST OF WAR ABSURD

Arthur N. Chamberlain, Member of British House, Tells Interviewer Trouble Will Blow Over Shortly

STRONG IMPERIALIST LIKE FAMOUS FATHER

States Future of Empire Rests in Prospect of Closer Relationship Between Mother Country and Dominions

VANCOUVER, Sept. 30.—On the eve of what seems inevitable war with Turkey, Arthur Neville Chamberlain, a member of the British House of Commons, and son of the late Rt. Hon. Joseph Chamberlain, remarked today that the situation is exaggerated in some minds.

"The whole thing is not at all as serious as it might be," he said, "and the prospect of another great war is absurd. Those who know the situation in the Near East know that the Turkish army has neither the forces, the equipment nor the finances to hold out for very long against the British armies on the ground, even if they do decide to fight, and I am of the opinion that an actual clash may yet be averted.

Russia Useless

"Russia can do nothing. Why, she cannot transport food from one part of the country to another, let alone men and ammunition. So that no matter what happens it is bound to blow over in a short time. I arrived in Canada on September 14," said Mr. Chamberlain, "and since that time the trouble with the Turks has boiled up. It is unfortunate that Great Britain has lost the support of her Allies, France and Italy, but the moral support of her Dominions in the new crisis, coming so soon after the world war, has been magnificent. I read with a thrill the other day that Ottawa has been swamped with offers of service from all over Canada.

Will Maintain Neutral Zone

"Great Britain is right in her attitude. How could we sit down and allow the results of the tremendous and complete defeat of the Turks to be thrown away? The neutralization of the zone along the Dardanelles is vitally necessary, and will be maintained."

Many members of the British House of Commons have been in Vancouver during the last few

Continued on Page 3

CANADIAN LOAN IS SUCCESSFUL

Banks Swamped With Investors Transferring Victory Bonds for New Extended Government Securities

OTTAWA, Sept. 30.—Canada's conversion loan appears to have gone over the top in splendid style. Last minute inquiries and communications received at the Department of Finance indicate that the results in the amounts in former loans converted to the new issue will exceed expectations, though, of course, the complete returns will not be known for perhaps a couple of weeks.

Closed Yesterday

The conversion closes at the various banks throughout the country today and according to all reports banks are being practically swamped with conversion business. Many large companies, such as insurance and other financial corporations, are transferring their holdings to the new loan during the day and several accounts exceeding a million dollars each are stated to have gone through.

Large and small holders alike appear to have taken advantage of the better rate which may be secured by the conversion than by investment in new securities, and little of the total issue, which is in the neighborhood of $178,000,000, will require to be raised from outside sources after the conversion privilege has been fully aired.

Continue Canadian Investment

One of the features of the new loan, it is stated, is the great number of inquiries reaching the Department of Finance from small holders residing outside of Canada. Many people who were in Canada at the time bought Government bonds and have since moved to the United States to reside permanently. A large majority of these apparently are continuing their investments in Canada and have taken advantage of the conversion loan to renew their bonds at good rates.

One effect of the splendid response, it is felt, will be to improve the chances of whatever further financing the Government may require to do before the close of the present year.

SCHOOL GIRL VICTIM OF SHOOTING ACCIDENT

Boy Playing With Loaded Revolver Kills Eighteen-Year-Old High School Student.

ASHLAND, Ore., Sept. 30.—Ruby Dollar, eighteen-year-old high school girl, was shot and killed almost instantly by Earl Barnard, one year her junior, while playing with a loaded revolver on the sidewalk in front of the Barnard residence yesterday.

Salonica Provides Deplorable Shelter for Refugees

One Hundred Thousand Victims of Near East Trouble Seeking Sanctuary Present Problem to Greek Administration With Which They Admit Inability to Cope.

ZAIMIS HEADS GREEK CABINET

Is Supported by Independents, Venizelists and Military Officers — Arrested Political Leaders Remain in Prison

ALEXANDER ZAIMIS
Premier When Constantine Was Expelled in 1917, Again Heads Greek Government.

ATHENS, Sept. 30. — Alexander Zaimis, who was Premier when Constantine was exiled from Greece in 1917, and whose father headed the Greek cabinet when King Otho I was dethroned by the revolution of 1862, has been selected to head the new ministry, which is composed of independents, Venizelists and military officers.

A most favorable impression was created by the proclamation of the revolutionary committee that the arrested political and military leaders shall remain in prison, but that the manner of their trial shall be left in the future to the national assembly.

The French and British ministers emphasized to the committee that trial of these persons before a revolutionary committee would create a bad impression throughout Europe, and suggested they be given a trial such as was accorded former Premier Caillaux, of France.

Issue Necessary Decrees

The committee has given the new cabinet authority to issue necessary decrees pending creation of a new parliament and has decided that the Mussulman population of Macedonia and Thrace shall vote as separate constituencies and be entitled to choose 19 members of parliament. It is now stated that Constantine plans to reside in Palermo, Italy. Athens remains tranquil.

The revolutionary committee's determination to sit in supervision over the acts of the cabinet until a government founded on the will of the people, as expressed by elections, can come into being seems to be based on the idea that the vital interests of the nation demand such procedure.

The army, backed by the navy, stands ready to push on the war effectively in Thrace, but its leaders believe that their past experiences justify prudent control in Athens by military representatives until a genuine people's government comes into power.

SMYRNA PRONOUNCED DRY BY KEMAL PASHA

SMYRNA, Sept. 30. — Mustapha Kemal Pasha has declared Smyrna dry. The Koran forbids the use of wine, but the new edict here prohibits all alcoholic drinks and provides that infractions shall be punished by twenty lashes on the back of the offender.

Killed Two Grizzlies

PRINCE RUPERT, B.C., Sept. 30.—Robert Wilson, a native hunter, who resides 30 miles from Hazelton, was badly injured by a wounded grizzly bear, and he is now in the hospital at Hazelton. Wilson came on three grizzlies, he killed two, but the third, after being wounded, attacked him, tearing the flesh from the side of his face and mauling his body terribly.

TURKS MASSACRE ELEVEN AT THRACE; GREEKS RETALIATE

PARIS, Sept. 30. — A communique from General Polymenacos, commander-in-chief of the Greek army in Thrace, was received today from Athens in a dispatch to the Greek legation here. It said:

"Turkish troops penetrated the neutral zone, occupying the village of Safalan, Thrace, where they massacred eleven inhabitants. The Greek forces shortly after made an attack and killed twenty-five Turkish soldiers and one officer. The Greek losses were one killed and one wounded. The Turks were under the command of an officer named Redjeb, who arrived in Constantinople ten days ago."

FEEL THROBS OF WAR IN CHANAK

Scene of Trojan Wars Guarded by Stronger Defences Than Any Used in the Great War, Say Military Experts

CHANAK, Asia Minor, Sept. 30.—Never before in its eventful history, dating back to Trojan wars, has this tiny fishing village been the scene of so much naval and military activity ashore. One sees veritable arsenals of material of war, while afloat there is an imposing array of fortresses. If Mustapha Kemal Pasha tries to conquer this stronghold, he will encounter not only the fire from a triple line of trenches, extending in a semi-circle around the town, but the combined bombardment from six super-dreadnaughts, a dozen cruisers, a squadron of destroyers as well as a rain of bombs from the air. Allied military experts who have examined the defences say that they are a great advance over those of the world war.

Military Centre

In the centre of the town, which boasts a population of 8,000, stands the British general headquarters, which is situated in the Florence Nightingale Hospital, made famous in the Crimean War. The chief figure is General "Tom" Marden, hero of many exploits in the world war, who was especially selected to command this difficult post. Radiating from the headquarters are the officers' quarters and then the huts and dug-outs of the men. Overlooking all is range of hills within whose shadows lie many olive orchards and farm lands.

Firm Foothold

Major-General Frederick B. Maurice, who returned from an inspection of the entrenchments, said: "The Turks will not have such an easy time now as they did in 1915. Then we were obliged to hang on by our eyelids. Now we have a firm foothold. Then we operated in the face of a well prepared enemy. Now we have constructed defences unhindered by the adversary."

No Longer Peaceful

Chanak, or Chanak Kalesi, as it was called in the time of Alexander the Great, and means Castle of Pots, no longer smiles on the peaceful fishermen who hawk their wares to the passing ships. Chanak has time only for soldiers and the accoutrements of war. Solemn stillness which pervades the town at night is broken only by the clatter of horses' hoofs and the sharp commands of soldiers calling out the guards.

SPEND ON ENJOYMENT IS REQUEST IN WILL

VANCOUVER, Sept. 30. — "Although they are free to use their legacies as they see fit, I express the hope that they will remember them as being intended to be spent on enjoyment." This is the wish expressed in the will of Alexander McGregor Stewart, of the Conservative Club, London, England.

The estate left by Mr. Murray, who died in California a few months ago, is valued at $43,545. The will was filed for probate at the court house this week. Among the assets is $6,450 in real estate and mortgages in North Vancouver.

NEW BRIDGE TO BE USED MONDAY

Viaduct Tested by Freight Train Passing Over—Early History Connected With Old Crossing Recalled

The first regular train to pass over the Johnson Street Bridge will be the inbound passenger express of the Esquimalt & Nanaimo Railway tomorrow afternoon, it was announced by City Engineer F. M. Preston yesterday.

Approval of the Strauss Bascule Bridge Company has not yet reached Victoria, but this is expected to arrive at any moment, and plans are being made in the meantime for using the bridge regularly on and after tomorrow.

It is probable that the new bridge will be used for trains only until such time as the old E. & N. bridge is removed. Until that is done pedestrian traffic will use the old viaduct. The Canadian Bridge Company will soon start actual construction of the permanent steel railway superstructure of the bridge, and when that is completed the span already completed will be converted into a vehicular bridge, the railway tracks being transferred to the other span.

A freight train went over the bridge yesterday as a test, the bascule responding perfectly to the control. When the bridge is in regular use the span will be lifted in one minute and lowered in similar time.

A Regrettable Circumstance

It was only the death of Hon.

Continued on Page 3

LEAGUE OBLIGATION TO RESTORE AUSTRIA

World Can No Longer Tolerate Any Derelict State, Earl Balfour Says in Address to Assembly

GENEVA, Sept. 30.—Optimism over the success of the League of Nations' plans for the restoration of Austria was voiced at the closing session of the third assembly of the League of Nations today. The Earl of Balfour, declared that the world no longer could tolerate any derelict state, and it was the obligation of the League to see that Austria was put on her feet. The League, he added, would see to it that it was done in such a way that no special interest would lay its hands on Austria.

Optimistic of Success

Lord Robert Cecil asked whether all the documents would be published if the Austrian plan should fail, evidently referring to Italy's objections to the nomination of a controller for the proposed loan to Austria instead of a commission.

Lord Balfour said he did not anticipate failure, but if it did come the full details would be made known.

In his closing address as president of the third assembly, Augustin Edwards, the Chilean minister to Great Britain, emphasized the importance of the admission of Mexico into the League and paid tribute to Argentine's "sound judgment as regards the universality of the situation."

"The League is growing day by day," he said. "Many at first believed it omnipotent. They expected too much of an institution they hoped would reform in a moment the age old customs of peoples, but when hope is abandoned and darkness seems to fall on the spirits of men the lights of Geneva illumine the way and re-establish confidence in the future."

Enlarged Council

Referring to the decision to increase the non permanent membership of the council, Mr. Edwards said: "It is to the satisfaction of everybody that the council has been enlarged in such a way as to give in turn to all the family of big nations which compose the League, the representation which is due them. The enlarged council marks in the history of our League a big step towards the democratization of its charter and the strengthening of its authority.

"Let us have faith in the destinies of the League," said the president in conclusion: "because all that is great, all that seeks the good of mankind, tends towards perfection, is imperishable. The origin of humanity is divine and its end in the beyond is divine, perfection must therefore be the goal."

ULTIMATUM MAY CAUSE RUSH CALL OF PARLIAMENT

OTTAWA, Sept. 30. — The sending of the Turkish ultimatum ordering the British to leave Asia caused anxiety here, and increased the prospects of Parliament being summoned to decide on the matter of Canada's participation in the British military effort if such is actually needed.

The likelihood of a hurry call to Parliamentarians to meet here in an extraordinary session seems to grow with each day's developments oversea, and it is not expected that any lengthy deliberation by Cabinet Council would be necessary before reaching a decision in this matter.

KEMAL AGREES TO CONFERENCE

Announcement Made He Will Meet Allied Generals Early in the Week—Attitude Declared Reasonable

LONDON, Oct. 1.—The British Cabinet held a two-hour council, beginning at 11 o'clock last night, and then adjourned until 10 o'clock this (Sunday) morning. It was announced that there was no material change in the Near East situation, but this was merely the official way of putting it.

Direct word comes from Constantinople in the Associated Press dispatch that M. Franklin Bouillon's mission to Smyrna has been successful, which means that Kemal Pasha is ready to consider a peaceful way out of the present difficulties. Further announcement was made at Constantinople that Kemal would confer with the Allied generals early in the week, and that Kemal has been requested by General Harington, the British commander, to arrange for a new line between the British and Turks around Chanak in the neutral zone.

French Envoy's Interview

Paris dispatches to the Exchange Telegraph Company say that M. Poincare has handed to Lord Hardinge, the British ambassador, and Count Sforza, representing Italy, a telegram from M. Franklin Bouillon relative to his conversations with Kemal. Lord Hardinge is quoted as declaring that Kemal's attitude is very reasonable.

No report on M. Franklin Bouillon's mission has been issued by the British Foreign Office, but it is understood the French envoy had previously reported that things were in no wise easy in Smyrna, that he had been seeking to arrange for a conference at Mudania, but for the moment Kemal Pasha's refusal to move his troops from the neutral zone had complicated the situation.

MINISTERS ARE LOW ON RETIRING SCALE

Receives Less Than Half Superannuation Paid to Toronto Policemen, Conference Informed

TORONTO, Sept. 30.—Below are the retiring allowances granted in four different walks of life to men who after long service find that their best days of usefulness are gone. An employee of the Standard Oil Company, $1,400, an employee of the Pennsylvania State Railway, $1,100; a Toronto policeman, $1,350, a Methodist minister, $620.

These figures were quoted by Rev. R. Simpson, in presenting the report of the superannuation board before the quadriennial Methodist conference. After declaring the day had passed when even in its own interests any concern could put aside its employees when their usefulness was gone, as it were, into the scrap heap, he set forth the above contrast.

"And yesterday," he said, "if the value of their respective services to the nation and community be considered, the man whom I mentioned last is undoubtedly the largest contributor."

Envoy's Mission to Kemal Pasha Said To Be Successful

Tension in England Is Unrelaxed Pending Definite News—Turks Evacuate Eren Keui and British Control Whole Coast of Narrows From Chanak to Kara Bournou

LONDON ANXIOUSLY AWAITS DISPATCH FROM HARINGTON

CONSTANTINOPLE, Sept. 30.—The mission of M. Franklin Bouillon to Smyrna, where he went to confer with Kemal Pasha, has been successful, according to announcement by the French officials here. He is coming to Constantinople by the cruiser Metz, probably to consult with General Harington, commander-in-chief of the British forces.

The Kemalists have evacuated Eren Keui, and the British now control the whole coast of the Narrows from Chanak to Kara Bournou. The latter point possesses an excellent key, enabling warships to anchor in deep water.

LONDON, Sept. 30.—Tension remains unrelaxed pending word from General Harington, "the man on the spot," in whose tact and judgment the British Government places full confidence.

Meantime the Kemalists in the neutral zone as reported in the Associated Press dispatches from Constantinople are in no way relaxing their military preparations, and with delay in the projected meeting between General Harington and Kemal Pasha the danger of premature explosion remains threatening.

Troops Pile In

Fifteen hundred more troops, consisting of Gordon Highlanders, artillery and other detachments, sailed from Southampton this afternoon for Constantinople on the transport Corsican, requisitioned by the Government from the Canadian Pacific Railway.

Former Premier Venizelos, of Greece, informed an interviewer tonight that before he would be able to reply to the new Athens Government's request to represent it in Europe he would need to examine the opinion of the Allied countries, and as the French Premier had been unable to see him in Paris before Tuesday he had decided to acquaint himself with the position in England, but would return to Paris.

CONSTANTINE NOT WANTED IN BRITAIN

ATHENS, Sept. 30.—According to the Venezilist organ Typos, the determination of ex-King Constantine to make Italy his domicile, was formed after he was told categorically that it was not desirable for him to take refuge on British soil. It was suggested that he go to Denmark, from which country the Greek dynasty sprang. Switzerland also was mentioned, but the newspaper says that Switzerland, which afforded him asylum before, did not want him there again.

The decision of the revolutionary committee to ask Prince Paul to remain in Greece with the new King has created wonderment in the capital, but The Typos' correspondent has been informed the decision was due to the belief of the committee that the new Queen is not expected to give birth to an heir, hence arose the idea of keeping Paul as heir presumptive t othe throne.

WARDS PERFECT ORGANIZATION

Coming Week Will See Liberal-Conservative Party Active—Wards Two and Five Meet Tomorrow Night

The coming week will be an active one in Liberal-Conservative ranks, as it will see the local plans of the party further developed by the organization of the various ward bodies, which will meet and select their representatives on the central executive committee of the city organization.

Tomorrow night Wards Two and Five will meet at the party's headquarters, Campbell Block, at 8 o'clock. A large turn-out of supporters of the Liberal-Conservative party is expected. In addition to naming the chairman and secretary of the ward organization, who will be ex-officio members of the central executive, four other executive representatives will be named by each ward.

On Thursday evening next, Wards Three and Four will meet. On Friday Ward One will hold its meeting.

Also, during the week the various other organizations, such as the McBride Conservative Club, the Women's Conservative Social and Educational Club, the Women's Conservative Progressive Club, and the Young People's Conservative Association, will meet, and each will name two representatives to the city central executive.

The greatest interest is being shown by supporters of the Liberal-Conservative Association in the reorganization work which follows the decision reached at the recent convention of the old Provincial Conservative Association and the Federal National Liberal and Conservative Association to amalgamate the two parties in British Columbia under the name of the Liberal-Conservative Association. In this reorganization plan, Victoria is taking a leading part. Vancouver next week will undertake similar work, and throughout the other Provincial ridings the task is being prosecuted with enthusiasm.

HUNGER CAUSES REFUGEE PANIC

Crazed With Sufferings, Victims of Near East Trouble Throw Themselves Into Sea, Relief Workers Report

AID ASKED FOR FOUR HUNDRED THOUSAND

Greek Administration Confesses Inability to Cope With Tremendous Problem Presented by 100,000 Sufferers

CONSTANTINOPLE, Sept. 29.—Wireless dispatches to the American Embassy and reports received by the Associated Press from Smyrna, Saloniki, Rodesto and the islands of Mitylene and Chios, show that thousands of refugees are in danger of perishing if assistance does not arrive promptly.

Conservative estimates place the number of sufferers at 400,000. The Greek revolution has resulted in utter administrative chaos and a complete breakdown of all the normal processes of life. A message from the American relif workrs on th islands of Mitylene says.

Situation Desperate

"The situation is desperate. Refugees, crazed by hunger, are throwing themselves into the sea. There is no bread on the island. Itush eight hundred tons of flour immediately. Three American relief workers on the islands 150,000 refugees. Thirty thousand more are expected today."

A wireless message from Commander Halsey Powell, of the American destroyer Edsall at Smyrna says: "Americans evacuated 31,000 refugees today. Total for two days, 74,000. Between 20,000 and 50,000 are in the immediate vicinity. Expect more ships tomorrow."

Messages from Rodosto say that the Greek troops there number 10,000, but they are undisciplined, and that the population is in consternation at the prospect of a Turkish invasion. Fifty thousand refugees have been removed to the interior villages, but 25,000 remain. They face a grave food shortage, coupled with an outbreak of typhoid fever owing to the polluted water supply. At Salonica the conditions are deplorable. The city has been in ruins since the great fire of 1918, and affords little more shelter than Symrna. The local Greek administration confesses its inability to cope with the tremendous problem presented by the presence of more than 100,000 refugees.

UNIFORM MOTOR LAWS FOR WEST IS OBJECT

OLYMPIA, Wash., Sept. 30. — A conference designed to bring about standardization of motor vehicle laws in seven Western states and British Columbia is to be held at Portland, Ore., October 9 and 10. An extensive programme has been prepared by L. D. McArdle, director of efficiency in this state, upon which motor vehicle administrative officers and traffic enforcement officers of Idaho, Montana, Nevada, Oregon, Utah, Washington, California and British Columbia will appear.

CONSTANTINE HAD PLANS PREPARED

PARIS, Sept. 30.—King Constantine is in no danger of being reduced to the penury which embittered the last days of former Emperor Charles of Austria-Hungary, according to Greek circles in Paris.

It is asserted that Constantine took precautions against this long ago, and has 10,000,000 gold francs in safe investments, deposited in New York, Brazil and Switzerland. In addition, as soon as the situation in Greece became disquieting, the magnificent jewels of Queen Sophia and the royal household plate were shipped off to Zurich, Switzerland, in charge of trusted friends, and safely deposited in the vault of a bank there.

Big Jewelry Removal Sale Still On

Wedding Gifts

¶ Buy Your Gifts From Us and Get Quality as Well as Value

¼ to ½ Off
Regular Marked Prices

Mitchell & Duncan, Limited
JEWELERS, WATCHMAKERS, ETC.
Central Building Phone 675 View and Broad Streets
C. P. R. and B. C. Electric Watch Inspectors

"Feed Prices Are Up"
We are still selling our Famous Sylvester's Scratch Food for $2.25 per 100 lbs.
Tel. 413 **SYLVESTER FEED CO.** 709 Yates

Specials for Monday
Women's $10.00 and $12.00 Boots and Oxfords, slightly damaged $1.00
Men's Brown Boots, $7.00 values $4.00
Children's Boots, Hurlbut's, Chums and Classic makes........ $1.00

Munday's Big Fire Sale
642 Fort Street

FUMED OAK DEN SET
Consisting of five pieces: Library Table, Arm Chair, Arm Rocker, Small Chair, Tabourette, and a pair of Book Rests thrown in for good measure. Special price, complete $53.60
SMITH & CHAMPION "THE BETTER VALUE STORE" 1420 DOUGLAS ST. LIMITED.

SMITH, DAVIDSON & WRIGHT, LTD.
Manufacturers of School Supplies
Vancouver Victoria

What Is a Bargain?
SDW MADE IN B.C.
A low price does not always constitute a bargain. One often pays more, in proportion, for a cheap thing than for a good one at a much higher price. Though Keystone Brand School Supplies never cost more than others, and sometimes less, it is to quality rather than price to which we would call your attention, for no enduring industry can be built unless it is founded on the basis of good, dependable quality.
INSIST UPON KEYSTONE SCHOOL SUPPLIES

Dress Well!
Come in and let us measure you for your next suit.
CHARLIE BO
Junior
713 Pandora Avenue

Here's Your Laundry
WE'VE DONE THE HARD WORK
Lifting of heavy wash boilers, tugging at heavy blankets and work clothes—these are the things we relieve you of when you send the family washing to us. Our price is genuinely reasonable at
25 Lbs. for $1
WET WASH ECONOMY LAUNDRY
Phone 3339
We'll Call

MECREDY SCHOOL OF DANCING
1218 Broad St. Phone 6050
Children's Class, Sept. 30th, 2:30 p.m.
Adults' Beginners' Class, Oct. 4th, 8 p.m.
Private Instruction at Any Time

Ask the One Who Burns It
Household Bills!
Keep the coal bill reasonably low by burning
Nanoose Wellington
No better coal mined. We Sell Wood, Too. Phone 3667.
Walter Walker & Son
Oldest Coal Dealers in B.C.
635 Fort Street Phone 3667

BILINGUAL PUZZLE FOR UNITED KINGDOM

LONDON, Sept. 30.—An interesting reminder that the United Kingdom has a bilingual difficulty was afforded in the proceedings of the governing body of the new disestablished Anglican Welsh Church. This week Archbishop Edwards remarked that to an increasing extent the youth of Wales read and spoke in English, but insisted that the people of the principality should still worship in the language they preferred. At least some of their services will continue to be held in Welsh. This church was disestablished two years ago after nearly fifty years of effort by succeeding Liberal ministers. Welsh churchmen fought against it strenuously but unsuccessfully.

PROSPECT OF NEW WAR AROUSES RESENTMENT

Anxiety Felt by British at Additions to Already Huge Taxes—Lloyd George Butt of Criticism, but Thought Nation Will Rally if Fighting Begins

Twenty Million Pounds Has Already Been Spent

LONDON, Sept. 30.—The gravely despondent view held in official quarters here regarding the prospect of avoiding war with the Turks is shared in Allied military circles in Constantinople, according to dispatches from the Eastern capital to the Associated Press.

Mustapha Kemal Pasha's requirement that the British withdraw their troops from Asia Minor as a condition precedent to a limited retreat of the Ottoman forces from the neutral zone of the Straits is looked upon by local military opinion as closing the door to peace.

Whether this is the final view of the responsible military heads does not appear. Huge responsibility rests with the latter and their political colleagues. How and when the attempt to enforce the Government's demand for the withdrawal of the Kemalists is to be made now lies with General Sir Charles Harington and Vice-Admiral Brock, commanders of the British military and naval forces in the Near East, and Sir Horace Rumbold, British High Commissioner in Constantinople. Their decision is awaited with profound suspense.

Discouraging Auspices

If war breaks out, and at the moment it appears that almost a miracle will be needed to avert it, Great Britain will enter it under discouraging auspices, for the preponderance of opinion in the nation is not behind the Government.

It is probable that the nation will rally to the Government's support if fighting begins, but at present the voice of the people as represented by the press is raised in condemnation of the manner in which the whole Eastern situation has been managed.

Butt of Criticism

Premier Lloyd George, who but yesterday was a national hero, now is the butt of violent criticism, accused of having meddled with international politics which he does not understand, and of having brought the country face to face with another war, the duration and extent of which cannot be foreseen, and all for the purpose of saving the faces of himself and his colleagues. Some of the comments are quite vicious in tone, others credit the Premier with good intentions, but nevertheless roundly condemn his policy. In the latter category is the comment of the influential Spectator, which terms Lloyd George's management of the affair despicable and execrable.

"All the lessons taught by one able diplomat after another about the way to deal with the Turks have been ignored as though they did not exist," it says. "Lloyd George has turned our foreign policy inside out and made a mess of it." Such extracts might be multiplied indefinitely from the London and provincial newspapers.

Labor Up in Arms

Labor throughout the country is up in arms against the idea of a new war, and although no definite threats have yet been made, there have been sinister rumors of industrial action to prevent prosecution of a campaign against the Turks.

The general anxiety of the British people is deepened by the prospect of additions to the already huge taxes which are a legacy of the Great War. It is figured in some quarters that the preparatory measures for war, such as the moving of troops, stores and warships to the Near East, already have cost the country twenty million pounds.

There is an unconfirmable rumor that Sir Robert Horne, Chancellor of the Exchequer, dismayed at the outlay and the certain ruin of his budget programme, has threatened to resign.

A reduction in British insurance rates has been planned.

A SIN TO LET HAIR FALL OUT

35c "Danderine" Saves Your Hair—Ends Dandruff! Delightful Tonic

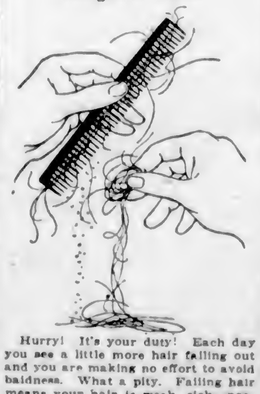

Hurry! It's your duty! Each day you see a little more hair falling out and you are making no effort to avoid baldness. What a pity. Falling hair means your hair is weak, sick—possibly dandruff is strangling it, or the hair root pores in the scalp are not firm and tight, thus wasting the hair-growing oils.

Danderine almost instantly stops falling hair of men or women and cleans every particle of dandruff away, then the hair takes on new life, vigor and strength to grow strong, thick and long.

Danderine is delightful—not sticky or greasy. Go to any drug store now and get a bottle. Use it. Have healthy, heavy, beautiful hair and lots of it. (Advt.)

PENNY POSTAGE MAY COME BACK

Inauguration of Laurier Government May Be Reintroduced as Result of Economies in P.O. Department

WINNIPEG, Sept. 30.—Restoration of the penny postage, which was inaugurated by Sir William Mulock, postmaster-general in the Laurier Government, may result from economies being effected in the Post-office Department under Hon. Chas. Murphy and General Superintendent T. P. Coolican, states an Ottawa dispatch to The Manitoba Free Press today.

Many reforms which will reduce the operating expenses of the department are now being worked out by officials, according to the dispatch, which says: "The three-cent stamp is a product of the war. The war is over and reduction of the rate to the old two-cent standard is in contemplation, though the reduction may not be brought about for some time yet."

BANKERS CONSIDER WORLD'S PROBLEMS

Seven Thousand Will Assemble for Opening of American Association Annual Meeting

NEW YORK, Sept. 30. — Seven thousand representative bankers from all over the United States, will gather here tomorrow at the opening of the forty-eighth annual meeting of the American Bankers' Association.

The gigantic machinery necessary to handle so great a gathering has been under way for months, with 100 hotels, 300 local bank employees, and a committee of 100 prominent bankers co-operating. The meeting is the first to be held by the association in New York for seventeen years, and in addition to matters of a strictly business nature, adequate entertainment has been arranged for the visitors, including private fashion shows and shopping tours for women guests.

Financial Problems

Notable among the speakers who will place first hand information in regard to the financial problems of the world is the Right Honorable Reginald McKenna, chairman of the London Joint City and Midland Bank, and former Chancellor of the British Exchequer. Mr. McKenna is known as one of the chief figures in European finance, and his addresses on interallied debts, reparations and the other problems that baffle Europe are of international interest.

Thomas W. Lamont, of J. P. Morgan & Company, who recently returned from the financial conference in Paris, and who has been active in studying American financial affairs in Europe, Mexico and China, will also address the bankers.

Financial problems purely local to the United States will not be overlooked in the work of the delegates, but because of the intricate relationship of our affairs with Europe, it is expected that the larger phase of international conditions will be the keynote of the convention work. In banking and financial circles, the convention is considered the most important business conference of the year.

AMMUNITION LANDED WAS OWED TO CANADA

No Purchase Money Involved in Shipment From England Landed at Levis, Says Minister

OTTAWA, Sept. 30.—Artillery ammunition landed at Levis yesterday from one of the ships of the Canadian Government Merchant Marine was owed to Canada by Great Britain, Hon. George P. Graham, Minister of Militia and Defence, informed the Canadian Press today.

"It was some remnants owing to us and not the result of a purchase. No money was involved," he stated.

The big gun, which was reported as having been landed and dragged through the streets of Quebec, was, he said, never out of Canada, but was from one of the dismounted forts outside the city of Quebec. It was being moved into the city for storage.

Standard Oil Man Dies

TOKIO, Sept. 30.—R. D. Cochrane, Yokohama manager of the Standard Oil Company, died of heart failure yesterday while swimming from Osushi Island, on the Inland Sea, near Yokohama.

St. Louis Vicar-General Dead

ST. LOUIS, Mo., Sept. 30.—The Right Rev. Monsignor Joseph A. Connolly, 67 years old, vicar-general of the St. Louis archdiocese, died yesterday. He was ordained to the Catholic priesthood 44 years ago.

LABOR MEN ATTACK GOVERNMENT'S STAND ON TURKISH TROUBLE

LONDON, Sept. 29—The National Council of the British Labor Party issued a manifesto today protesting against the "obstinate and persistent mishandling of the Near Eastern problem by the British Government."

The manifesto declared that, if necessary, the council would summon a conference of all its affiliated organizations to do all in their power to avert a national calamity induced by another war.

CONTROL BOARD IS DISCUSSED

Resolution Recommends Dispensing With Present Body—Unity in B.C. Achieved, Says Attorney-General

NELSON, B.C., Sept. 29.—More rigorous inspection of milk and food products was demanded in a resolution passed unanimously at the British Columbia Liberal Association Convention, with an especially strong measure of support from women delegates. To bring this about it was recommended that the Provincial Government appoint a commission consisting of two veterinaries, two dairymen and a medical man to inquire into the situation.

A series of resolutions in reference to the Liquor Control Board and beer situation were not reported by the resolutions committee. Chairman R. H. Gale announced they were being forwarded to Victoria to be considered by the Liberal caucus and the Attorney-General.

Might Hamper Situation

Some criticism of this case was voiced, but committeemen stated that Attorney-General Manson had addressed the committee at great length, and the Premier stated to the convention that any action by the convention might hamper the Government in dealing with a situation which was receiving close attention. It was revealed that one of the resolutions recommended dispensing with the present Liquor Control Board. A series of resolutions on redistribution were tabled till next year for want of time to consider them.

Of outstanding importance among the recommendations of new policies was the resolution demanding the immediate construction of the permanent university building at Point Grey. All portions of the Province joined unanimously in urging this step upon the Government.

Attorney-General Manson, in a parting speech, before adjournment, stated that the convention was the most successful in the history of the party, and that Liberalism had achieved a new unity in British Columbia. He expressed the hope that annual reunions of the party would be held from now on, so that close contact between the Government and the workers, and between the various portions of the Province could be maintained.

It was decided that the convention meet a year hence in Vancouver, and that the delegates' expenses be pooled.

On motion of R. E. Collis, of Victoria, it was resolved to ask the Government to take steps towards assisting the growing poultry industry of the Province in marketing its product and in obtaining feed more easily. "By bringing the grain growers into closer touch with the poultry raiser we can obviate the necessity of a protective tariff for the poultry industry, thus furthering our Liberal principles of free and unobstructed trade," said Mr. Collis.

Mothers' Pensions

Commenting on a resolution approving the Government's Mothers' Pensions law and its administration, Attorney-General Manson stated that British Columbia was paying out $940 per thousand of its population in this way, whereas the province paying the next highest amount was disbursing only $465 per thousand.

"Settlers can no longer remain in the Peace River district unless railroad transportation is afforded them immediately," said Howard Atkinson, in supporting the resolution which urges the Government to strive for C. N. R. or E. D. & B. C. extensions into that district. "During the war we could afford to pay the high freight to railhead for our produce, but with the decline in price we cannot do it. But, having tried to establish our homes there, we do not wish to quit." The Premier announced that he had yesterday wired Premier Greenfield, of Alberta, asking for information about the situation, and that he heartily favored the resolution.

Demand emanating from Nanaimo for a committee of the Legislature to investigate the grievances of labor in reference to the Workmen's Compensation Act was strongly opposed by Attorney-General Manson, and was defeated by a substantial majority. Kenneth Campbell, M. L. A. for Nelson, moved an amendment asking the Government to increase the allowances to disabled workmen as far as could be done without crippling industry. Hon. Mr. Manson announced that the board already had this under consideration, and stated that the British Columbia scale was, all things considered, the highest in existence.

Resolutions were passed endorsing the policy and record of the Government in colonization of the interior, on motion of John Yorston, M.L.A.; in adopting advanced labor legislation, on motion of H. P. McCraney, of Richmond; in establishing a school for deaf, dumb and blind children at Point Grey, on motion of Mrs. Ralph Smith; in humanizing the methods and establishing new buildings for the Boys' Industrial School, also of Mrs. Smith; in giving preferential employment to returned soldiers in the civil service, on motion of Captain Whitchelo, of Abbotsford; and in extending the facilities for treating tuberculosis patients at the Tranquille Sanitarium.

HEMORRHOIDS
Do not suffer another day with Itching, Bleeding, or Protruding Piles or Hemorrhoids. No surgical operation required. Dr. Chase's Ointment will relieve you at once and afford lasting benefit. 60c a box; all dealers, or Edmanson, Bates & Co., Limited, Toronto. Sample box free.

Young Men's Well Tailored
SUITS

From $22.50 Up

It's been many a day since we have been able to show such handsome suits at popular prices as we are showing at this store these days.

Coats, vests and trousers tailored in the best way possible.

You're sure to like the fit of this season's garments—smooth across the back, just the right curve at the waist, in fact, they fit and have that graceful hang only well tailored clothes can have.

W. & J. Wilson
CLOTHIERS TO MEN AND BOYS SINCE 1862
1217 to 1221
GOVERNMENT STREET VICTORIA B.C.

1208 DOUGLAS STREET (WOOLWORTH BUILDING)

We Have **Moved**

to 1208 Douglas Street (Woolworth Bldg.) Phone 1125

CATHCART'S
High-Grade Footwear for Men, Women and Children, and Hand Shoe Repairing
WM. CATHCART & CO., Ltd.

FANNING MILLS GRAIN GRINDERS CHAFF CUTTERS
ROOT PULPERS CIDER PRESSES DRAG SAWS
GEO. T. MICHELL @ SON, LTD.
The Farmers' Supply House 1417 Broad St.
Agents Massey-Harris Co. Phone 1392

THOUSAND INJURED IN FALCONARA EXPLOSION

LONDON, Sept. 29—A Milan dispatch to The Times places the number of dead in the explosion at Falconara, near Spain, at 174. Fully a thousand persons are said to have been injured. Several persons were apparently blown to fragments, as many severed arms and legs have been found in the ruins. Relief work is going on under the supervision of the ministers of war and marine.

MILL WOOD
$2.50 per Half Cord
Prompt Delivery
PHONE 30180

Ask New Zealand

LONDON, Sept. 30.—Premier W. F. Massey, of New Zealand, referring to the question of New Zealand's representation at the proposed Near East conference, says a dispatch from Wellington, states that as Sir Francis Bell, Attorney-General, and Sir James Allen, High Commissioner in London, are both in England, New Zealand, in his opinion, ought to be represented if such a conference is held.

THE NEW FRENCH REMEDY.
THERAPION No. 1
THERAPION No. 2
THERAPION No. 3
No. 1 for Bladder Catarrh. No. 2 for Blood & Skin Diseases. No. 3 for Chronic Weaknesses.
SOLD BY LEADING CHEMISTS. PRICE IN ENGLAND 3s. Dr. LeClerc Med Co., Haverstock Rd., N.W.3, London. SEE TRADE MARKED WORD "THERAPION" IS ON BRIT. GOVT. STAMP AFFIXED TO GENUINE PACKETS.

Cut Your Meat Bills Almost in Half

You can do it by dealing at the New England. Meats of the finest quality.

Free Delivery. Phone 2368

SHOULDER YOUNG MUTTON, lb.	16¢
LEG YOUNG MUTTON, lb.	29¢
SHOULDER LOCAL SPRING LAMB, lb.	25¢
PRIME RIBS BEEF, lb.	18¢
ROUND STEAK, lb.	15¢
CHOICE BACON, lb.	35¢
Choice Beef Sausage, lb.	12½¢
Choice Corned Beef, lb.	10¢
Shoulder Steak, lb.	12¢
Mutton Stew, lb.	10¢
Minced Beef, lb.	10¢

A REAL SPECIAL—3 lbs. Choice Fresh Made Creamery Butter for $1.10
(Sold with other goods)

FISH DEPARTMENT
Fresh Local Cod, lb. .... 10¢ Red Salmon, lb. .... 12½¢

No. 1 Tomatoes, 5-lb. basket for .... 20¢
Potatoes, Turnips, Carrots, Lettuce
Special—8 lbs. Cooking Apples for .... 25¢

NEW ENGLAND MARKET
Telephones 2368, 2369 1220 Government Street

FIRE PREVENTION WEEK! OCTOBER 2 TO 9

$200 Cash and the Balance as Rent

Will purchase a dwelling (in good condition), on Burdette Avenue, between Vancouver and Cook. Within five minutes' walk of post-office. Price for immediate sale, **$2,000.**

B. C. LAND & INVESTMENT AGENCY, LTD.
922 Government Street — Phone 123

Attractive Modern Bungalow

Five rooms, fully modern, including oak floors, handsome built-in features, beautifully tinted, and in perfect condition inside and out.

$3,700, On Terms

Heisterman, Forman & Co.
608 View Street — Phone 55

House for Sale, 2726 Prior St.

Six rooms, very large lot; good soil. Very great value at **$2,500.00.**

J. C. BRIDGMAN — Insurance and Estate Agent, 604 Broughton Street

Magnificent Waterfront Property

One acre and a half, with frontage of 220 feet on fully improved street, in one of the most select of Victoria's residential districts, must be sacrificed by owner.

Price, $5,250

With $2,000 cash and balance on easy terms. The property is level, with good beach and excellent soil. Strict investigation will show this to be a unique opportunity to acquire a very handsome property for a song.

Further information from

Franco-Canadian Co., Ltd.
110 Belmont House — Member the Real Estate Board of Victoria

Now Is Your Opportunity

TOLMIE'S SPECIAL CHOICE SUBDIVISION
IN 1-ACRE BLOCKS
Inside of 5-Mile Circle, 10 Minutes of Transportation from Quadra Street
City Water Available. Low Taxes
CHOICE LAND FOR SMALL FRUITS AND POULTRY
PRICES $450 TO $600 PER BLOCK
Terms, ¼ cash, balance 6, 12, 18 and 24 months, at 7%.
15% Discount for Cash.

H. G. DALBY & CO.
EXCLUSIVE AGENTS (PHONE 1706) — 634 VIEW, OPP. SPENCER'S

Avoid Soot! Burn Wood!

We deal in strictly first quality, straight grained, easy splitting stove wood, and are sole importers of select CHEMAINUS Millwood.

THE ISLAND WOOD CO., LTD. · PHONE 564

There Is No Waste
in
PACIFIC LAYING MASH

The hens will eat it all. Try a sack or less.

Phone—Nineteen Seventeen

Pacific Feed Company
QUALITY — SERVICE

GOODWOOD
IS OUR COWICHAN LAKE KINDLING BLOCKS AND MILLWOOD ORDER SOME TO-DAY
PHONE 5000
OUR WOOD IS THE BEST IN TOWN DELIVERY TO-DAY IS OUR WAY
CAMERON'S

SNAPPED
SNAPS
SNAPPIER
Sounds curious, but here—Look for the store carrying the sign
Crystal FINISH
Assures "Service and Satisfaction"
"REMEMBER IT WITH SNAPS"
Charleston & Co.

Victoria Photographic Society — The usual monthly meeting of the Victoria Photographic Society will be held at Mr. Huxtable's residence, 1425 Grant Street, on Monday next at 8 p.m. Special subject "A Demonstration of Portraiture by Artificial Light." Subject for exhibit: "A Street Scene."

ASPIRIN

UNLESS you see the name "Bayer" on tablets, you are not getting Aspirin at all

BAYER — Genuine

Accept only an "unbroken package" of "Bayer Tablets of Aspirin," which contains directions and dose worked out by physicians during 22 years and proved safe by millions for

Colds	Headache	Rheumatism
Toothache	Neuralgia	Neuritis
Earache	Lumbago	Pain, Pain

Handy "Bayer" boxes of 12 tablets—Also bottles of 24 and 100—Druggists.

Aspirin is the trade mark (registered in Canada) of Bayer Manufacture of Monoaceticacidester of Salicylicacid. While it is well known that Aspirin means Bayer manufacture, to assist the public against imitations, the Tablets of Bayer Company will be stamped with their general trade mark, the "Bayer Cross."

VANCOUVER BANDITS MAY HIDE IN ISLANDS

Local Police Theory Is That Robbers Took Launch and Made Getaway to Temporary Hiding

That the three bandits who held up two Vancouver civic employees on Friday morning in front of the Vancouver City Hall and robbed them of $76,200, which had just been secured at the bank to meet the civic payroll, are out of Vancouver and probably, by this time, have secured a temporary hiding place on one of the Gulf Islands, is the theory of the police of the Mainland city, according to advices received by the local police authorities last night.

The discovery of the car which they used when they staged their daring hold-up in broad daylight in a busy thoroughfare, and which, after the robbery, they drove out to Point Grey and ran over the cliff on the waterfront, bears out the police theory that the robbers would as soon as possible get rid of a car the description of which, they must have known, would readily be secured, and transfer to another car which would be waiting, or board a launch at the point where they discarded the car and make off across the Gulf.

It has been history in criminal cases of late years that the most common mode of escape has been by motor. Once they got to the waterfront it would not be difficult for them to make their way out into the Gulf of Georgia and thence south to the islands off the Coast near the boundary line. From there, after a few days in hiding, they could severally make their ways to the Mainland south of the boundary.

The islands have for two or three years past been the haunt of bootleggers, who ply their trade in fast launches, and this element have a species of freemasonry among them that would stand the robbers in good stead.

The Victoria police authorities are confident that the robbers did not come over to Victoria. In the first place, owing to the difficulty in getting away again, Victoria is about the last place they would make for, and they would doubtless have figured that the presence here of strangers, whether coming on the regular boats or by launch, would likely be noticed. However, yesterday the police kept a sharp lookout for strangers, and certain haunts about the city were kept under observation.

It was to the Gulf Islands that the notorious George Van Horst made his escape after his crimes in Vancouver, and where, later, he was captured and taken back to the penitentiary. Barry, the man who assaulted Mr. Stoddard, jeweler, here three years ago, after making his escape to the Comox section, secured a boat at Parksville and got across to the islands, whence he was never traced.

SAYS FORECAST OF WAR ABSERD

Continued from Page 1

months, but today's visitor is probably the "livest wire" of them all—and the most democratic. He has been member for the Ladywood division of Birmingham since 1918, and his manner is that of the keen, vigorous, practical man of affairs.

Warm Regard for Canada

"There is one thing I wish to put across to the people in Canada," he said. "I desire to emphasize it strongly that there is an entirely new viewpoint toward Canada in the Old Country. When Canada is spoken of, you no longer hear the intelligent artisan refer to this country as 'our colony'—the war has changed all that.

"I have never known the sentiment toward Canada to be as warm as it is at the present time, nor do I recollect when pride in the Empire as a whole reached such lofty heights. The assistance of Canada in the war was no surprise, but intensely gratifying, I assure you.

Trade Within the Empire

"My father, as you know, was a strong Imperialist, and I suppose that through association I, too, have acquired a strong Imperialist viewpoint. I had only one object in making this flying trip across Canada, and that was to gain some first-hand information on conditions here, in order that I might be in a position to deal with questions that come up in the House in November. This is my first visit.

"The future prosperity of the British Empire undoubtedly lies in the prospect of a closer relationship between the Mother Country and the Dominions. The old European markets have been disintegrated, and it will be a generation before they get back to their former position. It is, therefore, absolutely necessary that we cultivate trade within the Empire."

ELECTED TO ASSEMBLY OF LEAGUE OF NATIONS

GENEVA, Sept. 30.—The six non-permanent members of the Council of the League of Nations were elected today by the assembly. They are Brazil, Spain, Uruguay, Belgium, Sweden and China. They were elected on the first ballot.

Cuticura Insures Healthy Complexions

Daily use of Cuticura Soap, assisted when necessary by Cuticura Ointment, promotes a clear skin, good hair and soft white hands in most cases when all else fails. Always include the exquisitely scented Cuticura Talcum in your toilet preparations.

Soap 25c. Ointment 25 and 50c. Talcum 25c. Sold throughout the Dominion. Canadian Depot: Lymans, Limited, 344 St. Paul St., W., Montreal. Cuticura Soap shaves without mug.

PARTY LEADER GOING ON TOUR TO INTERIOR

Mr. W. J. Bowser and Mainland Supporters Will Spend Week Speaking in Interests of Cause

On his first speaking tour since he received the hearty endorsation of the recent Conservative convention as leader of the new Liberal-Conservative party in British Columbia, Mr. W. J. Bowser, K.C., accompanied by Mrs. Bowser, left last night for Vancouver where they will be joined today by Mr. H. H. Stevens, M.P., and Mr. S. L. Howe, former president of the Provincial Conservative Association. Tonight they will leave for Kamloops, where on Monday night they will speak at a public gathering of party supporters and at which the Kamloops Liberal-Conservatives will undertake organization of the new party's branch in that riding.

On Tuesday the party will motor to Vernon, where a meeting will be held that same evening. On Wednesday they will be at Kelowna and from that point will proceed to Penticton, speaking at the latter place on Wednesday night. By motor they will proceed to Nelson, where on Friday night a public meeting will be held. The return to the Coast will be made on Sunday, arriving in Vancouver on Monday in time to attend the reorganization meeting of Liberal-Conservatives of that city.

It is the hope of Mr. Bowser that later, and before the next sitting of the Legislature, which will commence on October 30, he will be able to make a tour of the chief centres on Vancouver Island. On this trip he will be accompanied by Hon. Simon F. Tolmie, Victoria's member in the federal House.

"Everywhere throughout the Province come most encouraging reports of the activity of Liberal-Conservatives. The various associations are rapidly getting through the reorganization work," stated Mr. Bowser yesterday. "The delegates who attended the recent Vancouver convention, at which the new Liberal-Conservative party was launched, returned to their respective ridings full of enthusiasm and determined to perfect an organization that will place the party on the soundest possible basis."

Mr. and Mrs. Bowser returned from the Mainland yesterday morning after attending the agricultural fair at Ladner, where they met party supporters and were given a hearty reception. They were accompanied by Hon. S. F. Tolmie, M.P., and Mrs. Tolmie, of Victoria; Senator Taylor, of New Westminster; Mr. W. G. McQuarrie, Conservative member for New Westminster in the federal House, and Mr. Leon J. Ladner, M.P. for South Vancouver.

CHRISTMAS BOXES FOR LIGHTHOUSES

Ladies Collecting for Hampers on Thursday—Woolen Comforts, Toys, Books, Candy

Next Thursday a silver tea and shower will be held at the Connaught Seamen's Institute for the purpose of collecting materials for the Christmas boxes which are sent to the lonely lighthouses along the Coast. For some years the Ladies' Auxiliary of the Connaught Seamen's Institute has made a practice of sending hampers of woolen comforts, toys for the children, books, smokes, candies, etc., to the families of these men who guard the lonely parts of the Coast. The gifts never prove superfluous, for none of those households have too much of this world's goods and the little commonplace comforts of the ordinary person's life are oftimes rare luxurious to these people. They are peculiarly cut off from the rest of the world, even the mails being few and far between, so that even a big box of books and magazines is much treasured.

To the women and children these Christmas boxes have a sentimental pleasure, and the ladies of the committee who are organizing the dispatch of the hampers particularly appeal for any little articles of personal adornment so dear to the heart of woman. Toys, books, candies for the children; pipes and warm woolens for the men; dried fruits, prunes, figs, dates, tea and coffee, in fact, anything that generosity might prompt, will be accepted. Warm stockings are greatly appreciated.

There are seventy boxes to fill, in addition to those required for the sailor settlers.

NEW BRIDGE TO BE USED MONDAY

Continued from Page 1

Robert Dunsmuir in 1889 that prevented the terminus of the Esquimalt & Nanaimo Railway being removed across the Inner Harbor to the western side and the old railway bridge being turned over to the city for the use of vehicular traffic.

This information is given by Mr. Joseph Hunter, C.E., whose association with the E. & N. Railway as general superintendent and chief engineer covered such a long period. The opening of the new Johnson Street bridge recalls to the older generation in the city reminiscences dating back to the early days of the Island railway. Mr. Hunter, who designed and supervised the construction of the old span across the harbor, readily recalls the circumstances connected with the old bridge's construction and the plans that existed in the mind of the late Mr. Robert Dunsmuir with respect to it.

In 1889 Mr. Hunter and Mr. Dunsmuir, the latter the owner of the E. & N. line, had practically decided to build new terminals on the western side of the harbor and to offer the railway bridge to the city for vehicular and pedestrian traffic. The structure was to have changed hands with the payment of a moderate sum, or perhaps even without any cost at all to the city, states Mr. Hunter. The rails were to be taken up from the bridge.

Mr. Hunter points out that if those plans had been carried out a new bridge would probably not have been built at the present time. A motor could have been installed to swing the old bridge, thus improving the service given by hand operation, he says. The proposals outlined above were never published at the time, and they were never carried out owing to the lamentable death of Mr. Dunsmuir in 1889.

EVENING APPAREL — *Angus Campbell & Co. Ltd.* — EVENING APPAREL
1008-10 GOVERNMENT STREET

Handsome Evening Gowns for the Rotary Ball, Friday October the Sixth

With the Formal Season Just Opening, Interest Centres on the New Evening Gowns

Featuring this week an interesting display of handsome and exclusive Evening Gowns for the coming Rotary Ball on Friday, October 6. The showing includes many charming styles developed from such exquisite materials as metal brocade, chiffon, velvet, soft satins, radium lace, etc.
Merry England is responsible for some piquant effects in chic taffeta Evening Frocks. These are just a few hints out of a whole display of Exclusive Evening Gowns.

Long Gloves for Evening Wear

Gloves tell a long story this season. The new loose sleeves in afternoon frocks and the sleevelessness of evening gowns are responsible for that. Sixteen and 20-button length French Kid Gloves, in white, black, sky, pink and champagne, are procurable in all sizes.

TICKETS FOR THE ROTARY BALL ON SALE HERE

The old railway bridge was designed by Mr. Hunter, and construction was carried out by a Portland firm. Work began in November, 1887, and the final payment to the contractors was made about the middle of February, 1888. The total cost of the structure was only $39,000, while for the new bridge over $800,000 has been allocated.

CHARGE INSANE YOUTH KILLED SWEETHEART

Committed to Asylum Following the Death of Fifteen-Year-Old Ontario Girl.

LONDON, Ont., Sept. 30.—Gordon Dibsdale, aged 21, was found not guilty by a jury at an early hour this morning on the charge of murdering Christine Meare, his 15-year-old sweetheart. The verdict of not guilty was based on the grounds of insanity. The prisoner is in jail awaiting an order from the Lieutenant-Governor that will send him to the Hamilton Asylum for Criminal Insane.

Great Sale of Chesterfields
And Chesterfield Suites

A sale of Chesterfields and Chesterfield Suites at the beginning of Winter when you endeavor to make yourself and family comfy at home is most opportune. For one week only we will offer special easy terms at sale prices.

Look Here for Bargains

Chesterfield $65.00
$10 Down—$10 Month

Choice of covers; absolutely full spring seat, spring back, bolster arms; stuffing of fibre, moss and hair; fully guaranteed. Don't pass this up and don't delay. Orders executed in rotation as received.

Suite Complete with two easy chairs **$150**

Three-Piece Chesterfield Suite with Marshall sanitary spring cushions; full spring seat and spring edge; box spring arms. A real soft, cozy suite. Moss and hair stuffing. Good grade of tapestry. Regular $225, for **$190**

Terms arranged at special sale prices for one week only.

Three-Piece Tub Chesterfield Suite
Regular $375
Sale $340

Reversible Marshall sanitary spring cushions; finest quality filling; excellent workmanship; made in our own shop. Superb tapestry, full spring seat and spring edge; highest-grade pillow; spring back. Will last for twenty years. Choice of covers. Here's a good one at a bargain. Terms arranged at sale price for one week only.

Three-Piece Suite
Regular $137
Sale $125

Chesterfield has full spring seat; spring edge and back; upholstered in a nice tapestry. Two chairs to match. This is wonderful value. Terms one-third deposit, balance monthly.

Extra High-Grade Chesterfield Suite
Regular $475
Sale $425

The tapestry on this suite is $8.00 a yard. Chesterfield is 7 feet long with extra large pillow spring arms and cosy corner head and back rest. A new feature of our own designing and the most comfortable on the market. Deepest coil spring seat, edge and black. Extra deep hair stuffing; interior workmanship is of the finest. Made in our own workshop and fully guaranteed. We invite you to examine our work during course of construction.

Two luxurious easy chairs to match. Three-piece suite. Regular $475. Sale **$425**

This Same Suite

With tapestry at $5.00 a yard. Regular $418. Sale **$375**

Terms arranged at sale prices for one week only.

Entire Stock of Chesterfield Suites on Sale for One Week Only

STANDARD FURNITURE CO.

Upholstery Specialists — 711 Yates Street

The Daily Colonist

Established 1858
The Colonist Printing & Publishing Company, Limited Liability
1211-14 Broad Street, Victoria, B.C.

J. L. Tait, Business Manager

Subscription Rates by Carrier and by Mail in Districts Contiguous to Victoria, Served by Colonist City Carriers:

Yearly $12.00
Monthly 1.00

Subscription Rates by Mail:
To Canada, Great Britain, the United States and Mexico, except districts as above:

Yearly $6.00
Half-Yearly 3.00
Quarterly 1.50

All subscription rates payable in advance. Mail subscribers are requested to make all remittances direct to The Daily Colonist.

Subscribers in ordering change of address should be particular to give both old and new address.

Sunday, October 1, 1922

THE THREAT OF WAR

Within a few days the issue of war or peace in the Near East will be decided. Latest dispatches indicate that the Turks are assuming a less bellicose attitude. They have effected a partial withdrawal from the neutral zone and there are indications that the French mission to Kemal Pasha has met with success. What that mission, headed by M. Bouillion, has accomplished has to be ratified by the Allied Powers, but if there is truth in the reports that it has done what it set out to do then the tension in the situation is relaxed. The outcome, whatever it is, must mean that the three main Powers concerned, namely Britain, France and Italy, are in complete accord in principle on the freedom of the Straits. Regarding the other features of the situation, and particularly relative to Turkey's future place, in Europe no decision can be reached without consulting the Greeks.

The Greek revolution is one factor in the situation that has stiffened the attitude of the Turkish Natonalists. The latter foresee in the political upheaval there the certainty that the Greco-Turkish war will be prolonged, and they wish to carry that war to Europe so as to re-establish Turkish prestige and authority in Balkan affairs. History has constituted France and Britain, whether they like it or not, trustees of peace in the Balkans. They are more than ever so because it was their joint efforts that were mainly responsible for finishing the Great War, the beacon fires of which were first lighted in that danger spot of Europe. Britain has exercised supreme patience, in her efforts by diplomatic means, to prevent a new war breaking out in Europe. Both she and France know that such a war cannot be avoided if the Kemalists are allowed to pursue their course without any guarantees having been secured from them.

In the present impasse, France can exercise a decisive influence. M. Bouillion, her envoy, who has been in conference with Kemal Pasha, is striving hard to make the Nationalist leader understand the risks he runs in endeavoring to flout the strength of the Allied Powers and violate decisions arising out of the Great War. The Turks have received steady and persistent warnings of the determination of the Allies to preserve the freedom of the Straits. In Britain, and throughout the Empire, the opinion is rapidly consolidating that the course of common wisdom has been chosen in the attitude taken up against the spread of war to Europe. This is primarily an occasion on which the League of Nations should exercise its authority, but so far it has not seen fit to interfere where any decisions arising out of the Great War are affected. That policy may eventually constitute one of the great weaknesses of the League. For years to come all danger of war will be as repercussions of the struggle of 1914-1918. The present Turkish threat is an endeavor to recover what Turkey lost. Unless that threat is met firmly Europe must again become an armed camp, and it is only a question of time before the issue of 1914 must be faced anew.

PATRONAGE

Reports of the Provincial Liberal Convention just concluded at Nelson indicate that there are to be changes in the administration of the Civil Service in British Columbia. What those changes are to be is left to the imaginaton, but it is clear the dissatisfaction over the operation of the Civil Service Act has grown to a head. The main ground of objection entertained by the Liberals is that their political friends are not obtaining sufficient of the spoils of office. Many appointments have been made which have not been favorably received by the various Liberal organizations throughout the Province. In effect, what is sought is a return to the old patronage system, and we are inclined to think that the Government favors this dispensation. It is wrong, of course, and always has been wrong. It has a tendency to reduce the level of efficiency among Provincial employees, but the theory of patronage is one which has become deeply imbedded and the Provincial Government here is deriving courage from the actions of the new Federal Government in overriding any popular belief there is that a Civil Service Commission can be regarded as a non-partisan body.

It is true that the Civil Service Commission in this Province, since its creation, was never anything but a partisan body. Appointments have gone to Liberals irrespective of any consideration for the qualifications of candidates for office. The examination system has been largely a farce. The system of promotions has been equally at fault. Faith has been broken with the Civil Servants by the policy which did away with statutory increases in salaries, and their claims to consideration through merit and length of service have often been overlooked through the appointment of outsiders to positions which old time Civil Servants have been well qualified to fill. The present Government has created a new host of officialdom, which is one reason for the increase in the cost of Civil Service administration. It is not this feature that has perturbed the Liberal Convention. What the organized Liberals complain of is that, through the buffer of a Civil Service Commissioner, the Government has endeavored to shield itself from criticism because of its actions in making appointments.

The reform, if reform is planned, will indicate a return to the old time patronage, possibly disguised in some new dress. It would never do to avow openly that any semblance of a reign of impartiality had ceased. The Premier himself is on record as expressing the belief that Liberals should be appointed to offices within the gift of the Government. What his followers disagree with is the method whereby appointments are made. The Liberal Associations want more scope in the matter in order that by such rewards they may hold their organization together. What legislation will be devised to meet what are regarded as the political exigencies of the situaton is a matter of public as well as party interest.

TALKATIVENESS

It is only the wise man or woman who realizes that there is a time to speak and a time to keep silence. This is the age of talkativeness, and in every walk of life the practice is carried to the point of boredom. In our legislatures and city councils, in every organizaton devised so that people may foregather in order to air and exchange opinions, the airing process predominates. It is the same where conversation is concerned. That art has fallen on evil days for it is being confined more and more to an exercise of the tongue in which the other faculties bear but an indifferent share. It is the experience of the ages that the more talk there is the less action, and what is wrong with the world today in that respect is the era of loquacity through which it is passing. Never was there so much propaganda of the pen and tongue. Never were there so many anxious to air their views. The multitude of these are of inferior capacity, who talk, more often than not, simply for the sake of talking and not because they have anything to say.

People who talk to the extent of inflicting boredom on others are suffering from the disease of self sufficiency. They disclose many weaknesses which a policy of judicious silence would hide. They are the conversational or debating pests of society. The man who buttonholes you at a street corner simply wants to give vent to an inclinaton to talk. He does not care a rap what your opinion may be on the theme about which he opens up his labial floodgates. All he wants is to talk, but he must have someone to talk to, and the better the listener the more interested the talker grows in his own loquacity. The man who maintains silence nowadays, who only talks when he honestly believes he has something to say, who prefers work to conversation and the privilege of study to the lure of debating societies, is regarded as of little account in the scheme of things.

This disease of talkativeness has become an epidemic by the ever-widening circle of societies and organizations that have sprung up in these latter days. Most self-centred aggregations of individuals in small groups were ordained from the first for the self aggrandisement of the few. Those who talk most have the habit of worming themselves into executive office because there is a mistaken theory abroad that talkativeness and action are synonomous. As a rule they are as far apart as the poles. The danger of talkativeness is not so much the disease itself, and, indeed, the victims are cheerfully ignorant of its symptons, but the time of the world that it wastes. Many men, we know, complain of having to work ten or twelve hours a day, whereas often a very considerable percentage of that time is spent in futile mouthings and in wasting the time of their fellows who may be anxious to work. What the world wants, and wants imperiously in any reconstruction, is less talk and more work. An era of silence during the appointed labors of mankind, except so far as talk is desirable for the better carrying out of those labors, is what will do more than anything else to help humanity, which is becoming more and more the victim of its talkative bores.

As is customary, the Lady Alderson Chapter, I.O.D.E., will commemorate the sailing of the first Canadian Contingent overseas in the Great War on Tuesday next by the sale of "Everlastings." The money so secured will be used for relieving cases of distress among the families of returned men, and be utilized to make a donation towards the National War Memorial Fund of the Daughters of Empire. Those who recognize and appreciate the worthiness of these objects will not hesitate in giving a helping hand to the I.O.D.E. That organization deserves the fullest public sympathy in what it does to commemorate such an anniversary. The causes for which funds are sought are among the most deserving.

Letters to the Editor

No letter to the editor will be inserted as coming over the proper signature and address of the writer. This rule admits of no exceptions.

Victoria Day

Sir,—Replying to the resolution of the Daughters of the Empire, passed at their last meeting, protesting against the Celebration Committee changing the name from Victoria Day Celebration to Victoria Broom and Water Carnival, the first name is for a one-day celebration and the latter one or more, and I think the committee cares very little what name we have if what we have done will arouse enthusiasm amongst our fair and beautiful daughters in helping us make next year a huge success. But I should like to remind the I.O.D.E. members that a new name was advertised for at least one month and a prize of $10 offered for a name, yet no action was then taken. Why now complain after the committee has been working for three months and getting well along. To keep peace and harmony among us I think the committee will be pleased to re-open that question on October 12, when a public meeting will be held in the City Hall, and it will be a great pleasure to see the Council Chamber filled to overflowing with enthusiastic citizens wishing to make next year's carnival the best we have ever had, and any new names that may be suggested can be left to the citizens assembled to decide.

C. B. SYLVESTER,
Secretary.
Victoria Day Celebration, Victoria, B.C.

Game Suggestions

Sir,—Your article about game in the State of Pennsylvania says, that last year wild game taken in that state, exclusive of water birds, was 5,000 buck; deer, 500 bear, 4,500 wild turkeys, 325,000 ruffed grouse, over 15,000 ring-necked pheasants, 35,000 woodcocks, 3,600,000 rabbits. And in comparison with this showing, what amount of game is got here? We advertise British Columbia as a game country, whereas hunting is such difficult work that any game got is doubly earnad. One reason hunting is not better is there is no ground game. Grouse and pheasants are about all, and quail do not count for much, whereas in Pennsylvania there is the brush rabbit, which helps to make a bag, to say nothing of getting a wild turkey occasionally. Rabbits help out the day's sport, both for the dog and the hunter, and these brush rabbits do no great harm to crops as they scatter all through the woods.

Partridges were turned loose here a few years ago and I saw a covey of 14 on Hillside Avenue a few days since. Some few years since I wrote the Game Board stating I had lived in a wild turkey country, and this Island was an ideal place to turn wild turkeys loose in, on account of the dry Summers for the young birds, and the woods full of feed—grubs in the rotting bark and hills full of ants—but I got a reply from the Board stating this Island was not suitable for wild turkeys. If I was allowed to advise, I should say the Provincial authorities should turn a lot of them loose and not be discouraged, also more partridges, also the brush rabbit, for it is making these empty woods produce meat wealth. It may be said about the rabbit that he is a pest in Australia, but that does not apply here, for he is on the Mainland, and little if any harm he does, and no complaints from there either.

Farmers may object to more game being imported, as they have to feed it, which is true, too, but suppose this game business was considered a meat business proposition, and every animal or bird an asset of the state, and if any damage is done, he should be paid, for it is not an uncommon thing for men from town to kill and carry away birds he had fed to maturity, and he not get a bird, and there is nothing fair about that.

JAMES GARDEN.
1817 Quadra Street, Victoria, B.C., September 29, 1922.

Civic Affairs

Sir,—I have read the letters of Messrs. John Day and W. Wilson, and knowing these gentlemen so well, was surprised to read such dreadful nasty names they call the honorable members of our Civic and Provincial Governments. They were elected by the people under certain promises. If these gentlemen will turn to the Old Book and read the prophecies they will discover that prophets will arise and deceive the people and those who tell fibs will have their reward in brimstone and some other hot stuff, and the masses will turn in their wrath and revolution, etc., will be the order of the day. But let someone start it and before they can say Jack Robinson they will be behind the bars, even if their cause is just.

It has come to a pretty pass when people are leaving their life savings and the beautiful air we are surviving on for the other side. I certainly think, like Mr. Wilson, that the first big cut should be on education, for what is the use of learning a lot of "ologies" if you can't get a job. I would prefer to see boys learn to chop wood, mine coal, or grow corn and develop our natural resources.

What annoys me most is to see our worthy members of James Bay trotting all over the country attending this and that at the public expense. I would bet if they paid their own railway fares there would be a mighty poor attendance at any convention.

Well pay your taxes and look happy, for there's a good time coming, and we'll have a new cemetery soon, and if you haven't the money the obliging city will take away your home.

WALTER J. DANDRIDGE.
1612 Fell Street, Victoria, B.C., September 29, 1922.

Turkey and Edom

Sir,—Your correspondent, Mr. Turner, in today's issue, asks a question concerning the identity of modern Turkey with ancient Edom. As to what ground there is for this belief, I shall consider myself fortunate if I never have any harder question to answer. First of all, then, the Turks themselves claim to be descended from Esau. I take it our friend himself knows the Edomites were Esau's descendants. Besides which, all students of prophecy and history are in agreement as to this fact. A little inquiry and reading will convince Mr. Turner also. As to their change of location since Biblical days, all nations have at some time in their history migrated, including Edom, also Israel. Some of them lost their identity. Some did not. Israel lost theirs, but by irrefragable evidences it is being gloriously re-established.

T. PARSONS.
1415 Cedarvale Street, Victoria, B.C., September 29, 1922.

City's Coat of Arms

Sir,—My attention has been called to a paragraph in your issue of Saturday, under caption "Coat of Arms is cause of trouble in City Council."

It is stated that I accused the Mayor of disloyalty.

This is not a statement of fact—verb. sap.

J. HEBDEN GILLESPIE.
711 Fort Street, Victoria, B.C.

ONE-TIME POLICY DUE FOR THE SCRAPHEAP

Civil Service Reform, Preached by Liberals in 1916, "a Beautiful Theory," Says Premier

Provincial civil servants here have been keenly interested in the outcome of the discussion at the Liberal convention at Nelson on Thursday and Friday, at which the present civil service system in vogue in this Province was under attack and it was made evident that a certain element in the Liberal ranks is averse to any restrictions being placed upon the Government in filling public offices.

The civil servants' interest in the discussion, however, is not based upon the same grounds as that evinced by Liberal delegates. The civil servants say that they see in the move an effort to throw the service open to political favoritism with party supporters put in the "fat" jobs and the old-time servant relegated to the under-paid positions.

True, many civil servants of long experience in the service can say that despite the Civil Service Act which was designed by the late Premier, Hon. W. J. Brewster, the system has not worked out as its promoter supposed it would, but has, to a great extent, provided a safeguard against an influx of party heelers whose only qualification for a position was their membership in and support of the government in power.

Press reports of the discussion on the question at Nelson indicate that Premier Oliver was outspoken in his opposition to the existing system. It was "a beautiful theory" the Premier admitted, but he would prefer to see some other system.

That other system, judging from remarks made at the convention and from resolutions presented from various local Liberal organizations, would be a wide-open one under which the faithful could aspire to the spoils of office without having to undergo the present, to them, unwelcome competitive tests which the Civil Service Act calls for.

Reformation of the civil service and placing it on a basis that would take it out of politics was one of the main platforms of the Liberal party in 1916. The late Mr. Brewster, when the party was returned to power, sought to translate that platform into practice, and Dr. Adam Shortt was engaged to investigate the whole matter and make recommendations. The result was the Civil Service Act which, as the years passed, was amended as occasion warranted.

In the debates of the Legislature on the act Premier Oliver went on record as in favor of a "balancing up" of the service until there was at least a fifty-fifty division between members of the old service, as left by the Conservative government, and new Liberal appointees. The tremendous increase in the civil service establishment in the past six years it is claimed is indication that that fifty-fifty policy has been more than lived up to. Now, it is the expressed wish of the Liberal convention to throw down the barriers and by the elimination of the Civil Service Commissioner—himself a Liberal appointee—place all appointments in the hands of the Government again.

Members of the present civil service are anything but pleased at the manner in which the present act has been enforced, and it is no secret that between them and the present commissioner, Mr. W. H. McInnes, there is little sympathy. But they claim that the principle of the act is good, even if the administration thereof has not been productive of the best results.

The Nelson convention went on record as strongly in favor of abolishing the Civil Service Commission. In view of that attitude it may be expected that at the forthcoming session of the Legislature steps to that end will be taken. It is, too, no secret that members of the Government would not be averse to seeing the commissioner done away with, for at times their inability to reward party supporters to the same extent as they have oft-times desired, has proved irksome to them.

DR. HADWEN TO SPEAK ON VACCINATION TOPIC

The Anti-Vaccination League is arranging a luncheon at the Hudson's Bay dining-room in honor of Dr. W. Hadwen on Saturday, October 7, at 1 p.m. Owing to the doctor's many engagements in the different cities of this continent and the brevity of his stay in Victoria, this will probably be the only opportunity those interested will have of hearing this celebrated man on this subject.

PRAYER IN WAR CRISIS

Junctures occur in personal and national life at which the average man knows and feels that prayer is the only help he can offer. The present crisis in the Near East is such a juncture. The Dean of Columbia, acting in the absence of Bishop Schofield, as his commissary, therefore begs all the Anglican clergy in the diocese who may see this request to call their congregations to and lead them in earnest prayer to Almighty God, at least on Sunday, October 1, that, if it may be, the threatened war may yet be averted.

"The Home Studio" Now Open —2nd Floor

WEILER BROS LIMITED

Complete Home Furnishers

Government Street at Broughton

Blankets at the Season's Lowest Prices

A very fortunate purchase brings these pure wool blankets to this store to sell at these exceptionally low prices. While such values are available it will pay you to anticipate your requirements for many months to come.

White Pure Wool Blankets, made from thoroughly scoured long staple wool, and woven in a straight cross weave that prevents shrinking.

7 lbs., size 64 x 84. Special $8.50
8 lbs., size 68 x 86. Special $10.50
9 lbs., size 68 x 84. Special $12.50

Skeldon and "Golden Fleece" Pure Wool Scotch Blankets. These blankets are woven from the finest selected quality wool, and have a nice warm fluffy nap.

7 lb. size. Special $12.50
8 lb. size. Special $15.00
9 lb. size. Special $16.50

Eiderdown Comforters in a Special Sale at $12.95

These Comforters were originally priced at $20.00 each. They are covered with downproof sateen, and panels of plain satin. Sizes 60 x 72 and 72 x 72. Values are extraordinary at this low price.

600 Yards of English Cretonnes

Regular one dollar per yard values in a big clearance commencing tomorrow. Per yard

59c

Crisp new cretonne hangings will transform any room into a picture of cosiness. Here, then, is your opportunity to beautify bedrooms or living-room at a trifling expense. A dozen lovely patterns are provided in this sale offering of English cretonnes. Qualities are exceptionally high grade and are suitable for hangings or furniture covers. Colors are in sufficient variety to please every preference.

SEPTEMBER SUNSHINE MORE THAN AVERAGE

Meteorological Observatory Gives Weather Statistics for Month—Rain Total Below Average

The amount of sunshine enjoyed by Victoria during September was 11 hours above the average, according to the statistics of the Meteorological Observatory, Gonzales Hill. During the month there were 200 hours of sunshine, and only one day was totally cloudy.

The mean temperature for the month was 57 degrees, 1 degree above the average. The highest temperature was 79 degrees, registered on the 11th, and the lowest was 46 degrees, on the 17th. The lowest temperature on the grass was 43 degrees on the 15th.

The rainfall during September amounted to 1.78 inches, .25 inch above the average. There was rainfall on 11 days.

The total precipitation from January 1 to September 30 this year amounted to 10.65 inches. The average is 15.45 inches, the total for the first nine months of 1922 therefore being 4.80 inches below the average.

JEWS OBSERVING ANNUAL FAST DAY

Yom Jipor Begins at Sundown Today—All Gather to Celebrate Day of Atonement

Commencing at sundown today Jews the world over will celebrate their great anniversary known in the Hebrew as Yom Jipor, the Day of Atonement. The celebration lasts for twenty-four hours, and is observed with the strictest fasting, without food or drink. It is one of the few surviving Jewish celebrations which is universally observed by rich and poor, orthodox and unorthodox alike. On this day people of the faith gather together in their synagogues and ask for atonement of their past sins, and here, as elsewhere, this practice will be observed. For some time, owing to the small number of Jews in Victoria, there has been no Rabbi for the local congregation, so laymen will have charge of the services at Emanuel Synagogue. There are only about fifty Jewish families in the city, the entire community numbering less than 150 souls, but practically all of these will attend the services. The blowing of the ram's horn at sunset on Monday evening will mark the close of the ceremony.

Following very closely on this solemn fast day is the Feast of the Tabernacles, the celebrations in connection with which extend over eight days. Beginning on Friday at sunset (all Jewish celebrations begin and end at sundown) the celebration will include thanksgiving for harvest and the rejoicing of the law which commemorates the handing down of Moses' Book with the Ten Commandments.

700 (40 lb.) Boxes

No. 1 B.C. Apples

For Old Country People

ORDER YOURS NOW

Delivered Free

To Any Home in Great Britain

Prices:

MacIntosh Red or Jonathan $4.75
Spitzenberg or Yellow Newton $5.00
Famous "Delicious" $5.25

These apples are the best procurable and are guaranteed to be delivered at the door in perfect condition. Here is an opportunity to remember friends or relatives and also to advertise British Columbia Products.

Reference Dun's or Union Bank

Dan Poupard

Fruit Specialist

1105 Douglas Street Victoria, B.C.

Phone 3321

ESTATES PROBATED

Probates and administrations were issued out of the Victoria Registry of the Supreme Court of British Columbia for the week ending yesterday as follows:

Estate of Charles Ernest Smith-Harriett, late of Victoria, revealed, British Columbia estate valued at $29,436.05.

Estate of Elizabeth Jane Marconini, late of Victoria; died at Victoria August 27, 1922; valued at $3,940.89.

Estate of Patrick McGough, known also as John Welch, late of County of New York, N.Y., died at County of New York, N.Y., on February 27, 1922, valued at $12,011.70.

Estate of Marion Leonna Tasker, died at Victoria, August 29, 1922, valued at $1,010.

FIFTY YEARS AGO TODAY

(From The Daily British Colonist of October 1, 1872.)

A Budget of News From Up-Island in Those Days—Cowichan—The new schoolhouse in North Cowichan, or Maple Bay settlement, is finished, and is a very creditable affair. A case of assault, a cross action, was tried on Saturday by Justices Morley and Smithe, M.P.P. The decision of the justices gave general satisfaction, except, perhaps, to those more immediately concerned, who were fined all round. Green crops were cut off by frosts last week, which will make the yield very much lighter than might otherwise have been the case. Owing to the dry Summer and the absence of late growth, cattle feed has been poor, and it is feared that the cattle will suffer. A number of settlers have united for the purpose of lowering the water in Quamichan Lake by deepening the outlet into Cowichan River. By this work, which has been successfully completed, a considerable area of valuable land has been reclaimed.

ESTABLISHED 1885

Men! Attention

Work Boots, 12-inch tops; in black and tan. Per pair....$7.50
Work Boots, in black and tan. Per pair....$4.95
Dress Boots. Special, per pair....$5.40

MAYNARD'S SHOE STORE
649 Yates Street Phone 1232
WHERE MOST PEOPLE TRADE

First of the Month Orders Receive Special Attention. Phone Them to Two Nine Oh Eight
VICTORIA FEED CO., LTD.
1901 Government Street

Pure Creamery Butter
Our Own Brand
Manufactured by Central Creameries Ltd. Calgary, Alberta.
Quality First
The Butter That Betters the Bread
CENTRAL CREAMERIES OF B.C., LTD.
1311 Broad Street Phone 3464

TERRY'S
Pure DRUGS

When your doctor prescribes for you his whole diagnosis can be rendered worthless if your prescription is not properly compounded and pure drugs employed.

Skilful compounding and drugs of absolute purity are guaranteed every time you bring a prescription to the Terry stores to be filled.

An additional feature of our service is that we maintain a fast motor delivery so that prescriptions and all sickroom supplies can be delivered without delay.

℞
TWO STORES
DOUGLAS AT FORT
DOUGLAS at PANDORA

TRY THE DRUG STORE FIRST

The Big Stationery Store
Order Xmas Cards Now
¶ If you desire to express character and individuality in your personal greeting card this Christmas, there's a wealth of splendid suggestions in our display.
Printed or engraved to your order.
COMPARE OUR PRICES
Macey
ABELL STATIONERY COMPANY
617 View St.

10 10 Days' Sale of Suits 10
Made to Order Suits for Men and Women
All New Fall Goods
Prices from.... $27.50
6 P.M. Oct. 10, Last Day
CHARLIE HOPE
1434 Government St. Phone 2689

A Dance You Will Enjoy!
Auspices The Island Arts and Crafts Society
Fancy Dress Hallowe'en Ball
ALEXANDRA BALLROOM, OCTOBER 31
Tickets, $2.00 Each
Tickets on sale at various stores, members of committee, and at Secretary's Office, 201 Union Bank Bldg.

India is about to have a snake farm established for preparing snake bite antidotes.

Total of 10,886,960 families in the United States own their own homes.

IN ACTION

P. C. Sport models respond easily to every movement of the body. They will stand the constant strain of strenuous physical exercise without losing their resiliency.
The utmost in style, comfort and service for the money.
Models to suit all types of figures.
Write for booklet showing the new styles fitted on living models
Parisian Corset Mfg. Company Limited QUEBEC
Montreal Winnipeg Toronto
"P.C." Corsets
RUST PROOF
GUARANTEED

WOULD-BE SUICIDE FIGHTS FOR HIS LIFE

Thomas Thomson, Who Shot Himself at Windsor Hotel, Still Alive—Police Trace Relatives

While the physicians who have been attending him hold out no hope for Thomas Thomson, now lying at the point of death in the Royal Jubilee Hospital following his attempt to take his own life by shooting himself through the head in his room at the Windsor Hotel last Tuesday, the man is still alive and may linger for some considerable time yet. Since his attempt at self-destruction, Thomson has been lying in a semi-conscious condition, and is in too serious a plight to permit of any attempt at questioning him.

Yesterday information received by Chief Fry from the Seattle police authorities, with whom the Victoria police head communicated, disclosed the fact that Thomson is an Englishman by birth, coming to the United States from Newcastle-on-Tyne. He has a sister, Mrs. Margaret Mather, at present living at Yetlingham Lane, Whittingham, Northumberland, England.

The Seattle police interviewed J. Burham, of the American Savings Bank & Trust Company, of that city, in consequence of the police here having found among Thomson's effects a letter from Burham, the tenor of which indicated that the latter had expected Thomson to attempt his own life, and promising to look after his effects. Burham, the Seattle authorities have informed Chief Fry, was interviewed, and stated that for years Thomson, with whom he was well acquainted, had suffered severely from illness, and had made repeated threats to do away with himself. He had repeated these threats in a letter he (Thomson) had written to Burham since coming over to Victoria, and in replying to him Burham had written in a sympathizing manner, and promised to look after affairs if Thomson should, in fact, carry out his oft-repeated threat.

Thomson's effects in Seattle were looked over by the police there, but there was little of value. A will, made some time ago, was discovered in a safety deposit box, but its contents were not ascertained.

City & District

Institute Classes—The Esquimalt Women's Institute will hold classes in dressmaking and millinery at the Esquimalt High School.

Tillicum Meeting—The Tillicum Voters' Association will meet at the Tillicum School next Tuesday evening at 8 o'clock.

Friendly Help Meeting — The monthly meeting of the Friendly Help Association will be held next Tuesday morning at 10:30 o'clock in rooms (upstairs) of the Market Building.

Canadian Authors—The regular monthly meeting of the Victoria and Islands branch will take place on Monday evening next, from 8 to 10 o'clock, at the Victoria Club, Campbell Building.

China Island Mission—The monthly meeting of the China Island Mission will be held on Tuesday next at the Y. M. C. A. at 8 p.m. Rev. and and Mrs. Dickie, of Kinhwa, Cheklang Province, will address the meeting.

Rummage Sale—Members of Purple Star Lodge, No. 104, are holding a rummage sale at Orange Hall, Courtney Street, on Tuesday afternoon at 2:30. Members please leave parcels not later than 4 o'clock Monday.

Shack Destroyed—An unoccupied shack on Maplewood Road, Saanich, was destroyed on Friday night by a fire of unknown origin. The Saanich firefighters attended and succeeded in confining the flames to the premises.

Collision at Oak Bay—A collision between a street car and a motor car driven by Mr. Thomas McDonald took place at the corner of Hampshire Road and Oak Bay Avenue yesterday morning. No one was hurt.

Tolmie P.-T. Meeting—The regular meeting of the Tolmie Parent-Teachers' Association will take place at the Tolmie School at 8 p.m. on Thursday. The business for the coming year is to be discussed, and the representatives of the Central P.-T. are especially asked to be present.

New Method of Reducing Fat

A news item from abroad informs us that the American method of producing a slim, trim figure is meeting with astonishing success. This system, which has made such a wonderful impression over there, must be the Marmola Prescription Tablet method of reducing fat. It is safe to say that we have nothing better for this purpose in this country. Anything that will reduce the excess flesh steadily and easily without injury to the stomach, the causing of wrinkles, the help of exercising or dieting, or interference with one's meals, is a mighty important and useful addition to civilization's necessities. Just such a catalogue of good results follow the use of these pleasant, harmless and economical little fat reducers. We say economical because Marmola Prescription Tablets (made in accordance with the famous Marmola Prescription) can be obtained of any druggist the world over or from the Marmola Company, 4612 Woodward Ave., Detroit, Mich., for one dollar a case, which is a decidedly economical price, considering the number of tablets each case contains. They are harmless. (Advt.)

"Dainty White"
This wonderful snowy-white bleach it gives all linen and cotton goods, the magic way it takes out every kind of stain—that's the work
"Dainty White" does
"Dainty White" requires no boiling—it works like a charm. Simply soak your linen or cotton garments 10 to 20 minutes in a solution; the hardest stain comes out—and the bleaching is perfect.
AT ALL GROCERS
QUART BOTTLES, 25 CENTS

English Parliamentarian Coming—Mr. Neville Chamberlain, member for Ladywood Division of Birmingham in the British House of Commons, is due to arrive here today, accompanied by Mrs. Chamberlain. He is the son of the late Hon. Joseph Chamberlain, and was at one time Lord Mayor of Birmingham. During the war he served for a time as Director of National Service.

Meeting Cancelled — The special meeting of the Saanich Council which was to have been held last night for the purpose of discussing matters pertaining to the works department was cancelled yesterday by Reeve Watson, and the Council will not meet until after the delegates to the convention of the Union of B.C. Municipalities, who left last night for the Mainland, return.

Speaker From India—Miss Dorothy Kilpatrick, of Central India, will speak at a mass meeting Wednesday evening next, in First Presbyterian Church, at 8 o'clock. The ministers of the different Presbyterian churches have kindly given up their prayer meetings for that evening to join in a union meeting. As it is the regular young people's night in First Church, all young people are cordially invited. Miss Elliot, of the Y.W.C.A., will also speak. Both ladies are exceptional speakers, and a large attendance should greet them.

Off for Kamloops—Reeve Alex. Lockley, Esquimalt's delegate to the annual convention of British Columbia Municipalities, will leave by this afternoon's boat for the Mainland, en route to Kamloops, where the convention sessions will be held on October 4, 5 and 6. Reeve Lockley is a member of the Union's executive and of the resolutions committee of the convention. He will also attend the sessions of the Good Roads League of British Columbia, which will take place in Kamloops tomorrow and Tuesday.

Saanich Building—The total of building permits issued in Saanich during the month of September was not so large as for the same month last year. Last month 35 permits were issued, totalling $23,116, while in September, 1921, there were 66 permits issued, representing $32,773. In August of this year the permits numbered 44 and totalled $46,190, while in 1921 for that month they numbered 113 and totalled $66,701. Included in the permits for the last month is one for a $3,000 greenhouse for Chinese, and $3,700 house at the corner of Maddock Avenue and Earl Grey Street, for Mr. R. H. Pogson.

Harvest Thanksgiving Festival—The harvest festival services will be held today at St. Paul's Garrison Church, Esquimalt. Celebrations of the holy communion will be held at 8 a.m. and 10:30 a.m. Woodward's setting will be used at 10:30. The children's thanksgiving service is arranged for 2:30. At the close of evensong, the festal "Te Deum" will be sung. The choir, under Mr. Halloway's direction, has prepared appropriate music for the services. The rector, Rev. F. C. Chapman, will preach at 10:30, 2:30 and 7.

A. and N. Veterans—A very successful informal smoking concert was held last night by the Army and Navy Veterans' Association in their club quarters, a number of splendid musical numbers being given by the members, while community singing was one of the evening's features. The organization will hold a general meeting on Thursday night next at 8 o'clock in the Hamley Building, when among the matters that will be discussed will be the sending of delegates to the Dominion convention at Montreal. A meeting of the executive council will take place tomorow night in the Hamley Building at 8:15 o'clock.

Woman's Canadian Club — The Women's Canadian Club will hold its annual general meeting on Wednesday afternoon next at 2:30, in the Empress Hotel ballroom. The election of officers and reading of the yearly reports will be given, and Mrs. Hyndman, the president, will present her report of the annual convention of the Federation of Canadian Clubs, which she attended recently as the local delegate. The lighter side of the afternoon's programme will include recitations by Miss Ella Pottinger, piano solos by Miss Beatrice Griffin, and violin numbers by her brother, Mr. Nelson Griffin.

Greater Victoria—The executive of the Greater Victoria Committee will hold an important meeting on Tuesday, October 10, at 8 p.m., at 303 Pemberton Building, when the proposed draft water bill for Greater Victoria district will be submitted. Alderman A. E. Todd, who was requested to prepare this draft bill, has been busy revising the same with the aid of Mr. K. C. Hall, K. C., and Mr. H. C. Cowper. Copies of the proposed water act are being sent to members of the executive, and, if approved, will be submitted to the Greater Victoria Committee, which is to meet at the City Hall, Victoria, on Friday, October 13.

Machine Gunners—A parade of No. 1 Company, 11th Canadian Machine Gun Brigade, will be held on Thursday evening next, at the Drill Hall, commencing at 7:50 o'clock sharp. Dress for the parade will be drill order. The former parades of the company have been held on Tuesday evenings, and it is hoped that with the change of drill to Thursday nights more members will attend. It is again notified for information that through the courtesy of the commanding officers and the committees of the various messes of the 16th Canadian Scottish Battalion all ranks of this unit may become honorary members of the messes of the above regiment, to which they are entitled to use.

Community Concerts to Start—The Winter series of entertainments in the Armories under the auspices of the Fifth Regiment, C. G. A., will commence next Saturday night, it was decided at a meeting of the community concert committee last evening. A basketball league is being formed, the games to be played at the Armories in connection with the Saturday night entertainments. Any team desiring to enter is asked to get in touch with Major T. H. Monk, 504 B. C. Permanent Loan Building, during this week. The price of admission is to be raised this season from ten cents to fifteen cents, as a deficit resulted from the series of entertainments given last Winter. Band concerts and dancing will hold the same prominent place on the programme as they did last season.

CLAIM CITY SHOULD PRINT MORE COPIES

Messrs. Sayward and Dean Remind Council of Agreement to Circulate Shortt Report

Mr. J. A. Sayward and Mr. John Dean have written to the City Council, stating the terms under which the distribution of copies of the Shortt report was arranged, and requesting that an additional number be circulated.

The letter is as follows:

We respectfully beg to call your attention to the following civic record:

MEMO.

Tuesday, 4th April, 1922.

On this day Messrs. Sayward and Dean, together with Ald. Leeming, conferred with the Mayor in his office in relation to the investigation of Dr. Adam Shortt. The basis of the arrangement then made and agreed upon at the conference was that the sum of $2,500 should be the sum total expected from all the subscribers who would subscribe by and through Messrs. Sayward and Dean, and that any subscription proffered at the Council meeting might be used in addition to the $2,500 for the purposes of the expenses and remuneration of Dr. Shortt.

It was also understood that should there be a less amount than $2,500 required for the purpose of the investigation, such amount should be returned pro rata to the subscribers.

It is also understood that the expenses as stated above are to include the travelling expenses and remuneration of Dr. Adam Shortt, together with the printing and publishing of the report to be sent to all the taxpayers of the city, in accordance with the proposals as set forth in the letter dated March 13th from Messrs. Sayward and Dean, et al.

Copy of paragraph (that matters) in letter from contributors to Council referred to in above memo.:

"Providing that the Council will request Shortt to make a report and recommendations and afford him every facility for doing so, and the Council will publish same in pamphlet form, and mail a copy (unabridged) to every ratepayer on or about the first of June or earlier if practicable, we (ten of us) will pay the cost of same, share and share alike, not exceeding twenty-five hundred dollars, or $250 each.

"Yours very respectfully."

(Signed by Ten Contributors).

We respectfully submit that: First, we are entitled to have this agreement carried out in order to accomplish our aim, viz.: to acquaint and interest every ratepayer with the seriousness of his or her position and the remedies recommended to improve civic affairs; second, as you are no doubt aware, those ratepayers whose surnames in alphabetical order begin with the initial letter from "U" to "Z" inclusive, and a large proportion of letter "S," have not been sent a copy of the report, it is neither just to them nor the contributors, that the terms of our agreement have not yet been complied with.

Checking up 23 belated postcard votes, 23 were in favor of the adoption of report.

ALL LOTS OFFERED AT TAX SALE SOLD

About 600 Parcels Will Be Offered This Week, Auction Commencing in Ernest Tomorrow

Every one of the fourteen lots offered at the city tax sale yesterday morning by City Treasurer Edwin C. Smith was disposed of, the total revenue to the city being $2,920.

The parcels offered, however, were only those picked out at the request of the buyers. The tax sale will not commence in earnest until about the middle of this week, although it will be resumed on Monday morning, when a block of James Bay property will be put on the market. As usual, Mr. Smith intends making the circuit by beginning at the south and working around by way of Fairfield, Fernwood and the Park Estate. It is proposed to place some of the downtown (Old Township) property under the hammer on Monday also.

About 600 pieces of property are eligible for disposal in the present sale. After the main sale has been concluded, about 100 parcels delinquent under the ten-year relief plan will be placed before the public.

OBITUARY

BROWN—The funeral of the late Mr. Richard Brown will take place from the B.C. Funeral Chapel on Monday afternoon at 1:15, proceeding to St. Mark's Church, where service will be held at 1:30. Interment at Ross Bay Cemetery.

KING—The remains of the late Miss Grace King will be laid to rest in Ross Bay Cemetery on Monday afternoon. Service will be held at the B.C. Funeral Chapel at 4 o'clock, Rev. A. deB. Owen officiating.

YUENG—The death occurred at the Royal Jubilee Hospital of Choy So Yueng, a resident of this city for the past thirty years, late residence 1722 Government Street. The deceased was aged 50 years. The remains are reposing at the Thomson Funeral Home, 1625 Quadra Street, whence the funeral will take place this afternoon at 2:30 o'clock. Interment will be made in the Chinese Consolidated Benevolent Association Cemetery at Foul Bay.

PAID MAGISTRATES ON HEELS OF CIVIC GUARD

Unarmed Police Now Used in Nineteen Stations in Southern Ireland, Minister Announces.

DUBLIN, Sept. 30.—Kevin O'Higgins, Minister of Home Affairs in the Dail Eireann, at yesterday's session of parliament, moved a resolution to abolish the Dail district and parish courts, and announced that the Government proposed to send out paid magistrates on the heels of the civic guard to various parts of the country. Nineteen stations in Southern Ireland now are policed by unarmed civic guards.

The resolution was adopted. The Laborite, Johnson, expressed the hope that the country would appreciate the policy of the Government in sending out an unarmed police force.

Scurrah's LIMITED
728 Yates Street Phone 3983

Exquisite New Evening Gowns

Beautifully draped evening gowns of georgette and crepe de Chine in soft tints of green, rose, pink, white, and in black, all share a single delightful feature, they are most sumptuously beaded. For those whose tastes are towards other designs, new gowns are displayed of soft satin, taffeta and panne velvet in shades and designs to please every preference. Prices are from
$35 to $110

Tickets for the Rotary Club Ball, next Friday evening, now on sale at this store.

BIG REDUCTIONS IN TAILORED SUITS
Ladies' and Gents' Suits Made-to-Order From $25.00 Up
SPECIAL—Ladies' and Gents' Indigo Blue Serge Suit, $29.00—Fit Guaranteed
We Import Only the Finest of English Suitings
CHARLIE WO
1420 Government Street

We don't wish to scare the public but we do want to insure them against being short of
COAL
This coming Winter.
Those that buy their coal now will certainly not regret doing so.
We Handle the Best
ISLAND COAL
Screened Lump.....$12.00
Washed Nut Coal, $11.50
Scow Run Lump, $11.50
In the City Limits.
VICTORIA FUEL CO., LTD.
Phone 1377 1203 Broad St.
A. R. GRAHAM
E. M. BROWN

Stops Roof Leaks
Makes an Old Roof Like New
Newton's Roof Compo.
S. R. Newton Paint Co.
560 Yates St. Phone 7
Estimates Free

JAMESONS FLAVORING EXTRACTS LEMON JAMESONS
SOLD BY ALL GROCERS

SEE US FIRST
Grass Chairs SALE
Lowest Price
Grass Chair Sale.....$6.95
Grass Chair Sale.....$5.95
Grass Chair Sale.....$7.85
Warm Padded Kimonos
Cotton Crepe, Silks, on Sale
OUR CHRISTMAS GIFTS Will Be Here Soon
Lee Dye & Co.
Direct Importers
715 View Street Phone 134
Just Above Douglas

3 Piano Bargains
AT $250—A used piano (almost like new) in fumed oak. It's a good piano.
AT $125—Small size English piano. A good practice piano.
AT $100—Another small English piano; just the one for a beginner.
Willis Pianos, Ltd.
1003 Government St. Phone No. 514

Play Any Record on the New Edison

So many people think that you can play only Edison records on the Edison Phonograph. Come in and let us explain how you can play any make of record on this famous Phonograph—and play it better.
1004 Gov't St. **KENT'S** Phone 3449
PHONOGRAPH STORE

Reduced Repair Rates

On and After October 1st, 1922

Mechanics, per hour.....$1.00
Helper, per hour..... .75
Machine and Electrical Work, hour 1.25

Completely equipped machine and repair shop, competent mechanics. All classes of automobile repairing, including painting, trimming and top repairs, right on the premises. No waste of time sending work out. Specialty made of Truck Repairs. Night work at regular rates; no overtime charges.

Thomas Plimley, Ltd.

Broughton Street. Phone 697 Victoria, B.C.
Phone 2019 Oak Bay Branch

Monday's Specials at KIRKHAM'S

612 Fort St. 749 Yates St.

Puffed Rice Pancake Flour, pkt.	10c	Cake Icings, assorted flavors, 2 pkts.	25c
Pure Gold Salad Dressing Powder, 2 pkts.	25c	Quaker Farina, 2 pkts.	25c
Tuna Fish, Thistle Brand, 2 tins	35c	Reindeer Condensed Cocoa, large tins	25c

C & B Mixed Pickles, regular 70c for	58c
Malted Milk, Horlick's, hospital size. Jar	$2.85
Apple Butter, large jars, regular 40c for	25c
Linen Writing Pads, large size, and 1 pkg. Envelopes, value 40c for	25c

C & B Jams, 3 jars	$1.00	Del Monte Pork and Beans, 3 tins	25c
New Black Figs, lb.	25c	Charmont Toilet Soap, tablet	5c
Toilet Paper, 6 rolls	25c	Castile Soap, 2 large bars	45c
Extra large, 3 rolls	25c	Mennen's Talc Powder, 2 tins	25c

H. O. KIRKHAM & CO.
LIMITED

612 Fort Street 749 Yates Street

Use Pure Paint
—It Pays!

But you will ask, "How am I to be guided in my choice of paint?" This question has been anticipated, and the makers of

Martin-Senour's 100% Pure Paint

positively guarantee the contents of every tin of their paint to be absolutely pure. There is a Martin-Senour paint for every interior or exterior painting job.

The Melrose Co., Ltd.

618 Fort Street Telephone 406

The Eureka Expert Is Here

and will probably call on you and demonstrate the efficiency of the EUREKA Electric Vacuum Cleaner in the home. We trust you will give him a hearing.

HAWKINS & HAYWARD

Electrical Quality and Service Stores
1103 Douglas St., Near Corner Fort St. Telephone 2627
1607 Douglas St., Opp. City Hall Telephone 643

Victory Cycle Works

BICYCLE SALE Prices on used machines that will compel attention

3 Bicycles at	$15.00	3 Bicycles at	$22.50	3 Bicycles at	$27.50
4 Bicycles at	$17.50	7 Bicycles at	$25.00	7 Bicycles at	$30.00
New English Bicycles at	$37.50	English Racing Bicycle at			$45.00

We stock parts to fit almost any make of bicycle. We have the most up-to-date Repair Shop in the city

551 Johnson Street, 4 Doors Below Gov't St. **J. AARONSON** For Quick Service Phone 735

Canada's First Drive Yourself Auto Livery

With or Without Drivers!

That's the way we rent cars. Fords from $1.00 an hour; other makes, $1.50

VICTORIA "Drive Yourself" AUTO LIVERY

721 View Street Phone No. 1

City & District

Pythian Sisters — On Wednesday afternoon next all Pythian Sisters are invited to tea at the home of Sister Monk, 1815 Chamber Street. This is the first of a series of entertainments which are to be carried out during the Winter months.

Parish Meeting—A meeting of the parish committee of St. Paul's Garrison Church, Esquimalt, will be held at 8 o'clock on Wednesday in the Guild room. Next week a full parishioners' meeting will be called, the date to be announced next Sunday.

Overseas Club—The regular meeting of the Overseas Club will be held tomorrow afternoon, from 4 till 6 o'clock, in the private dinning-room of the Hudson's Bay Company. The speaker for the occasion will be Canon Hinchliffe, M.P.P.

Donations Asked—Under the auspices of Pythian Sisters, a rummage sale will be held at 555 Johnson Street on Tuesday forenoon next at 10 o'clock. All sisters and friends are asked to leave donations at store on Monday afternoon from 2 to 5 o'clock.

Strawberry Vale W.I.—The regular monthly meeting of Strawberry Vale Women's Institute will be held on Tuesday afternoon at 2:30. As this is the last meeting before the Island conference, a full attendance is requested.

Found Drunk—John Morrison was yesterday morning fined the sum of $50, with the option of thirty days in jail, in the city police court by Magistrate Jay, for being drunk in a public place, to wit, Douglas Street. The accused pleaded guilty to the charge against him.

G. W. V. A. Meeting—The Victoria Command of the Great War Veterans Association will hold its regular meeting on Tuesday evening at 8 o'clock. An executive meeting, which will commence at 7 o'clock, will also take place on the same night. The meetings will be held in the G.W.V.A. clubrooms on Bastion Street.

Hiyu Salmon—A reminder of the "good old days" are the fishing boats manned by Indians which are moored at the Causeway, and which last evening carried on a brisk sale of freshly caught salmon from the Straits, some of the fish weighing over ten pounds and selling at "popular prices."

Tubercular Veterans—The Tubercular Veterans' Association will hold a general meeting tomorrow night at 7:30 o'clock in the clubrooms of the Great War Veterans' Association, on Bastion Avenue. A number of very important matters will come before this gathering and a large turnout of members is expected.

Christian Science Lecture—A free lecture on Christian Science will be delivered by Mr. Bicknell Young, C.S.B., of Chicago, Ill., member of the Board of Lectureship of the Mother Church, the First Church of Christ, Scientist, in Boston, Mass., at the Royal Victoria Theatre this (Sunday) afternoon at 3 o'clock. You are cordially invited.

Night Classes — The Esquimalt Board of School Trustees has decided to arrange night classes in commercial and other branches of study, providing there are enough pupils to make the undertaking a success. Those wishing to attend these classes will kindly send their application to the secretary of the School Board.

High School P. T.—The Parent-Teacher's Association of the Victoria High School will hold a meeting on Wednesday evening, in the auditorium of the High School, commencing at 8 o'clock. The speaker of the evening will be Mr. Lindley Crease, K.C., while musical numbers will be included in the programme.

British Israel Meeting — The Victoria British-Israel Association will hold its annual business meeting and election of officers on Tuesday evening next at 8 o'clock. There will also be a general discussion of the Turkish situation, to which the general public is invited. All British-Israel publications will be on display at 1019 Cook Street, near Fort Street.

G. A. U. V. Meeting—A general meeting of the local branch of the Grand Army of United Veterans will take place tomorrow evening at 8 o'clock in the organization's clubrooms, Langley Street. At this gathering thirty delegates to the Provincial convention of the G. A. U. V., which will be held in New Westminster, will be selected.

Obtains Remand—Yow, a Chinaman, appeared in the city police court yesterday morning to face a charge of being unlawfully in possession of opium. Mr. Ernest Miller appeared for the accused, and secured an adjournment until Wednesday morning next. Plea was reserved. Yow was allowed out on bail of $500, in two sureties of $250 each.

Central School P.-T. — "Corporal Punishment in the Schools" and the question of "Home Work" will be the topics for discussion at the opening meeting of the Central School Parent-Teachers Association, which will be held in the Girls' Central School on Monday evening at 8 o'clock. Parents are asked to show interest by taking an active part in the discussions. The election of officers for the coming year will also take place.

Canadian Legion—The regular fortnightly meeting of the Victoria Post of the Canadian Legion will be held on Wednesday evening, Oct. 4, in the club premises, 1406 Douglas Street, commencing at 8 o'clock. Among the matters to be discussed will be the Community Chest scheme and the proposals for the annual commemoration of Armistice Day in the city. A naval member of the organization will be appointed to the executive council at Wednesday's meeting, at which every member is expected to be present.

Sir James Douglas School — The annual meeting of the Sir James Douglas Parent-Teachers Association will be held in Fairfield Methodist Hall at 8 o'clock on Tuesday evening, Oct. 3. Mr. Harry Cross, boys' secretary of the Y.M.C.A., will give an address on "The Development of the Boy," and a musical programme has been arranged. As this is the first meeting of the year, it is hoped that there will be a large attendance of the children's parents.

Newsboys' Supper—The first of a series of weekly suppers for newsboys and any other boys caring to come will take place at the Strangers' Rest, corner of Government and Pandora Streets, on Wednesday evening next, starting at 6:30 o'clock sharp. Following the evening meal, a singsong will be enjoyed and an interesting talk will be given to the boys. There is no charge whatever for the whole affair, and all boys are invited to be on hand on Wednesday night.

Armistice Day—The special committee appointed by the meeting of delegates representing ex-service organizations in the city in connection with Armistice Day arrangements, will meet Lieut.-Col. F. A. Robertson, D.S.O., officer commanding the Fifth Regiment, C.G.A., at the New Drill Hall, on Tuesday evening, commencing at 8 o'clock. A meeting of the general committee will take place at the clubrooms of the Canadian Legion, on Wednesday night, at 8 o'clock.

Crusaders' Meetings—A special meeting of the members and supporters of the Crusaders' football team will be held in the clubrooms in the basement of the Centennial Methodist Church, tomorrow evening, commencing promptly at 7:30 o'clock. Important matters will be under consideration and a full attendance is requested. The regular meeting of the Crusaders' Class will take place at the same place at 8:30 o'clock, immediately following the former meeting.

Native Sons Dance—The Native Sons of British Columbia, Post No. 1, will hold their October informal dance in the Knights of Pythias Hall, North Park Street, on Wednesday next, commencing at 8:30. Professor George Ozard is in charge of the musical programme, which will include all the latest dance numbers. A buffet supper will be served during the evening, and the committee promises the usual enjoyment to those accepting the invitations.

THE WEATHER

Meteorological Office, Victoria, B.C., at 8 p.m., September 30, 1922.

SYNOPSIS

An ocean storm has crossed this Province to Alberta, and high westerly winds are general on the Coast. Fine, moderately warm weather continues on the Prairies.

TEMPERATURE

	Min.	Max.
Victoria	51	61
Vancouver	52	60
Kamloops	48	..
Barkerville	40	..
Prince Rupert	50	52
Calgary, Alta.	48	78
Winnipeg, Man.	42	74
Penticton	54	71
Grand Forks	44	76
Nelson	47	84
Regina, Sask.	44	..
Saskatoon, Sask.	38	..

SATURDAY

Maximum	61
Minimum	53
Average	57
Minimum on grass	50

Rain, .04 inch.
Bright sunshine, 1 hour, 24 minutes.
General state of weather, cloudy.

Announcing Our Appointment as Exclusive Representatives in British Columbia of

The Aeolian Company, New York, Makers of the Famous Duo-Art Pianola Pianos

To the music lovers of British Columbia, this is the most important announcement we have made this year. It provides an opportunity for every home to own one of the finest pianos that the manufacturing development of the present day affords—The Steinway, The Steck, or the Famous Weber.

These pianos can be selected in either grand or upright form, and each instrument possesses, in addition to the ordinary pianoforte mechanism, the Duo-Art feature, which for the first time brings the actual performances of the world's greatest pianists into the home.

Among the great masters of the pianoforte who record their talent exclusively for the Duo-Art piano are: Paderewski, Josef Hofmann, Harold Bauer, Rudolf Ganz, Percy Grainger, Busoni, Hambourg, Godowsky, and many others. No description of this instrument's wonderful powers of reproduction can approach the instant comprehension that comes with hearing it. This is because from the first note sounded to the finale, the entire performance will be the actual playing of some noted pianist. Purchasing a Duo-Art Piano gives a double sense of satisfaction; it enables you to play upon one of the finest pianos in the world, or, when you so desire, you can have a master pianist play it for you.

FLETCHER BROS.

614 VIEW STREET CENTRAL BUILDING

Boys' Boots

THAT STAND THE RACKET. We've all the "old reliables," "Leckie," "Williams," "Scouts," and "Chums."
PRICES LOWER
They start at $2.95 and go to $4.50. Bring the boys in

STEWART'S

1821 Douglas St.

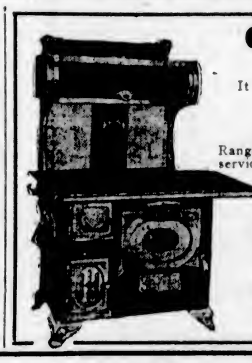

GOOD COOKING EVERY DAY

It is a pleasure to bake with a dependable range.

"McCLARY"

Ranges are built to give the quick, efficient service you expect from a modern range. Economy of fuel, rapid water heating and perfect baking are only a few of the many good features of these ranges. Let us tell you more about them. Prices from ..... $62.50 Terms if desired, and your stove taken as part payment.

G. Halliday & Sons, Ltd.

743 Yates Street Phone 855

THE SEAL OF QUALITY **Hudson's Bay Company** INCORPORATED A.D. 1670 THE SEAL OF QUALITY

Special Demonstration of Hoover Suction Sweepers

Commencing Monday a Hoover representative will demonstrate the superior qualities of the Hoover Suction Sweeper. The Hoover is the most satisfactory and efficient carpet sweeper on the market. It beats, sweeps and cleans all at the same time and does its work noiselessly, dustlessly and without any exertion on your part. In fact a child can operate a Hoover. Do not fail to see demonstration this week on main floor.

Baby Hoover .....$60 Special Hoover, $74 Attachments, $15.00
—3rd Floor

New Laces and Flouncings for the Rotary Ball

Beautiful Radium
Beautiful Radium Allover Lace and Flouncings, in handsome designs; colors white, navy, black and brown; 36 inches wide. Per yard from .....$4.95 to $14.50

Silk Lace Flouncing
Beautifully embroidered in silk and gold designs; colors white and gold, white with saxe, white with old rose, white with helio, black with henna and black embroidered navy and gold. 36 inches wide, yard, $8.95
8-inch Bandings to match, yard $5.50

Silk Tulle
black, white, and all the season's evening shades; 36 inches. Special, per yard....35¢

Silk Nets
All-Silk Nets, in the newest shades; suitable for overdrapes, underslips and trimming purposes, yard .....95¢

Gold and Silver Laces
A lovely material for adding the finishing touch to your evening gown; net weave, shadow border in gold and silver.
18 inch. Price $5.75
12 inch. Price $4.95

Metal Cloths
This cloth makes a splendid foundation for an evening gown, overdraped with radium or shadow lace; gold, silver, steel and old gold; 36 inch $7.50
—Main Floor

Fashionable Oxfords for Women

Graceful lines and superior quality in beautiful black kid, brown kid and dressy patent leather oxfords. Distinctive styles in the season's popular lasts and in Cuban heel for street or afternoon wear. Full range of sizes and widths.
Black Kid, per pair.....$7.00 and $7.50
Brown Kid, per pair.....$6.00 and $9.50
Patent Leather, per pair .....$7.50 to $11.50
—Main Floor

China Dinnerware Specially Priced

A very dainty China Dinner Service in a blue trellis border design with small pink roses, also a cream and green border with tiny pink rosebuds.
100-piece set priced at $37.50
—Lower Main Floor

Men's Suits

Men's Suits made from all-wool tweeds, in mixtures of green, grey and brown. Cut in the latest styles in two and three button models. Suits that are made not only for appearance but to give the best of service. Two pairs of pants with each suit. All sizes. Price.....$30.00
—Main Floor

"The Seal of Quality" Groceries

The Hudson's Bay Co.'s Special Broken Orange Pekoe Tea, per lb. .....50¢
3 lbs. for $1.45
Special Blend Pure Coffee, freshly ground, per lb. .....35¢
3 lbs. for $1.00
Finest Quality B.C. Granulated Sugar. Special, 20-lb. paper sack $1.60
100-lb. sack $7.75
Perfect Laundry Soap. Special, 25 bars for $1.00
The Hudson's Bay Co.'s The Seal of Quality Rolled Oats. Large 14-lb. sacks, each .....65¢
Campbell's Pork and Beans with Tomato Sauce. Special, 7 tins for $1.00
Maple Leaf Brand Standard Quality Tomatoes, No. 2 tins. Special, 3 for .....50¢
Swift's Premium Hams. These are prime cured lean hams, weighing from 10 to 12 lbs. Whole hams only, extra special, lb., 49¢
Carnation, St. Charles or Pacific Milk, tall tins, 2 for .....25¢
Per case $5.95

BREAD FLOUR SPECIAL
All First Grade Bread Flour, 49-lb. sacks. Special $1.85
Campbell's Condensed Soups. Special, 7 tins for $1.00
Kellogg's Corn Flakes, pkt., 10¢

JAM SPECIAL
Empress and King Beach Jams and Jellies. Regular 35c and 38c seller. Special at 3 for ...$1.00
Regular 33c. Special, 3 for 92¢
Camosun Brand Military Relish. Special, 3 bottles for .....25¢

BARGAIN COUNTER
In addition to the above specials we have arranged a special bargain counter, where we have a number of grocery lines at greatly reduced prices. A visit to this counter will be well worth your while.
—Lower Main Floor

Quality the Best

Hudson's Bay Company

INCORPORATED A.D. 1670

THE SEAL OF QUALITY

Phone 1670—Private Exchange Connecting All Departments

Prices the Lowest

An Exposition of Choice Furs

Monday We Open Our Fall Fur Season With a Special Display of the World's Choicest Furs

We Extend a Cordial Invitation to Inspect This Wonderful Array of Fur Garments—Buy Your Furs Now While Selections Are Complete

Hudson's Seal Coats

Made from selected skins in the new full rippling models, with large shawl collar and cuffs of self, beautifully lined and finished. Hudson's Bay Price $450.00

French Seal Coats

Without doubt the best value in Canada. Made to Hudson's Bay standard from select skins with extra large shawl collar and cuffs of fine quality skunk. Coats have belt and outside pockets and are lined with fancy silk. Sizes 36 to 44. Hudson's Bay Price $225.00

Hudson's Seal Coats

Finest quality with large cape collar and cuffs of skunk; full 40 inches long, all sizes. Hudson's Bay Price $450.00

Muskrat Coats

In a large range of attractive styles either self trimmed or with contrasting fur on collar and cuffs. Hudson's Bay Price ..... $149.50 to $200.00

Beautiful Model Hudson's Seal

In the new slim silhouette with full rippling skirt, large shawl collar and cuffs of skunk; 45 inches long. Hudson's Bay Price $575.00

Taupe Wallaby Coats

A beautiful dark grey fur with good wearing qualities; made in attractive sports model with self border, large crush shawl collar, belt and cuffs. Hudson's Bay Price $115.00

Dark Brown Marmot Coats

Of excellent quality, in attractive styles for young ladies. These coats have outside pockets, two-way belt, large shawl collar, cuffs and border, and are lined with flowered satin. Sizes 34 to 42. Hudson's Bay Price $120.00

Same Quality Marmot, longer coats in full box effect. Sizes 36 to 44. Hudson's Bay Price $125.00

French Seal Coats

With collar and cuffs of Australian Wallaby. Hudson's Bay Price $135.00

We Offer Remarkable Values in Squirrel, Raccoon and Genuine Seal Coats—Also Beautiful Pieces in Neck Throws, Stoles, Chokers, Etc.

—2nd Floor

New Swiss Underwear for Women and Children

Soft, Warm, Comfortable

Women's Vests
Of nice soft quality wool and cotton, with opera top; sizes 34 to 42. Price $1.25

Women's Vests
Vests in Silk, Wool and Cotton Mixtures, sleeveless, or with short sleeves. Sizes 34 to 44. Price $1.50

Women's Vests
Pure Wool Vests, low neck and sleeveless. Price $1.75

Women's Vests
Pure Wool Vests, with low neck and short sleeves. Price $1.95

Women's Pure Wool Combinations
With short sleeves and tight knee; well made garments. Sizes 34 to 42. Price $3.95

Children's Vests
Vests of Cotton and Wool, in slip-over style with short sleeves. Sizes 2 to 6 years. Price 95c

Children's Vests
Vests of Cotton, Wool and Silk Mixtures, button front and short sleeves. Sizes 2 to 6 years. Price $1.25

Children's Vests
Vests of Pure Wool, in slip-over style, with short sleeves. Sizes 2 to 6 years. Price $1.25

—2nd Floor

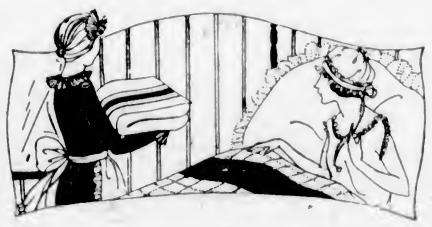

WOOL BLANKETS

At Hudson's Bay Co.'s Low Prices

Our collective purchasing power enables us to offer Blankets at much lower prices—quality the best, and we stand behind every pair we sell.

Pride o' the Moor White Wool Blankets
Made in Yorkshire, from thoroughly scoured pure wool yarns; finished with blue borders.
Size 64 x 81, weight 6 lbs., per pair $7.00
Size 68 x 86, weight 7 lbs., per pair $8.00
Size 72 x 90, weight 8 lbs., per pair $9.00

Balmoral White Wool Blankets
Made in Scotland, from fine pure wool yarns with a lofty finish.
Size 64 x 80, weight 6 lbs., per pair $8.50
Size 68 x 86, weight 7 lbs., per pair $9.50
Size 72 x 90, weight 8 lbs., per pair $10.50

Genuine English Witney Blankets
Made from thick, soft, lofty pure white wool yarns, finished with blue borders.
Size 63 x 85, weight 7 lbs., per pair $8.95
Size 72 x 92, weight 9 lbs., per pair $11.50

Superfine Scotch Bath Blankets
Woven from fine soft finished yarns with a cosy warm nap. Choice of pink or blue borders.
Size 60 x 80, weight 6 lbs., per pair $10.00
Size 68 x 86, weight 7 lbs., per pair $11.50
Size 72 x 90, weight 8 lbs., per pair $12.95

Pure Wool Plaid Blankets
In attractive plaid designs in pink and blue color combinations. Size 64 x 84, per pair $12.75

Pure Wool Grey Blankets
Those who prefer Grey Blankets will find this an attractive offering. Made from thoroughly scoured soft pure wool yarns.
Size 62 x 84, per pair $7.95
Size 70 x 90, per pair $8.95

Mixed Grey Blankets
Made from cotton and wool yarns.
Size 54 x 72, per pair $4.50
Size 56 x 74, per pair $5.00
Size 60 x 78, per pair $6.50

Wool Crib Blankets
Finished with pink or blue borders. Priced at, per pair ..... $3.50, $4.50 and $6.00

Single Pure Wool Tan Blankets
A very attractive Blanket in a clear tan shade, with striped border and bound edges. Can be used as a blanket or bed covering. Size 60 x 80, each $6.50

—Main Floor

MILL PURCHASE OF SILK

Thousands of Yards of High-Grade Silks Purchased at Most Favorable Prices—An Opportune Time to Buy Your Silk Requirements

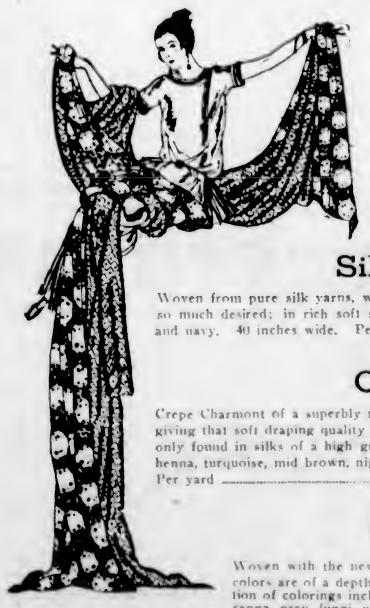

Rich Black Duchess Satin

900 yards of this rich Black Duchess Satin, of a superbly rich texture offered on Monday. Woven from pure silk yarns, ensuring excellent wear. Correct weight for dresses. Exceptional value at, per yard $1.98

Silk Crepe Victoria

Woven from pure silk yarns, with a heavy crepe effect, giving that rich appearance to the dress so much desired; in rich soft subdued shadings of taupe, brown, henna, black and navy. 40 inches wide. Per yard $4.95

Crepe Charmont

Crepe Charmont of a superbly rich texture and deep satin surface. Woven with a crepe back, giving that soft draping quality which fashion calls for. The colors are of a depth and richness only found in silks of a high grade. Choose from tango, Pekin, gold, rose, silver, putty, taupe, henna, turquoise, mid brown, nigger, navy and black. 40 inches wide. Per yard $4.75

Cho San Crepe

Woven with the new loop crepe effect, giving a very rich effect to the dress. The colors are of a depth and richness only found in material of a high grade. The selection of colorings includes Bermuda, fuchsia, jade, dandelion, Copenhagen, canna, grey, fungi, navy and black. 36 inches wide. Per yard $4.50

Imperial Black Duchess Satins and Black Taffetas

Made specially for Hudson's Bay Company in Switzerland. Only high grade yarns used in the construction of these Satins and Taffetas.
39-inch Imperial Black Duchess Satin, per yard $2.75
36-inch Imperial Black Taffeta, per yard $2.50
39-inch Imperial Black Taffeta, per yard $3.00

Satin Charmeuse

A favored Satin for evening and afternoon wear. Shown in newest shadings of peacock, henna, brown, taupe, dandelion, grey, navy and black. 40 inches wide. Per yard $3.50

Colored Silks, Satins Foulards and Crepes

All favored weaves for evening, street and afternoon wear. Excellent range of shadings, though not every color in each line.

40-inch Silk and Wool Maracoin Crepe
36-inch Colored Duchess Messaline
36-inch Colored Taffeta
36-inch Printed Satin
36-inch Silk Foulard
40-inch Colored Charmeuse Satin
36-inch Colored Baronet Satin
36-inch Colored Lining Satin

Extra Special $1.95 Per Yard

Silk Crepe de Chine

A remarkably low price for this excellent Crepe de Chine. A good selection of colorings, but quantities are limited. 40 inches wide. Weight for all purposes. Very special $1.59

—Main Floor

French Silk Crepe de Chine

Dainty Silk Crepe de Chine for that evening frock or blouse you have been planning for. Colors include pink, orchid, jade, champagne, grey, rose, pillar box red, taupe, brown, shrimp, dandelion, navy, ivory and black. 40 inches wide. Per yard $2.50

Splendid Offerings in Wash Satins

White Habutais and Natural Pongees

Superior Quality Wash Satin, in all colors, including ivory; 36 inches. Per yard $1.95
Extra Super Wash Satin, in ivory and pink. 36 inches. Per yard $2.25
The best makes in White Habutai Silk; 36 inches. Per yard, according to weight $1.00, $1.39, $1.75, $1.95, $2.25
Beautifully Finished High-Grade Natural Pongee; 36 inches. Per yard ..... $1.19 and $1.50

Colored Duchess Satins

For inexpensive frocks for evening or afternoon wear you will find this Satin ideal. Woven from pure silk yarns. Comes in all the wanted shades. 36 inches wide. Per yard $2.50

—Main Floor

SEE OPPOSITE PAGE FOR OTHER ADVERTISED LINES

Nice, Fresh, Creamery Butter
Copas & Son's Prices

Best Value in the City. Try a Pound. Satisfaction Guaranteed

Fresh Made Creamery (Lawndale Brand). Per lb.	40c	Pure Dutch Cocoa. Great value and just the drink for this weather; 3 lbs. for	50c
Independent Creamery Butter. Nothing nicer. Per lb.	45c	Nice Broken Pekoe Tea at a price you can buy it nowhere else. 3 lbs. for $1.00; or, per lb.	35c
Selected Picnic Ham. Very nice this week. Per lb.	21c	Guatemala Honey, 1-lb. tin	25c
Preserving Peaches. Per crate	$1.00	Nice Ripe Cantaloupes, each	10c
Singapore Pineapple, large can	25c	Nice Wealthy Table Apples, per box	95c

We sell everything at the lowest possible price. Let us have your orders.

COPAS & SON ANTI-COMBINE GROCERS

Corner Fort and Broad Streets Phones 94 and 95

Bright Stores Are Successful Stores

How Is Your Lighting, Mr. Merchant

Twilight sets in about late afternoon these days, and the glowing lights of your shop windows should gleam through the murk of early evening.

A judicious use of modern Westinghouse or Laco Lamps will bring the desired results. We carry a full line of the usual sizes and our advice is free for the asking.

B.C. Electric

Showrooms, Langley Street Phone 123

Nowadays Service Built

OPEN TILL 7

Lincoln

The Lincoln Sedan which was the centre of interest at the Fall Fair will be on display at our showrooms all this week.

National Motor Co., Limited

831 Yates St. Exclusive Ford Dealers Phone 4900

Exclusive Luggage Shop

Everything for travel comforts. Finest imported English-made leather goods. Harness and leather repairs for your horse or dog. Phone 410 1320 Government St.

F. NORRIS & SONS

Arthur Holmes 1314 Broad St. Phone 4211

Girls' Kilt Costumes, Boys' Underwear and Stockings
Boys' Tweed Suits

Wellington and Comox COALS

Our coals last longer and give more heat. We advise you to order now.

LUMP, NUT, PEA, SLACK

RICHARD HALL & SONS

1232 Government Street Phone 83

WOOD

Puget Sound Fir, Big Double Load Inside City Limits **$4.50**

Kindling—Bark—Blocks—4 ft. Slabs. Prompt Delivery

W. L. MORGAN

Phone 766

Wonderful Carpet Cleaning
THE CARPETERIA CO.

The Hamilton-Beach Pioneers

NOTE OUR NEW ADDRESS

921 Fort St. (Just above Quadra) Phone 1455

Old Carpets Remade Into Lovely Fluff Rugs

DEACON HILL PRIVATE SCHOOL
Boys and Girls
302 Douglas St.
Reopens Tuesday, Sept. 5th
MISS EDITH KING
Provincial Normal School Graduate

Ask Any of Your Friends

where they buy their socks or stockings. If they say

the "BEEHIVE"

you will know that they are particular people, and also that they like ENGLISH GOODS.

Pure Wool Socks, up, from 2 for ..... 95¢
Ladies' All Wool Hose, 2 for $1.95
Infants' Warm Wool Socks, from ..... 35¢
English Combinations for Children, up, from $1.50
These garments have short sleeves and knee length.
Men's Undershirts, special ..... 95¢
We have our Christmas Dolls in. Get yours reserved now.

PROSPECT LAKE WOOD

12-inch Blocks 16-inch Blocks

COAL

All Kinds of Heavy Hauling
Day Phone 7444 Night Phone 6588L
PITZER'S GARAGE 785 Discovery

The more butter used in a cake the higher the temperature required to bake.

Social & Personal

Mr. Clive Church is spending his holidays in California.

• • •

Miss Mary Jameson, Oak Bay, was a tea hostess on Friday afternoon.

• • •

Miss Mary McNiff has again returned to Victoria and has taken up her residence at Devonshire House.

• • •

Mr. H. Anthony, of the local staff of the Bank of Montreal, has been transferred to Calgary.

• • •

Mr. Routs, accountant of the Great West Life Assurance Company, left last night for Vancouver.

• • •

Mr. and Mrs. Clarence Hoard, of Victoria, are spending the week at Alberni.

• • •

Mrs. R. Garland, who recently left for the South, will be missed in Victoria by her many friends.

• • •

After spending the Summer at Crofton, Mr. and Mrs. Otto Netzer have returned to this city.

• • •

Mr. W. N. Kelly, consulting engineer of Yarrows Limited, has returned from a business trip to Vancouver.

• • •

Mrs. Simpson will reopen her dancing classes for the season at St. Mary's Hall, Oak Bay, on Wednesday.

• • •

Mrs. Hamilton, who is a visitor to Victoria from Winnipeg, was the guest of honor at a tea given on Friday afternoon by Mrs. Code, Linden Avenue.

• • •

Dr. and Mrs. D. B. Holden have returned to town and will reside at 2154 Windsor Road, Oak Bay, pending the completion of their home at Esquimalt.

• • •

Mr. Herbert E. Mercer, 1118 Fairfield Road, left on Wednesday for Corvallis, Oregon, to commence a four-year course in the Agricultural College there.

• • •

Mrs. and Miss O'Connor have removed from the October Mansions, where they lived for some years, and have now taken up their residence at Devonshire House.

• • •

Mrs. Pearse, Wildwood Avenue, Foul Bay, entertained at the tea hour on Wednesday, the tea table being prettily adorned with sweet peas, and several guests being present.

• • •

Last evening a very enjoyable dance was held at the Alexandra House, under the auspices of the management. Hunt's orchestra supplied a splendid programme of dance music and about 250 guests were present.

• • •

The many friends of Mrs. M. J. Isles, formerly pastor of the local Psychic Science Society, will be pleased to hear she is to visit Victoria, arriving here on Tuesday from San Francisco, where she has made her home for the past eight months.

• • •

Miss Nellie Elliott, secretary of the Y. W. C. A. in Hong Kong, besides speaking at the meeting on Wednesday evening at the First Presbyterian Church, will be entertained at luncheon on Thursday at 1 o'clock. Tickets may be obtained for the occasion from the Y. W. C. A.

• • •

Mrs. Everall, Fort Street, entertained at a charming tea party on Thursday afternoon, a large number of guests being present, and the tea table was centred with pink asters and gypsophila. The hostess looked handsome in a beautiful black and white costume.

• • •

On Friday evening Miss Dorothy Forde entertained at her home on Wilson Street, with music, dancing and games. Those present were: Misses Edna Hale, Madge Blackman, Madie Adams, Ethel Diggon, Hazel Anderson, Agnes Charlebois, Gertrude O'Leary, Cissie Passmore, Messrs. Fred Wright, Thos. de Macedo, Eric Treadwell, George Coleman, Ernie O'Halloran, Harold Bassett, Alfred Food, W. Passmore.

• • •

Mrs. Chas. E. Wilson, of Uplands, has very kindly lent her home for the second of Mr. Bullock-Webster's dramalogues, which takes place tomorrow afternoon at 2:15. Amongst those taking part in the programme are Mrs. Adams Beck, Miss Marjorie Oates and Mr. A. D. Ford, whose dramatic ability will be remembered in the part of King Akrisios, in the Greek play. Ample accommodation is being provided so that, in addition to the subscribers, others interested may be able to attend.

• • •

A very enjoyable evening was spent on Tuesday last at the home of Mrs. Latham, 2564 Grahame Street, when a shower was given in honor of Mr. and Mrs. James Post. The young couple received many handsome gifts, and the evening was pleasantly passed in dancing and playing games. The decorations were tastefully carried out with Virginia creeper and crepe paper. Mr. J. McIlmoyl, grandfather of the groom, presided over the toast. About thirty guests were present.

• • •

At the home of Mr. and Mrs. W. J. Pears, 2526 Belmont Avenue, on Thursday, September 28, a delightful little party was held in honor of Kenneth Walton Pears' first birthday. Games were indulged in and afterwards a dainty tea was served, the table being tastefully decorated with mauve and white asters, the gift of Mr. Fred Herd. The little guests included Misses Alice Wilkinson, Davina and Mary Erskine, Baby Erskine, Margery Pears, Harry Wilkinson, Tommy Smith, John Erskine and George Pears.

• • •

Yesterday afternoon the first The Dansant of the season took place at the Empress Hotel, and was attended by a large number of guests, including Mrs. J. Corning and party, Mrs. C. E. Thomas, Mrs. Harold Eberts, Mrs. Worsnop, Mrs. F. B. Eaton, Mrs. Adams, Mrs. Smith, Miss Matson, Miss Cutler, Miss N. Jones, Mr. and Mrs. Hutchinson, Mr. and Mrs. Lewis, Miss Murray, Miss York, Miss Bromley, Miss Lemon, Miss Grey, Miss Scott, Major Hughes, Mr. R. C. Ross, Capt. Weeks, Capt. McIntosh and Mr. Burns.

• • •

Friday evening the Odd Fellows' Hall, Douglas Street, was the scene of a merry party when Miss Vera Paget entertained a number of her friends. An enjoyable evening was spent in dancing and games, ad at about 11 o'clock a buffet supper was served. The guests were Mrs. Talbot, Mrs. Cobett, Mrs. Howey, Mrs. Paget, the Misses R. Tripp, I. Cobett, M. McKenzie, A. Thornber, R. McCallum, D. Wilkinson, R. Schofield, M. Hillary, E. B. Harris, Tulley, V. Paget, and Messrs. Tripp, B. More, J. Whiddon, P. Richards, H. Bray, W. Maxsin, H. Davenport, R. Burns, C. Turner, S. Smith, A. Lemm, G. Bartley, E. Stokes, B. White, Hanbury and W. Paget.

• • •

Miss Annie Robb, head nurse at the Aged and Infirm Women's Home, was hostess there on Thursday when she and members of the staff entertained at a delightful tea, which was given to welcome the matron, Miss Waldren, on her return that day from England, where she went last June. Boltonia and golden glow, artistically arranged, formed the general floral decorations, with fragrant roses adorning the tea tables. The guests included several members of the ladies' committee of management, members of the staff and others, about a score in all. Tea was poured by Miss Robb and dainty refreshments were served, and a social hour spent at the close.

• • •

Yesterday afternoon a charming reception was held at the home of Mrs. Niven, St. Patrick Street, in honor of Miss de Wolf, who is leaving Victoria on Tuesday for Regina, where she will take up secretarial work in connection with the Y. W. C. A. in that city. The reception was largely attended by members of the board of directors of the Y. W. C. A., and Mrs. Beckwith presided at the tea-table. Regret was expressed at the inability of Mrs. Bishop, president, to be present owing to illness in her home. A pleasing feature of the affair was the presentation made on behalf of the board of directors to Miss de Wolf of a signet ring, also a lovely bouquet of flowers, accompanied by the very best wishes of the members, in appreciation of the valuable work carried out by Miss de Wolf. Mrs. Campbell sang several solos and Miss Hall played instrumental selections, which greatly enhanced the pleasure of the afternoon.

• • •

The Young Ladies' Summer Camp Club, of Victoria, held a very successful banquet at the home of Mrs. Ball, the supervisor of the club, 1033 Queen's Avenue, on Thursday evening. The tables, landen with good things, were very tastefully decorated with pink and white, the colors of the club. In the absence of Miss Ringland, the president, Mrs. Ball presided. Miss Ringland, in whose honor the banquet was held, has left the city, having gone with her family to Portland, Oregon, to reside permanently. The club voted to forward Miss Ringland a W.B.A. pin as a slight recognition of her services as president. They also presented to Mrs. Ball a W.B.A. pin and a beautiful bouquet of flowers as an appreciation of the very able and efficient way she conducted the camp at Cordova Bay. The invited guests from the several reviews were: Queen Alexandra, No. 11, Mrs. Ricketts and Mrs. Ritchie; Royal, No. 18, Mrs. Stevens; Victoria, No. 1, Mrs. Wall and Mrs. Garrett. Great credit is due Miss Scott for the home made candies and the dainty container, and also all those who helped to make the occasion such a great success.

• • •

A delightful programme of vocal music and dramatic readings was given by the Misses Hyldah and Ella Pottinger and Mr. J. Sherwood Dobbs, to the many friends who assembled at the home on Vancouver Street Saturday evening. Miss Hyldah Pottinger, who possesses a lovely, rich contralto voice, sang three groups of songs with a depth of feeling and regard for "coloring" that mark her as a sincere student, with promise of a glowing future. Miss Ella Pottinger won well deserved applause for charmingly rendered readings. Both in the humorous vein and in the dramatic numbers she was equally at home. Mr. J. Sherwood Dobbs delighted his hearers with his beautiful high baritone voice. This young student bids fair to take his place in the future among the brilliant vocal lights of our Dominion. To Mrs. I. Walsh Nasmith was accorded warm praise for her work in the dual capacity of accompanist to and teacher of the soloists of the evening. Mr. Dobbs having studied with Mrs. Nasmith up to the time of his departure for Seattle, where he won a scholarship in the Cornish School of Music. Miss Rosemary Nasmith added to the pleasure of the evening with an exceedingly graceful and charming dance, entitled "A Spring Song."

• • •

On Thursday evening, at the home of Mr. and Mrs. J. E. Milliken, Centre Road, a "miscellaneous shower" was held in honor of Miss Isa Robinson, a bride-elect. Very many beautiful presents were hidden in a decorated car drawn into the sitting-room by little Baby Isa Milliken, a niece of the bride-elect, who was helped to unload the car by her bridesmaid-to-be, Miss Nettie McVie. Mr. Harold Walker, the intended groom, thanked the guests on behalf of Miss Robinson, and at the conclusion of his speech was presented with a bouquet for the guest of honor by Mrs. G. F. Sutton. Later the guests were served with refreshments in the dining-room, which was prettily decorated with carnations and asters. The supper table was adorned with a miniature bride and groom, the latter dressed as "Scotty," and kindly loaned by Mrs. Fowler, of the Beehive. During the evening music and dancing took place. Mrs. Milliken was assisted in receiving her guests by Mrs. G. F. Sutton, and they included: Mr. and Mrs. L. B. Adams, Mr. and Mrs. G. Cassidy, Mr. and Mrs. J. McVie, Mr. and Mrs. J. Dempster, Mr. and Mrs. W. Robinson, Mr. and Mrs. T. E. Milliken, Mrs. J. McKenzie, Miss Isa Robinson, Miss N. McVie, Mrs. Craigdally, Miss Craigdally, Mrs. G. F. Sutton, Messrs. J. Milliken and H. Walker.

CUMBERLAND

On Wednesday evening a very enjoyable social evening was held in the Presbyterian Church basement in honor of the bride and groom, Mr. and Mrs. Charles Nash. There were over sixty guests present and a programme of songs and recitations and games filled the evening. Mrs. Halliday, president of the Ladies' Aid, presented Mr. and Mrs. Nash with a beautiful silver tea set. Dainty refreshments were served.

• • •

Miss M. Mordy was hostess at a miscellaneous shower held Friday afternoon at 4 o'clock, in honor of Miss Laurna Dalby, whose marriage will take place next Thursday. Some thirty guests were present. During the course of the evening little Harry Mordy, the five-year-old brother of the hostess, drew his wagon into the room decorated in pink and white, representing a caravan, loaded with gifts. Mrs. Campbell and Miss C. MacKinnon assisted with the tea.

• • •

Little Unice MacKinnon met with, what might have been a very serious accident, Friday afternoon, after leaving school. The child was crossing Dunsmuir Avenue and was knocked down by a passing car. The little one was promptly taken to the hospital, where it was discovered that her leg, which it was feared had been broken, was only badly bruised.

LADYSMITH

Mrs. Miller, of Vancouver, is visiting Mrs. Ivor Thomas, at Yellow Point.

• • •

Lorenzo Giovando has left for Vancouver, where he will attend the British Columbia University.

• • •

Mr. David Gourlay was in attendance at the Liberal Convention at Nelson this week.

• • •

St. John's Church will be beautifully decorated for the harvest thanksgiving services on Sunday, the Oyster district and a number of other exhibitors at the fair having donated their prize fruit, vegetables, flowers, grain, etc., for the occasion.

Purity does it

Take half a cake of Sunlight, pare it into hot water in your washer and stir into a rich suds. Put in the clothes and operate the washer. Later, rinse them thoroughly, and your clothes will be beautifully clean and snowy white.

The rich cocoanut and palm oils blend is the secret of the Sunlight cleansing power.

Buy Sunlight—its purity saves your clothes.

SUNLIGHT SOAP

Lever Brothers Limited, Toronto.

Madame Jeanne

Presents for Fall the Newest in Fabrics and Designs.

GOWNS

Street, Afternoon and Evening from $37.50

SUITS

Navy Gaberdine and Satin model braided in basket weave design. Special $39.50

321 Pemberton Building
Phone 7173

DELICIOUS
Velvet Ice Cream

Give the children all they want, and everybody at the table too. Order a Neopolitan or plain flavored brick to be delivered when you sit down for dinner.

PURE, WHOLESOME FOOD VELVET

Ice Cream always pleases. It is also economical.

NORTHWESTERN CREAMERY, LTD.
Velvet Phone 1782 1311 Broad St.

THE POSY SHOP

Member Florists' Telegraph Delivery Association

Victoria's Flower Phone 1001 *We Aim to Please* 613 Fort Street

In the Advance Showing of

Dresses

—you will find unexpected beauty. The new use of bright color in a highly refined manner as a contrast to modish backgrounds of the somber shades, brown, navy or black, is very captivating. Tricotine and Poiret twill are the favorite materials. Priced

$37.50 and $39.50

Did You Have a Jersey School Dress Last Fall?

If You Did, You Loved It—If You Didn't, You Envied the Girls Who Did

"THE DARBY"

is the dress this season. It's a plaited skirt and a round neck, long-waisted blouse belted at the hips. It is trimmed with bias bands of contrasting color. We have them in tan, brown, black and blue. Only **$7.85, $9.85** and up.

Store Closed Monday, Opens Tuesday, 9 A. M.

Telephone 1901 **Malleks** 721 Yates Street

Irish Linen Stores, Ltd.

Phone 3576 1017 Government Street

See Us Before You Buy Your Winter Supply of Bedding

Exceptional Value in Scotch All-Wool Blankets

Large Double Bed Size Flannelette Blankets. Size 72 x 88 inches. On sale, per pair $3.00
White All Pure Wool Blankets, size 64 x 84 inches. Sale, per pair $8.50
Pure All Wool Blankets, finest Scotch makes, in two large sizes, 72 x 94 and 70 x 90 inches. Sale, per pair, $12.50 and $10.50
Grey Wool Blankets in sizes 68 x 86 and 60 x 78. Sale, per pair, $7.50 and $6.50
Cotton Filled Comforters, large size, fine selection. Each, $8.50, $5.00 and $4.50
English Pure Down Comforters, size 66 x 72 inches. Fine assortment. Downproof art sateens. Each $14.50
Pure Feather Pillows, good quality ticking. Each, $2.00, $1.75 and $1.50
Kitchen Tablecloths, assorted sizes. Each, $3.50, $2.50 and $1.75
Irish Damask Tablecloths, sizes 2 x 2 and 2 x 2½ yards. Each, $3.75 and $4.50
Table Napkins to match. Per dozen $4.50
White Bedspreads, large sizes. Special, each, $4.75, $3.95 and $2.95
English Marcella Bedspreads, large sizes. Fine quality, each, $6.50, $7.50 and $8.50
Fine Assortment of White or Colored Stripe Turkish Towels, sale, per pair $1.00
Hemmed and Hemstitched Pillowslips. On sale, per pair, 75c, $1.00 and $1.50

We Deliver Your Parcels Anywhere in the City or Vicinity

EYESTRAIN

DID NOT BOTHER OUR GREAT-GRANDFATHERS

They did not have to contend with electric lights, nor had they to spend hours daily with their eyes continually focused on near objects, so that if they had eye defects these would seldom become manifest until late in life.

Nowadays eye-fatigue in the form of headaches and painful, if not blurred vision, appears even in school children as well as adults. These are warnings that should be heeded, as defective eyesight besides causing nervous waste, is a menace to our success in life.

Why not let us advise? Victoria Optical Parlors service costs no more and includes:—

A thorough examination with the use of modern scientific equipment.
Advice as to what treatment is required.
Prescribing of glasses if found necessary.
Personal supervision of the lens grinding.
Selection of a becoming frame or mounting.
Maintaining an adjustment service which ensures comfort to the wearer.

Victoria Optical Parlors

Suite 106 Stobart Bldg. Near Dominion Hotel

GORDON SHAW, OPT. D.
Registered Optometrist

Phone 1523 Hours 9 to 6

Cut Crystal

—glassware de luxe

Inspect our display of the new cut rock crystal and you will agree with us that it is glassware de luxe. Pieces include vases, bonbons, fruit bowls, water sets, etc., and any one of these suggestions would make a most acceptable present.

W. H. WILKERSON

"At the Sign of the Big Clock"

Jeweler and Watchmaker. New Address: 647 Yates Street

New Evening Slippers

New creations of silver and gold cloth, of brocades and satins. See our window display this week.

Mutrie & Son

Two Stores: 1203 Douglas Street and 1621 Douglas Street

Trouble With China?

If you have any broken china or cut glass bring it in and it will be made as good as new.

Riveting Expertly Done. Prices Reasonable

The Red Cross Workshop

514 Fort Street (Below Government) Phone 2169

FIRST CHURCH OF CHRIST, SCIENTIST, VICTORIA, B. C.

Announces a

FREE LECTURE

on

CHRISTIAN SCIENCE

by

Bicknell Young, C. S. B.

Of Chicago, Ill.

Member of the Board of Lectureship of the Mother Church, The First Church of Christ, Scientist, in Boston, Mass.

in the

Royal Victoria Theatre

Sunday, October 1st

at 3 o'Clock P. M.

You Are Cordially Invited to Be Present

ELECTROPLATING

All kinds of nickel plating done in first-class style. Automobile work, including bumpers, head lights and reflectors, a specialty.

Albion Stove Works, Ltd.

GOVERNMENT AND PEMBROKE STREETS

Crowds Attend the First Day of the

CLOSING-OUT SALE

All day long the doors had to be locked at 30-minute intervals so great was the shopping crowd at this Closing-Out Sale. Tomorrow, Monday, reserve stocks will be brought forward and selling will continue at the same drastic reductions. Here are a few examples—

WOMEN'S HOSIERY

"Venus" Pure Silk Hose, regular $2.00. Sale Price **$1.49**

Luxite Silk Hose and Penman's Pure Silk Hose. Reg. $1.50. Sale Price **$1.29**

Penman's and English brands of all-wool hose. Plain or ribbed; black, brown or heather. Reg. $1.25. Sale Price **98c**

Lisle Hose, black or white. Sale Special **19c**

WOMEN'S UNDERWEAR

Watson's Spring Needle Knit and "Zenith" Brand Vests. Reg. $2.25. Sale Price **$1.79**

Watson's Fleece Lined Vests. Regular 85c. Sale Price **68c**

Watson's Pure Wool Vests, reg. $3.25. Sale Price **$2.59**

Watson's Combinations, all styles. Regular $2.50. Sale Price **$1.98**

Watson's Pure Wool Combinations. Reg. $5.00. Sale Price **$3.98**

Children's Underwear of dependable quality marked to clear at equally attractive prices.

DRESS GOODS

Cotton Plaids, 36 inches wide. Reg. 60c per yard. Sale Price **45c**

Shepherd Checks, 36-inch. Reg. 50c. Sale Price **35c**

Flannelette, white, 27-inch. Reg. 25c. Sale Price **20c**

Flannelette, striped, 32-inch. Reg. 25c. Sale Price **20c**

Checked Ginghams, 27-inch. Reg. 30c. Sale Price **23c**

Prints, 32-inch. Reg. 35c. Sale Price **23c**

Dress Materials, 42 inches. Reg. $1.25. Sale Price **95c**

Botany Serges, pure wool, 54-inch. Reg. $3.50. Sale Price **$2.90**

G. A. Richardson & Co.

Victoria House 636 Yates Street

SHOULD NOT GO TO COUNTRY

Unless you have an Aladdin Mantle Lamp. It gives 60 candlepower, burns 40 hours on gallon of kerosene. Looks neat. Table Lamp, $13.50; Bracket, $14.50; Hanging, $15.50. R. A. Brown & Co., Douglas and Johnson.

Quebec is one of the world's great centres in the manufacture of paper and pulp.

OLD TIMERS ORGANIZE

First Woman Resident of Prince Rupert Is Among List of Officers Elected

PRINCE RUPERT, Sept. 30.—An old timers' association has been organized here. Alderman John Byhaven has been elected president; W. C. Vickers, vice-president; Mrs. P. W. Anderson, the first woman resident of Prince Rupert, second vice-president. All residents of the city prior to March 10, 1910, are eligible to membership in the association.

PLANS ADVANCED FOR ROTARY BALL

Brilliant Social Affair to Be Held at the Armories, Bay Street, Friday Next

The Armories, Bay Street, on Friday next, are to be thrown open once more as a popular rendezvous of dancers and merrymakers. The occasion is the Rotary Club ball, a function which is being thrown open to the public, as it is being held with the frank intention of trying to add to the funds which are required to carry on the Rotary Club activities. In the absence of Lieutenant-Governor Nichol, who is at present in England, the role of first patron is being taken by Chief Justice Macdonald, others who have kindly consented to act as patrons being the Hon. John Oliver and His Worship Mayor Marchant.

It will interest everyone to know that the supper, which is being provided by Tighe & Wheeler, is to be a sit-down affair. This is something of an innovation at Drill Hall balls, and will be appreciated particularly by the guests, who intend making the most of the remaining part of the evening by dancing. Rotarian George Ozard's 15-piece orchestra will furnish the music. This is synonomous with good tempo and up-to-date dance numbers.

The hall is being specially decorated for the occasion by Mr. Richards. Special arrangements for the convenient parking of cars are being made.

Among the visiting Rotarians who will attend the affair will be Frank Lamb, of Hoquiam, district governor of Rotary for the Northwest district, while there will be contingents of Rotarians from Vancouver, Nanaimo, Portland, Spokane, Seattle and other Northwest clubs.

Stores which have tickets for sale are setting display cards in their windows, as follows: Hudson's Bay, Spencers, Angus Campbell, Drysdale, Scurrah, George Straith, The Toggery Shop, The Shirt, Tie and Collar Shop, W. & J. Wilson, O'Connell's, Frost & Frost, and Mutrie & Son. All Rotary Club members who have stores in the city also have tickets for sale.

WEDDINGS

Rough-Russell

A marriage of much interest was celebrated last evening at the officiating minister's residence, Breadalbane, 1185 Fort Street, when the Rev. Dr. Campbell, in the presence of a number of intimate friends, celebrated the marriage of Mr. Edwin Rough, of Victoria, and Mrs. Louise Lydia Russell, of Seattle. The bride was attended by Mrs. Eveline Day and Mrs. Harriet McCallum. The bridegroom was accompanied by Mr. Harry D. Day. Mr. and Mrs. Rough will make their home in this city.

Clark-Davies

Yesterday afternoon a pretty wedding took place at Breadalbane, in the presence of intimate friends, when the Rev. Dr. Campbell celebrated the marriage of Mr. Reginald Henry Clark, of Otter Point, and Miss Elizabeth May Davies, of Nanaimo. The bride was charming in a traveling suit of navy blue gaberdine with hat en suite. She was attended by Mrs. Lillian Davies, her sister-in-law. The groomsman was Mr. George Davies. The second bridesmaid was Miss Bessie A. Clark, the bridegroom's sister. Mr. and Mrs. Clark are on a honeymoon trip to Seattle and on return will make their home at Otter Point.

Cox-Kerr

Yesterday noon at Breadalbane, the minister's residence, the Rev. Dr. Campbell officiated at a ceremony which made Miss Margaret Abagail Jane Kerr the bride of Mr. Frederick Charles Cox, both of Victoria. The bride looked very pretty in a smart traveling suit of dark brown serge, with hat to match, and was attended as matron of honor by Mrs. Esther Johannah Wood. The groomsman was Mr. Herbert Wood. Afterwards Mr. and Mrs. Cox left by the evening boat for Seattle, and on their return will make their home in this city.

Glinz-Byrne

On Friday afternoon at Breadalbane, 1185 Fort Street, the Rev. Dr. Campbell celebrated the marriage of Mr. Leonard Glinz and Miss Kathleen Byrne, both of Sooke. The bride was given in marriage by her brother, Mr. A. Byrne. The bridegroom is a native of Switzerland and the bride of Ireland. They will reside on their farm in Sooke.

White-Faulkner

A quiet marriage was solemnized on Friday evening, at 8 o'clock, by the Rev. W. C. Frank, at 1599 Elgin Road, between Miss Bessie Lily Faulkner and Mr. Joseph White, both of Victoria. The bride and groom were accompanied by Mr. and Mrs. Cooper, of Oak Bay.

Kidd-Williams

The Holy Rosary Cathedral, Vancouver, was the scene of a quiet wedding on Wednesday morning, when Miss Irene Evelyn Williams, eldest daughter of Mr. and Mrs. A. J. Williams, of North Burnaby, became the bride of Mr. Edward George Kidd, only son of Mr. and Mrs. George Kidd, Twelfth Avenue East. Rev. Father Power read the service and the bridal party was attended by Miss Mary Williams, sister of the bride, and Mr. William Loughran.

Matchless for the Complexion

At all druggists and department stores

NATIVE DAUGHTERS TO HOLD CARD PARTY

Many Requests for Table Reservations for Affair on Tuesday at Alexandra House

On Tuesday evening at the Alexandra House, a card party will be held under the auspices of the Native Daughters of British Columbia, Post No. 3. The former affairs held by members of this lodge have been exceptionally successful, and it is anticipated that Tuesday's affair will be outstanding in its results.

The card games commence at 8:30 o'clock, and players are reminded to bring their own cards and score pads. During the evening refreshments will be served.

The Alexandra House ballroom, where the affair will take place, has recently been redecorated and presents a very handsome appearance. The old balcony has been removed and a new structure erected, with steps leading on either side of the hall.

Already a large demand for tables has been received by the two conveners, Mrs. Harold Beckwith and Mrs. McDonnell. Only fifty tables will be available for the affair, and those desirous of taking part are advised to make early application.

"EVERLASTING REMEMBRANCE"

The Lady Alderson Chapter, I.O.D.E., will again observe the date of the sailing of the First Contingent, C.E.F., from Canada in 1914, and will sell Everlastings on Tuesday next, October 3, in memory of this event, and in aid of two deserving funds, namely, the National War Memorial and the relief work carried on by the Order, for families of our returned men in cases of sickness or misfortune. The Chapter asks a generous response and will gratefully receive special donations towards either fund. The National War Memorial, I.O.D.E., should commend itself to a very wide range of sympathies, for it creates a permanent and lasting benefit, and children's children will continue to reap from generation to generation the fruits of this great endowment, established to the memory of their fathers who fought and made most willing sacrifice that they might enjoy an enlightened freedom. The relief fund will also find many sympathizers, though it is only those intimately connected with the work who know how poignant are the needs and how handicapped by ill-health or untoward circumstance are many who still suffer from the aftermath of war. The headquarters will be at the Melrose Company, Fort Street, where members and volunteers are asked to call for supplies from 9 a.m. and on. Any friends having everlasting flowers in their gardens are asked to kindly spare a bunch, which may also be left at the headquarters Monday or Tuesday.

At 5 p.m. on Tuesday the members of the Chapter will assemble in Spencer's private tearooms, where tea will be served, and where friends, unable to assist earlier in the day, are invited to come and support the Order by their presence and goodwill.

WOMEN'S ACTIVITIES

Overseas Club—The Overseas Club will meet tomorrow afternoon at Hudson's Bay tea-room at 4 o'clock. Canon Hinchliffe will be the speaker.

• • •

Marguerite Chapter—The Marguerite Chapter, I.O.D.E., will meet tomorrow evening at the home of the Regent, Mrs. E. H. King, Harbinger Avenue.

• • •

Victorian Order of Nurses — The regular meeting of the board of directors of the Victorian Order of Nurses will be held on Tuesday afternoon at 2:30 at the headquarters, 1145 Rockland Avenue.

• • •

Lake Hill W.I.—The regular meeting of the Lake Hill Women's Institute will be held Tuesday afternoon at 2:30, in the North Dairy school. After the business meeting, Mrs. C. A. Lucas, nurse superintendent of the Saanich memorial health centre, will give an address.

• • •

A. D. Cameron Chapter—The Agnes Deans Cameron Chapter, I.O.D.E., will hold its monthly meeting tomorrow evening at 8 o'clock in the Jones Building, and a large attendance of members is requested. Members having doilies will please bring them to the meeting.

• • •

Graduate Nurses—At the meeting of the Victoria Graduate Nurses' Association, which will be held on Tuesday next at the Victoria Club, Campbell Building, plans for the military ball which is to be held on November 10 will be discussed. Nursing sisters are particularly asked to attend this meeting.

ANNOUNCEMENTS

Cut Glass, China Riveting, 637 Fort.

Electric Washing Compound. Quality supreme. Phone 6551 Y2.

Clean, Airy, Comfortable Rooms at "The Cecil."

New Millinery, Gloves and Hosiery.—Seabrook Young, 1421 Douglas.

Oldsmobile Car for Hire, $1.00 up. Phone 1898, Day or Night.

Dr. B. C. Richards is temporarily located at 512 Central Building. Phone 3533. Office hours, 9 to 6.

Auto for Hire, Studebaker Special. Moderate rates. Phone 1175. Miss P. J. Pratt.

McCall's New Fall Patterns now on sale at Seabrook Young's, 1421 Douglas Street.

For Our Customers' Convenience our store is open from 9 a.m. to 9 p.m., Saturdays. Seabrook Young, 1421 Douglas Street.

Ladies' Pure Wool Plain and Ribbed Hose, all new shades; Boys' Three-Quarter Fancy Top Hose.—Seabrook Young, 1421 Douglas Street.

Ladies' and Children's Flannelette Nightgowns and Pyjamas, $1.20 up to $3.50.—Seabrook Young, 1421 Douglas Street.

Miss Griffiths wishes to announce that she will reopen for business again October 2. Evening gowns and novelty suits a specialty. 62 Surrey Block, Yates Street.

Superfluous Hair Permanently Destroyed. Moles Successfully Removed—scientific, antiseptic, safe; absolute cure guaranteed; 15 years' practical experience. Miss Hanman (certificated London specialist), 22 Winch Building.

There Will Be a Ball held in the Agricultural Hall, Saanichton, on Friday, October 6th, under the auspices of the North and South Saanich Agricultural Society. Dancing from 9 p.m. to 2 a.m. Heaton's Orchestra.

Mrs. Simpson will reopen her Dancing Classes for season: St. Mary's Hall, Oak Bay, Wednesday, Oct. 4th, Adults' Class, 8 o'clock; Children's Classes, 4 o'clock. Esquimalt, Tuesday, Oct. 3; Adults, 8 o'clock; Children, Thursday, Oct. 6, 4 o'clock, Seamen's Home. Particulars, apply 659 Niagara Street.

ITALIAN SILK HOSIERY

Gordon Drysdale LIMITED

EXCLUSIVE EVENING FANS

Store Opens at 9 a.m. and Closes at 6 p.m. Wednesdays, 1 p.m.

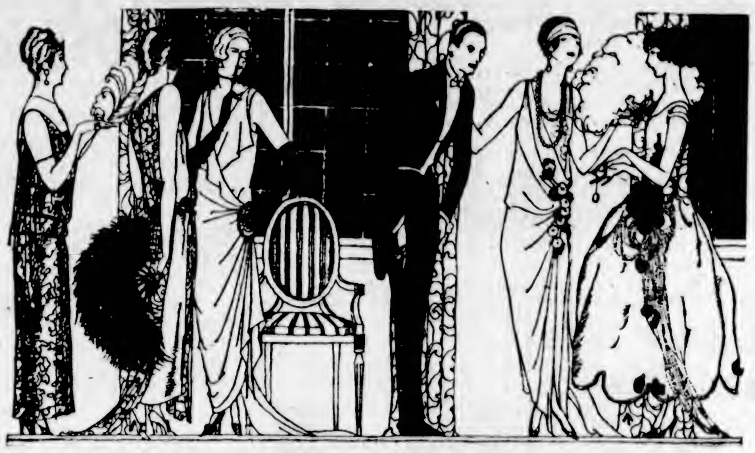

Depicting the Most Fascinating Style Expressions in Evening Gowns

To enhance the beauty and bring out the new features of the season's most attractive gowns such fabrics as beautiful clinging georgettes and crepe de Chine, smooth satins and soft velvets have been used.

The lines are decidedly slim with the bouffancy, if any, below the waistline which in itself is very low.

Each model expresses a charm and individuality all its own.

The great variety of exclusive styles affords the widest possible scope for satisfactory selection.

One gown of straw color georgette is softly draped, has bateau shaped neck, long flowing open sleeves while the very low waistline is finished with silvered ribbon and grapes, **$59.50**.

A Black Satin Dress has tunic of sequins, tulle and ceri ribbon form soft drapes at the sides, has a V-neck, and is finished with a single amber color rose at the waist, **$75.00**.

Many other models ranging as high as **$175.00**.

The Importance of Small Things

Neckwear

Round Collars of white crash, **65¢** each.

Peter Pan Collar and Cuff Sets of white crash, **$1.25** a set.

Collar and Cuff Sets of cream flannel bound with silk braid, **$1.25** a set.

Collar and Cuff Sets of Silk Velette. The collar is round, colors are sand, grey and saxe, **$2.25** and **$3.50** each.

Vestees of fine net trimmed with filet and Valenciennes lace; collar is tuxedo shape, **$1.50** to **$3.95**.

Scarves

Wide Scarves of light weight wool and silk, are in striped and block designs in two-tone colorings such as saxe and grey, brown and saxe, black and white and brown and gold, **$5.75** each.

Bags

Morocco Leather Handbags lined with moire silk, have three compartments and are fitted with mirror, coin purse and memo pad. Shown in shades of navy, brown and black, **$4.75** **$6.50** and **$10.50**.

Handbags of velvet calf leather with crocodile grain, have strong frames, are leather lined and fitted with coin purse and mirror, **$9.50**. Large size with inner pocket, **$11.50**.

Handbags of fine quality tapir calf, fitted with coin purse, mirror, memo pad and lined with silk moire. Shown in brown, mole and fawn, **$10.50** and **$15.00**.

Girdles

Narrow Leather Belts, with patent edge. Come in grey, navy and brown, **35¢** each.

Girdles of leather and linked metal chain are finished with leather tassel. Shown in brown, grey, purple and black and white, **85¢** and **$1.25**.

The Smartest of New Skirts $7.50 Up

Striped Homespun, Plain Tweeds, Boucle Tweeds, plaid effects, pleated or plain models, the most wonderful pockets and the most stunning colors; these are some of the features that will immediately interest you in the selection of a new skirt. You could not do better than to visit this shop to make your final choice; style, quality and tailoring of the best kind are embodied in these garments.

Hudnut's Toilet Goods

Three Flowers Vanishing Cream—**85¢** a jar.

Hudnut's Modern Rouge, for the brunette—**85¢**.

Three Flowers Face Powder, in natural or brunette—**$1.25**.

Three Flowers Talcum, in tins or glass bottles—**65¢** and **85¢**.

Three Flowers Perfume, in bulk—**$2.50** an ounce.

Three Flowers Toilet Water, in individual box—**$3.75**.

Blouses and Corsets, 1878

Telephone 1876 1211 Douglas Street First Floor, 1877

Goods and Luggage collected and dispatched to all parts of the world by quickest routes and at lowest rates. Bills of Lading, Clearance Papers, Certified Invoices, Marine Insurance. Inquiries solicited.

MOVING PACKING STORAGE SHIPPING

DUNCAN STORAGE COMPANY

Warehouses: 516 - 520 Bastion Square. 522 - 526 Chancery Lane.

Office Phones: 1665 and 1664

FOOTBALL!

Club secretaries and others are invited to inspect our new display of football clothing. Dozens of different colors are available, including white, maroon, royal blue, green and navy, also a collection of stripe combinations too numerous to mention. Special discounts allowed on all club orders.

Football Boots from $3.90
Regulation Footballs from $6.75
Stockings, Men's from $1.00; Boys' from 65c
Pants, white or navy, from $1.00

Peden Bros

BICYCLES, SPORTING GOODS, TOYS

719 Yates Street Phone 817

Lumber, Lath and Shingles

Dimensions and Dressed Lumber

Get our Quotations on Building Material.

Cameron Lumber Co., Ltd.

Phones 864 or 3760

Your Vacation Will Be a Success if you make reservations at the

RIVERSIDE

Lake Cowichan

Fishing, Boating, Tennis, Bathing and Hiking

Rates, American Plan, $3.50 to $5.00 Per Day

VICTORIA BAGGAGE COMPANY

H.M. Mail Contractor

Our Specialty

Furniture Moved, Crated and Shipped

Pool Car for Prairies and All Points East

We Can Save You Time and Money

Largest Vans in the City

Phone 2505 506 Fort St.

City Bowling Alley

Pemberton Building

REOPENS

October 2nd

Canadian Puget Sound Lumber and Timber Co., Ltd.

Common Fir Dimension, dressed 4 sides
Boards and Shiplap, dressed 2 sides
Clear Fir Flooring, Ceiling, Siding, Partition, Finish, Mouldings, Etc.

SEE OUR SPECIALS

Very Low Prices on Short Length Material
Highest Grades. Perfect Manufacture
Prompt Deliveries

Foot of Discovery St., Phone 7060

After Work What?

During the Fall and Winter months many ambitious young men set aside several evenings a week to participate in varied helpful activities promoted by

The Y.M.C.A.

Physical Fitness, Mental Development, Clean Recreation, Good Comradeship, Spiritual Uplift and Moral Reinforcement are the objectives of the all-round programme provided at the Young Men's Centre

MUFFINS CRUMPETS

The Real Old English Quality.

The Tea Kettle

Miss M. Wooldridge Phone 4096 Cor. Douglas and View Streets

BIG CROWD ATTENDED BETLESS RACE MEET

CHICAGO, Sept. 30.—The sport of kings, after an eighteen-year blight in Illinois, was revived here today when 15,000 spectators jammed the historic Hawthorn track at the opening of the twelve-day "betless" meeting under the auspices of the Illinois Jockey Club.

While reminants of the old guard were present, the famous and familiar figures of the turf in the years of its glory in Chicago were missing.

The feature of the day was the effort of Exterminator, Willis Sharpe Kilmer's great seven-year-old bay gelding, to break the course record of 2:04 3-5, established by Dodge, a three-year-old. Exterminator, unpaced, went the mile and a quarter in 2:10.

SPORTING NEWS

FIRST SOCCER GAMES PROVE RATHER TAME

Gusty Weather Found Decided Handicap to Good Football—Wests Win From Metropolis by One Goal to Nil—Thistles Defeat Ten Sons of England by Three to One

Fair Crowds Turn Out To Size Up the Talent

The Senior Soccer League got away yesterday to a fair start for the season, the Wests meeting their old rivals, the Mets, and the Thistles taking on the Sons of England, the first-named being the victors in each case.

The game between the Wests and the Mets at the Royal Athletic Park had all the earmarks of a first of the season match, neither side showing very finished football or anything but very poor control of the ball. The game was won by the Wests by one goal to nothing, the only score of the game coming from a corner kick, which was unusually accurately placed and resulted in the Mets' goalie fisting the ball into his own net. The chief interest in the game was the opportunity it afforded of sizing up the new material playing senior soccer for the Mets. What they lacked in science they made up in aggressiveness, and, as the season advances, with a little more football knowledge, the Mets should have a team which will have to be reckoned with before the league series is finally concluded.

The weather was none too favorable, as there was a strong, gusty wind blowing up the field most of the time. In the first half this favored the Mets and enabled them to hold their own with their opponents, but in the second half with the wind, and, towards the end the sun also in their favor, the Wests were continuously in the Mets' territory and carrying on a bombardment which, although continuous, was ineffective, owing chiefly to the fact that the goal opening was not nearly large enough a mark for the Wests to shoot at.

First Stages Even

The first stages of the game were marked by very little of outstanding interest in the play. The Mets did their fair share of the pressing, and, although the Wests got one or two good openings from time to time, they were unable to make use of them, and halftime came with no score, although the Mets had their chance to open the scoring when they were awarded a penalty kick when Chester handled the ball. Cull failed with the kick.

On changing ends the Wests had all the better of the attack, but utter failure in the shooting department kept them from obtaining a decisive victory. Shot after shot missed its mark, and all the time the Mets were showing fairly good defence work and never letting up. The period had gone twenty minutes when Clarkson took a corner kick and made a fine shot of it, the ball curling into the goal in such a way that Weir, the defending goalie, had little chance to keep it out and his attempt to punch the ball away landed it well inside his own net.

For practically the whole of the remaining time the Wests were camped in front of the Mets' goal, first one and then another of their players taking a shot, but nobody succeeding before Referee Pearson blew the whistle for time.

There was a fair attendance to see the first game between the old rivals, whose line-up was as follows:

Victoria Wests—Shandley; Whyte and Chester; Baker, Muir and Thomas; Sherratt, Merfield, Peden, Totty and Clarkson.

Metropolis—Weir, Dowds and McIlvride; Gillingham, English and Dryborough; Fanthorpe, Cull, Tooby, Baine and Hayward.

Thistles Are Winners

The game played on the Beacon Hill grounds between the Thistles and the Sons of England was a rather tame affair, won by the former by a score of 3-1.

As the line-ups of the two teams had not been announced prior to the match, the local fans were interested in seeing what players each of the clubs had secured, and comment was rife as to the relative values of this man and that.

The Sons succeeded in finding only ten men, while their opponents had eleven out, this handicap continuing throughout the game.

Early in the match Shanks scored for the Sons. The Thistles were hampered by wind and sun throughout the first half, but in spite of this play was fairly even. However, in the second half, the Thistles, with the wind and the sun favoring them, were in enemy territory practically all the time, the Sons of England succeeding but seldom in approaching their opponents' goal.

During the second half the Thistles kept up a persistent bombardment of the Sons' goal, and succeeded in getting three shots past Hetherington. Southern got the first tally soon after the second half commenced. Jimmy Watt scored a few moments later, and Southern put another shot into the net shortly before the game ended.

In the first half the Thistles lost numerous opportunities to score. The wind made accurate work in face of it difficult, while the sun worried the eyes of the players who faced it.

Referee Lock handled the whistle for the game.

The line-ups were as follows:

Sons of England—Hetherington; Kerley and Harwood; Tupman, Crawford and Shanks; Savident, Smith, Blacklock and Tostevin.

Thistles—Hewitt; Burton and Tuckwell; Roe, Ord and Mulcahy; Barrie, Swan, Southern, T. Watt and J. Watt.

MRS. GAVIN LOSES TO MISS COLLETTE

RHODE ISLAND GIRL WINS BY FIVE AND FOUR

New Lady Champion of America Shows Great Steadiness in Final Match

WHITE SULPHUR SPRINGS, Sept. 30.—Miss Glenna Collette, of Providence, R. I., became the new women's golf champion of the United States today by defeating Mrs. W. A. Gavin, the English star, 5 up and 4 to play, in the final 36 holes match of the national championship tournament.

Miss Collette finished the match by winning the thirty-second 4-5, when Mrs. Gavin pitched short into a sand trap. Outplaying her rival almost continuously, driving longer and truer balls and taking advantage of every opportunity, the Rhode Island girl demonstrated again that youth will be served. She was the hope of an American championship for America, and she made good.

The game was good at all points and both played out the match to the finish, and on only one hole was the result conceded. After driving twice into the lake on the sixteenth, Mrs. Gavin conceded the hole.

Miss Collette played more steadily, moved with more ease, fought with less show of "nerves" after the first few holes than did her rival.

It was the third time that Mrs. Gavin had battled her way into the finals of the American national tournament only to lose the title. She contested closely for the crown which Mrs. C. H. Vanderbeck, Philadelphia, won. She was runner-up to Miss Alexa Stirling, the Atlanta star, in 1919, but fell short in that match also. But Mrs. Gavin can go back to her home on the edge of the Huntercombe club links with the Canadian championship safely tucked away for another year, for she played superior golf in that engagement.

BENNETT HILL WINS IN SPEED CLASSIC

FRESNO, Cal., Sept. 30.—Only ten feet ahead of Tommy Milton, Bennett Hill dashed to victory here this afternoon in the classic race of 150 miles. His average speed was 102 miles an hour and his time one hour, 47 and 15-100 seconds. Milton took second and Harry Hartz, third.

Other drivers finished in the following order: Wonderlich, Elicott, Hearne, Klein and Murphy. Al Melcher was flagged. There were no accidents.

CHALLENGE ACCEPTED FOR BASEBALL SERIES

CHICAGO, Sept. 30. — President Hickey, of the American Association, tonight wired President McCarthy, of the Pacific Coast League, accepting the challenge to play a post-season series with the pennant winning club, provided St. Paul, winner of the American Association flag, defeats Baltimore in the post-season series, which starts next Wednesday. Baltimore won the International League pennant.

WATERBURY CUP WON BY SHELBURNE FOUR

WESTBURY, N. Y., Sept. 30.—The Shelburne polo four, an American quartette, won the Monty Waterbury Memorial Cup today by defeating Eastcott Anglo-American team 7 goals to 6 in a keenly contested final match on the Meadowbrook's international field.

MRS. MALLORY WINS FROM MISS BROWNE

GAINS POSSESSION OF ARDSLEY SINGLES TROPHY

Winner Also Successful in Doubles Event With Mrs. Morris—Wins for Third Time

ARDSLEY, N.Y., Sept. 30.—Mrs. Molla B. Mallory, of New York, national women's tennis champion, gained permanent possession of the Ardsley singles cup today by defeating Miss Mary K. Browne, of Los Angeles, in the final round, 6-1, 2-6, 7-5. It was the third successive year that Mrs. Mallory has won the title.

Mrs. Mallory made it a double triumph in the Ardsley tournament by also capturing the doubles title, paired with Mrs. L. Gouverneur Morris, of New York. They defeated Miss Leslie Bancroft, of West Newton, Mass., and Mrs. Benjamin Briggs, of New York, in two closely contested sets, 8-6, 7-5.

Mrs. Mallory's victory in the singles was her second straight triumph over Miss Browne, former national title-holder, and present No. 2 on the women's ranking list. She defeated the California star a week ago in straight sets in the East-West series after each had won a set in an unfinished match the day before.

The champion started impressively today, and overwhelmed Miss Browne in the first set with the power of her back court driving. The Pacific Coast player, however, reversed the tables in the second set, and by a brilliant exhibition of generalship, forced Mrs. Mallory to the defensive, and won as decisively as had the titleholder in the first set. The final set was hard fought, several of the games going to deuce, but Mrs. Mallory's greater stamina prevailed.

DANCE IS ARRANGED BY SWIMMING CLUB

First of Season Takes Place Tomorrow Evening—Prizes Will Be Presented.

All is in readiness for the opening dance of the Victoria Amateur Swimming Club, to be held tomorrow evening at the Elks' Hall, Douglas Street. The latest dance music will be supplied by Heaton's orchestra from 9 to 1.

This is the first of the series of entertainment which will be given by the swimming club during the Winter months.

A pleasing feature will be the presentation of prizes for the Summer handicaps, during the supper interval. Tom Wellburn will receive the Handicap Cup, donted by Mr. Johnnie Wenger, for gaining most points this season, and other prize winners in the first set are George Silburn and Grace Wellburn. In the second set for younger swimmers the prize winners are Marjorie Brackenridge, Ernie Silburn, with Bunny Dier and Milton Brown tied for third place.

In the past seasons the swimming club dances have proved to be very popular, and the members anticipate meeting many of their friends at this opening dance.

Tickets may still be obtained from the Royal Dairy, the Beehive or from the committee.

Snake bite serum is made by injecting poison from the reptiles into horses and mules from which vaccine is prepared.

BE SURE THAT

"Convido"

is on the label of the bottle when you buy. A small thing to look for—a big thing to find.

Warre & Co.

Convido Port Wine

Established 1670

Sold by all Government Liquor Stores.

YANKS AT LAST TAKE GONFALON

The Second Straight World's Baseball Series Between New York Teams Will Start on Wednesday

NEW YORK, Sept. 30.—New York's baseball fandom marshaled its opposing forces tonight for the battle of Coogan's Bluff—the second straight world's series between the Yankees and Giants.

Both teams were in the championship fold tonight. The Yanks, hovering for nearly a week on "the brink of the mathematical certainty," gathered the American League gonfalon today by defeating Boston 3-1, after dropping two in a row to the Red Sox.

The Giants secured their tenth National League championship last Monday.

The St. Louis Browns also won today, defeating Chicago, but the best that they can do now is to finish within a game of the leaders. The season closes tomorrow with the Yanks playing Washington and the Browns again opposing Chicago. Should the Yanks lose and the Browns win, the final standing would be as follows:

	W.	L.	Pct.
New York	94	60	.610
St. Louis	93	61	.604

Oddly enough, two heroes of the Yankees' decisive victory today were Waite Hoyt, star of last year's series, and Whitey Witt, whose bat turned the tide in the final game of the famous series with St. Louis recently. Hoyt's brilliant work against Boston showed a possible return to his form of a year ago, while Witt started the rally in the first inning that gave the club its winning margin over the Red Sox.

The first game of the series will be played next Wednesday, October 4, at the Polo Grounds, with the Giants as the "home club."

The first six games will be played on consecutive days with the teams alternating as the "home club." If a seventh game is necessary to decide the series, it will be played after an interval of a day, a toss of the coin to decide the "home club."

LEAGUE BASEBALL

Saturday's Games

NATIONAL

At New York: First game—	R.	H.	E.
Boston	5	6	0
New York	1	12	2

Batteries—Houlihan and O'Neill, Cavenagos and Gaston, Snyder.

Second game—	R.	H.	E.
Boston	3	7	2
New York	5	11	2

Batteries—Braxton and Gibson, Hume and Smith, Gaston.

At Brooklyn—	R.	H.	E.
Philadelphia	4	10	1
Brooklyn	6	10	0

Batteries—Meadows and Henline, Reuther and Hungling.

At Chicago: First game—	R.	H.	E.
St. Louis	5	15	0
Chicago	3	15	1

Batteries—Sherdell, North and Ainsmith, Aldridge, Cheeves, Rueland, Kaufman and Hartnett.

AMERICAN

At Philadelphia—	R.	H.	E.
Washington	7	11	0
Philadelphia	3	9	1

Batteries—Zachary and Lapan; Harris and Bruggy.

At Cleveland—	R.	H.	E.
Detroit	1	10	3
Cleveland	4	6	0

Batteries—Pillette, Oleson and Woodall, Smith and O'Neill.

At Boston—	R.	H.	E.
New York	3	7	2
Boston	1	8	1

Batteries—Hoyt and Schang; Ferguson, Pennock, Karr and Ruel.

At Philadelphia—	R.	H.	E.
Washington	4	16	1
Philadelphia	7	10	0

Batteries—Francis and Picinich, Rommel and Perkins.

COAST

At Los Angeles—	R.	H.	E.
Seattle	5	6	3
Vernon	2	6	3

Batteries—Gardner and Tobin; May and Hannah.

At Oakland—	R.	H.	E.
Portland	0	4	1
Oakland	4	9	1

Batteries—Sullivan and Mitze, Arlett and Read.

At Sacramento—	R.	H.	E.
San Francisco	8	11	0
Sacramento	1	4	6

Batteries—Scott and Agnew, Peters and Shea.

At Salt Lake—	R.	H.	E.
Los Angeles	2	12	2
Salt Lake	9	12	0

Batteries—Dumovich, McQuaid and Baldwin, Gould and Affleman.

AMERICAN ASSOCIATION

Kansas City, 6, Columbus, 3.
Minneapolis, 0; Indianapolis, 3.
Milwaukee, 4; Toledo, 1.

SOCCER PRACTICE TODAY

Fitz's soccer team will hold a practice at the Royal Athletic Park this morning at 10:30. The following players are requested to turn out: Anderson, Johnson, Clarke, Sharcott, Boden, White, Clarke, W. Brown, C. Jasper, Little, G. Walton, G. Matthews, Rhodes, Woods, Pinchback, Moir and S. Erskine.

SALMONBELLIES WIN

NEW WESTMINSTER, Sept. 30.—Reinforced by Thure Storme and Bill Patchell, the Salmonbellies defeated the Greenshirts this afternoon by a score of 3-2, and, by virtue of their victory, retained the Minto Cup. The game was played in a torrent of rain from start to finish, and the Royals proved to be the better mudlarks.

PHILADELPHIA DIAMOND GRID BATTERY

Remember, Please, the Minimum Guarantee Is Two Years!

Scores of Philadelphia Batteries are in use here, in Victoria, which have long since outlived the guarantee period. If you want economical, trouble-free service, let your next battery be a Philadelphia.

WEILER AUTO SUPPLY HOUSE

Douglas St. at Broughton (New Otto Weiler Building)
TELEPHONES: Office, 659; Battery Dept., 669; Night Phone, 68

Russell Street

Victoria West

6-Roomed dwelling, 3 bedrooms, living-room, open fireplace; good garden, fruit and vegetables.

Price $2,200

On terms.

For further particulars apply

ARTHUR COLES

Real Estate and Insurance

1205 Broad Street Telephone 65

We are now carrying a full line of AMMUNITION

Johnson at Broad Phone 7781 **JIM BRYANT** "The House of Service" Gasoline Station

OILSKINS AND RUBBER BOOTS

We carry a complete line of waterproof clothing for men, women and children.

F. JEUNE & BRO., LTD.

ASK FOR

Macdonald & Muir's

LEITH, SCOTLAND

Special Liqueur SCOTCH WHISKEY

15 Years Old

Look for the Bottle with the Green Label and White Letters

Sold at All Government Liquor Vendors' Stores

MACDONALD'S BRIER

The Tobacco with a heart

- Canada's Best Buy -

THE ECONOMY PACKAGE

½ lb-Now 80¢ (ALSO PROCURABLE-½ lb. PACKAGE 15¢) 34

SPORTING NEWS

GOLF FINAL IS WON BY STEIN

Defeats Clark Speirs Three and Two, Equaling the Yakima Course Record With Round of Sixty-Six

YAKIMA, Sept. 30.—Bon Stein, Seattle, won the Washington State amateur golf championship at the Yakima Country Club here today from Clark Speirs, of Seattle, three up and two to go. Stein played better than par golf to establish his lead of three holes in the first 18 holes and defended his lead to the finish. Stein tied the Yakima course record with a brilliant 66 in the morning round, getting a lead which the younger Speirs could not overcome and equalling the 66 made by Al Espinosa, who won the open championship the first of the week. Both players were fairly steady on the greens, but Speirs too often found the rough with his tee shots.

ALBION CRICKETERS WIND UP THE SEASON

Officers for Next Year Elected—Club Has Good Outlook, With Balance on Hand.

At the general meeting of the Albion Cricket Club held at 608 View Street, the president, Dr. A. B. Hudson, in his address, referred to the wonderful way in which the finances of the club had been sustained and pointed out that the treasurer's report still showed a small balance on hand, and no liabilities, which he considered augured very well for the future welfare of the club. From the playing point of view the record of the club had not been quite as good during the past season as one could have wished, but the prospects for the next season appear particularly bright.

Reports were read by the secretary and treasurer, the former pointing out that the loss sustained by the club by the removal from town of Mr. Harold Hudson no doubt accountad to a large extent for the partial lack of success in the matches played during the season, for in the three innings that he played he secured a batting average of 39 and bowling average of 6.8 for twelve wickets. Next to Harold Hudson in the batting averages came G. H. Welton with an average of 15.07, closely followed by N. F. Pite and E. D. Freeman.

In the bowling department the honors for the season were secured by F. Jordan with a splendid average of 10.6 for 57 wickets.

In all, the club played thirteen matches, of which six were won and seven lost.

The election took place of the officers for the next season, as follows: President, Dr. A. B. Hudson; vice-presidents, G. H. Walton and M. Mouat; secretary, Robert White; treasurer, N. F. Pite.

The captain, vice-captain and mem' .rs of the executive committee will be elected at a later date.

WEISSMULLER BREAKS THREE WORLD RECORDS

MILWAUKEE, Sept. 30.—Johnny Weissmuller, representing the Illinois A. Club, Chicago, broke three world swimming records at the Milwaukee Athletic Club today, lowering the 500 metres record, formerly held by Ernie Borg, of Sweden, from 6:32 4-5 to 6:24 1-5, and lowering his own records in the 400 yards from 4:40 2-5 to 4:40, and the 440 yards from 5:07 4-5 to 5:07 2-5.

Abbey's EFFERVESCENT SALT IN THE MORNING

Whyte & Mackay "SPECIAL" SCOTCH Whisky

This old reliable brand

Always the Same

Bottled in Bond, Scotland, in Dumps and Long Quarts

At all B. C. Government Liquor Vendor Stores

During Fire Prevention Week

We offer

Free Inspection of Your Furnace Smoke Pipes

in the city.

The Colbert Plumbing & Heating Co. Limited

Estd. 1883 755 Broughton Street Inc. 1909

Your Grandpa Knows Us

¶ White space purchased by the advertiser is valueless until it carries a message that arrests attention and compels action.

¶ Advertisement writing is an important part of our service. Discuss this subject with us today.

CLARKE ADVERTISING SERVICE
ADVERTISING ILLUSTRATING
522 Pemberton Building
PHONE

OLD COUNTRY FOOTBALL

LONDON, Sept. 30 (Canadian Press Cable).—Results of league football games played in the Old Country today follow:

English League—First Division

Arsenal 0, Tottenham 2.
Middlesboro 2, Aston Villa 2.
Birmingham 2, Bolton W. 0.
Sunderland 4, Blackburn R. 3.
Burnley 2, Liverpool 0.
Everton 3, Cardiff C. 1.
Oldham A. 2, Chelsea 0.
Huddersfield 0, Manchester C. 0.
Preston North End 1, Newcastle United 0.
Sheffield U. 0, Nottingham F. 0.
West Bromwich A. 0, Stoke 1.

Second Division

Bradford City 0, Leeds U. 2.
Bury 3, Wolverhampton 0.
Derby County 0, Barnsley 1.
Fulham 0, Hull City 0.
Leicester City 3, Crystal Palace 0.
Manchester United 2, Coventry 1.
Notts C. 1, The Wednesday 0.
Portvale 3, Clapton Orient 1.
Rotherham C. 2, South Shields 1.
Southampton 1, Blackpool 1.
Stockport C. 2, West Ham U. 1.

Third Division—Northern Section

Accrington 3, Durham C. 1.
Ashington 4, Hartlepool U. 2.
Barrow 0, Darlington 1.
Crewe A. 2, Chesterfield 0.
Southport 0, Nelson 1.
Stalybridge C. 0, Lincoln 1.
Tranmere R. 2, Halifax Town 1.
Walsall 1, Bradford 0.
Wiganboro 1, Grimsby Town 0.
Wrexham 3, Rochdale 1.

Third Division—Southern Section.

Aberdare Athletics 0, Millwall 1.
Brentford 2, Northampton 1.
Brighton and Hove 2, Queen's Park 0.
Bristol R. 1, Bristol C. 2.
Charlton A. 0, Merthyr Town 1.
Gillingham 2, Swansea Town 2.
Newport C. 0, Portsmouth 0.
Plymouth A. 3, Reading 0.
South End U. 3, Norwich City 1.
Swindon Town 1, Luton Town 1.
Watford 4, Exeter City 0.

Scottish League—First Division

Aberdeen 4, St. Mirren 2.
Albion Rovers 0, Dundee 0.
Alloa 0, Hearts 3.
Ayr United 1, Third Lanark 2.
Hamilton A. 2, Falkirk 1.
Hibernians 1, Kilmarnock 1.
Morton-Clyde not played.
Partick Thistle 0, Airdieonians 0.
Raith Rovers 1, Motherwell 1.

Second Division

Johnstone 1, East Fife 3.
Queen's 2, Bo'ness 1.
Dumbarton 1, Broxburn 1.
St. Bernard 0, Armadale 0.
Forfar 2, Arbroath 1.
Cowdenbeath 1, St. Johnstone 1.
Lochgelly 2, Vale of Leven 1.
Bathgate 1, Dunfermline 1.
East Stirling 1, Clydebank 2.
Stenhousemuir 2, King's Park 1.

Rugby Results

LONDON, Sept. 30 (Canadian Press Cable)—Northern Union rugby games in England today resulted as follows:

Northern Rugby League

Batley 18, Barrow 0.
Broughton 10, Wakefield 5.
Featherstone 12, Huddersfield 18.
Halifax 18, Dewsbury 6.
Hull 17, Oldham 7.
Keighley 0, Wigan High 5.
Leeds 19, Hunslet 5.
Leigh 17, Salford 15.
Rochdale 18, St. Helens Rec. 5.
St. Helens 19, Bramley 5.
Swinton 41, Bradford 0.
Warrington 7, Hull Kingston 14.
Wigan 23, Widnes 2.

Rugby Union

LONDON, Sept. 30.—Results of Rugby Union games played today follow:

Harlequins 0, Gloucester 11.
Richmond 6, Rosslyn Park 0.
Woolwich Academy 13, London Scottish 3.
Blackheath 5, United Services 5
London Irish 0, London Welsh 25.
Guys Hospital 55, Old Leisans 0.
Northampton 27 Bedford 6.
Cardiff 4, Bristol 3.
Plymouth 3, Albion Bath 0.
Aberavon 9, Neath 3.
Swansea 3, Llanelly 0.
Cross Keys 20, Torquay 0.
Liverpool 40, Sheffield 0.
Mosely 27, Manchester 16.
Glasgow Academicals 40, West of Scotland 3.
Leicester 46, Headingly 5.
Heriotoniens 21, Jedforest 0.
Royal High School 3, Stewartonians 6.
Edinburgh Institute 3, Watsonians 18.
Newport 9, Penarth 0.

GLASGOW, Sept. 30 (Canadian Press Cable).—Clyde and Rangers played a scoreless draw this afternoon at Celtic Park in the final for the Glasgow Association Football Cup.

ORDER RESTORED

EL PASO, Tex., Sept. 30.—Juarez today is again controlled by men in sympathy with the administration at Mexico City after being in possession of rebel forces for four hours. In this brief period fighting resulted in the killing of ten men and the wounding of twice this number.

Speedy Relief for Cold in Head

Rub a little Minard's between your hands and inhale. It will speedily relieve the severest cold in the head.

J. G. Leslie of Dartmouth, N.S. who uses it for this purpose, writes that "it will never fail to relieve cold in the head in 24 hours".

Also best for sprains, bruises, etc.

Always keep a bottle of Minard's Liniment on the shelf.

MINARD'S "KING OF PAIN" LINIMENT

SENIOR RUGBY TEAMS HOLD FIRST PRACTICE

Wanderers and J.B.A.A. Turn Out—Last Year's Champions Show Better Form at Present

The Wanderers and the James Bay Athletic Association senior rugby fifteens met yesterday afternoon in the first battle of the year, and, although the game was nothing more then a practice and was hampered by heavy ground and annoying rains for the greater part of the time, nevertheless, the teams showed their eagerness and impatience to get into the game again. Unfortunately the game was marred by a slight accident to Bendrodt, one of the star three-quarters the J.B.A.A. have obtained for the season. The player wrenched his ankle badly and possibly injured the tendons of his heel and the calf of his lower leg. This may incapacitate the popular star for a time at least.

Both teams are strong for the coming grind, and are fairly evenly matched. A representative attendance at the practice showed the Wanderers considerably heavier in the scrum, but outdone in the three-quarter line. The J.B.A.A. back division was strong, but for the most part, very light. The Wanderers were also strong but not so fast.

Yesterday the J.B.A.A. walked away with the game, securing two scores from their enemy besides a drop kick over the bar from the field. Don Maclean did the footwork that pushed the pigskin through the posts for four points, although the weather and the ground were entirely against him. Maclean is a decidedly notable acquisition in the team and, if his weight permits, will make one of the finest half-backs in the city league. McMillan, his partner in the half-back line, is another star, both men playing for the High School and intermediate teams during the late seasons.

Another game will be arranged for next Saturday, and the full teams will be put in the field. This should be an incentive for those more or less nonchalant players who did not come out to practice yesterday.

CHELSEA'S SUCCESS SOCCER FEATURE

THREE METROPOLITAN TEAMS MAKE GOOD START

Arsenal and Hotspurs Had Somewhat Rough Encounter—Association Holding Inquiry

LONDON, Sept. 30.—Dismal failures and smashing victories from unexpected quarters are usually a common but allurling feature of the early season in football circles.

The first month is largely a period of experiment, and it follows naturally that such experiments are not always successful. Therefore it is unwise to take too much account of the ups and downs of individual clubs, but rather look at their performances in the aggregate. A feature of the first division so far this season has been the encouraging start of the three premier metropolitan sides, particularly the success of Chelsea. This side, usually a slow starter, has headed the standings in the first three weeks.

Tottenham and Arsenal are both well to the front. The Spurs have been curiously inconsistent, but their game is still crowded with science, and better things are expected when they settle down.

Arsenal has scored a big advance over last season, but their methods are a great contrast to the Hotspurs' polish and finish. This was evident on Saturday last week, when the teams met in a local derby. The match was the occasion of such rough play that the Football Association is instituting an inquiry.

Welshmen Fall Off

Cardiff City, after a splendid start which included victories over the disappointing Aston Villa team, seemed to have fallen away. The Welshmen are attractive players, and, led by such an excellent pivot as Len Davies, are capable at any time of great things. Aston Villa and Stoke are dismal failures. It was little thought that the day would come when the Villa would be coupled with Stoke, but they are only slightly better. Stoke's tenancy in the first division is likely to be temporary unless they start winning soon.

Blackpool and Leicester, in the second division, must be considered among the season's possibilities. Wolverhampton, Crystal Palace and Rotherham can almost be said to be in a hopeless plight, none having yet won a game.

In the southern section of the third division there is no great change. Portsmouth and Queen's Park Rangers are the leading lights.

OAK BAY CADDIES TO PLAY TOMORROW

Handicap Competition Arranged for Handsome Prizes—Twenty-Five Entries Have Been Received

The Victoria Golf Club caddie competition will be held at Oak Bay on Monday, October 2. It will be an 18-hole stroke competition under handicap. Prizes to the value of $40 will be awarded, which have been presented by Major F. P. Barton, Mr. John Galt, Hon. John Hart and Mr. J. E. Dickson. There are twenty-five entries, and some very good cards will, no doubt, be turned in.

Mr. Phil Taylor has charge of the competition, and he reports that the caddies are very keen and have put in quite a lot of early morning practice. The first couple will tee off at 8:30 in the morning.

The following is the draw, showing handicaps of the players:

Drawing

Vic Basso, handicap 6, vs. J. Rogers, handicap 15.
W. Nelson, 24, vs. D. Moraes, 24.
A. Exton, 4, vs. Bob Morrison, 9.
H. Brynjolfson, 5, vs. Bill Newcombe, 4.
S. Brynjolfson, 0, vs. H. Engleson, 12
Red Peters, 6, vs. Jack Healey, 10.
Ernie Pugh, 7, vs. M. McKenzie, 9.
W. Nawcombe, 8, vs. Bob Woods, 14
Joe Delehaunty, 6, vs. Beans Polglase, 11.
Bill Pomeroy, 4, vs. Ed. Thomas, 13.
Roy Stranix, 12, vs. Jack Exton, 4.
Jack Watson, 20, vs. Tom Exton, 9.
Ray Hobkirk, 24, a bye.

Of 100 crimes committed in France, 53 are done on a Sunday night or a fete day.

JUNIOR BALL IS WON BY TYEES

Take Both Games of Yesterday's Doubleheader From Pirates and Cinch Championship at Stadium

The Tyees won the junior baseball championship by taking a double header from the Pirates at the Stadium yesterday afternoon, 8 to 6 and 13 to 11. The Pirates won the first half of the schedule, the Tyees finishing second. The second half of the season's play was decided in the first game yesterday, the second game of the double header being for the championship, as by winning the first game the Tyees tied up the race with the Pirates.

The Tyees' success was largely due to the pitching of Dunc McLennan, who did the "Iron Man McGinnity" stunt of pitching both games and winning them. The Tyees hit Don Cameron, the Pirates' pitcher, hard at all stages of the first game, but he was ably supported in the field and thus kept the scoring down. McLennan pitched good ball and was backed up by good hitting and snappy fielding.

The score was tied until the fifth, when the Tyees took the lead and held it until the end of the game. Pat Stephens, the Tyees' diminutive fielder, pulled down the star catch of the game when he caught a hard drive in the seventh with the bases loaded.

The Second Game

The second game was loose until the first of the ninth, when the fireworks started. The Pirates came to bat six runs behind. They started a rally, and with loose fielding by the Tyees coupled with hits, six men crossed the plate, tying the score.

The Tyees then came to bat. Rose, the first man to bat, fanned. McLennan singled, and advanced when Passmore got a life on an error. Stephens sacrificed, advancing Passmore to third and McLennan to second. Hocking then doubled to centre, scoring both runners, and the Tyees had the championship.

The boys are hoping some kind sportsman will come to their aid and donate some medals. Anyone wishing to help is asked to communicate with Mr. Harold Cross, boys' work secretary, Y. M. C. A.

FEARS CALMED BY BRITISH ARRIVALS

Greeks and Armenians at Constantinople Find Comfort in Evidence of Preparedness

CONSTANTINOPLE, Sept. 30.—Large forces of British infantry have been landed here from the transatlantic liner Glengorm Castle. These soldiers are to reinforce the lines on the Asiatic side of the Bosphorus, which the British will defend in the avent the Turkish Nationalist army at Ismid begins a movement toward Constantinople. The Kemalist army is understood to consist of two divisions.

When the Glengorm Castle entered the Golden Horn and the masses of infantrymen became visible from the city the immense gatherings of Greeks and Armenians seeking visas outside the interallied passport bureau quickly melted away. The expression was heard: "We won't bother with passports now. The British are sending ships and troops."

The arrival of these several thousand additional British troops has encouraged the Greeks and the Armenians here to discard their Turkish fezes, which they wore for protection, and resume conventional Western headgear. British airplanes flew over the capital today, causing a flurry of excitement in Stamboul. The aerial manoeuvre gave the populace another evidence of Great Britain's preparedness to meet eventualities.

The continued arrival of British war units has lessened the danger of an uprising within the city.

SISLER AND HORNSBY LEADERS IN BATTING

Each Now Hitting .400 or Better—Latter Also Winner of Home-Run Honors

CHICAGO, Sept. 30.—Down comes the curtain on the major league season tomorrow, with George Sisler, of the St. Louis Browns, batting champion of the American League; Rogers Hornsby, of the St. Louis Cardinals, champion of the National League, and Hornsby also conqueror of the mighty Babe Ruth for the 1922 honors in home-run hitting.

Sisler, acclaimed the most valuable player in the American League, and the slugging Hornsby both will finish the season with an average above the coveted .400 mark, as the latest figures show Sisler hitting .417 and Hornsby whaling away to the tune of .400.

This is the third time Hornsby has been made king of batters and the second for Sisler.

The honor of batting above the .400 mark has been held by only three players in the American League, and two of them are still playing. They are Ty Cobb, Sisler's rival, and Sisler himself. The only other player to attain this honor was Napoleon Lajoie.

Cobb's average this year undoubtedly will be the best he has made since he hit .410, ten years ago. He is batting .398 today. Although he led the league six times after this, his average never was above .390.

Harry Heilman, of the Tigers, who last season nosed out Cobb for the batting honors, is in fourth place today with an average of .357. Tris Speaker, manager of the Indians, is in third place with .378. In addition to being the champion batter, Sisler also is the king of the base stealers. He has stolen 49, and his closest rival is Ken Williams, a teammate, who has stolen 34.

Williams, who started off as if he would capture the home run honors, has hit thirty-nine four-baggers, with Tillie Walker, of the Athletics, hitting 36. Ruth, who last season hit 59, is in third place with 35.

Other leading batters for 100 or more games include: Williams, St. Louis, .332; Ed Miller, Philadelphia, .331; Tobin, St. Louis, .328; Schang, New York, .327; Veach, Detroit, .326; Pipp, New York, .326; Bassler, Detroit, .326.

Wins Home Run Race

Hornsby, the St. Louis star, with 42 homers, is the leading home run hitter of the majors, after one of the most exciting races in the history of the game. Hornsby, in addition to his new laurels, is in line to accomplish something among the National League batters which has not been done in the last 23 years, finish the season with a mark of .400 or better. The last National League player to hit in the .400 class was Ed Delahanty, of Philadelphia, who made the grade in 1899, when he finished with .408. Prior to that, only five others had become members of the 400 club. These were Willie Keeler, Adrian "Pop" Anson, Jesse Burkett, Hughey Duffy and Ross Barnes.

Hornsby, in acquiring his average, played in 150 games. He made 243 hits for a total of 438 bases. His hits include 41 doubles, 14 triples and 42 home runs. There is not a danger of Hornsby being overtaken for batting honors, as his closest rival is Oscar Grimes, of the Cubs, who is runner-up with an average of .354.

Max Carey, of Pittsburgh, has the stolen base crown safely tucked away with his 46 thefts, Frisch, of New York, being his only rival, with 30.

Other leading batters for 100 or more games include: Miller, Chicago, .351; Tierney, Pittsburgh, .351; Hollocher, Chicago, .342; Daubert, Cincinnati, .340; Walker, Philadelphia, .340; Harper, Cincinnati, .340; Carey, Pittsburgh, .331; Frisch, New York, .331; Meusel, New York, .330; Kelly, New York, .330.

NO INDICATION OF GEORGE'S RECOGNITION

ATHENS, Sept. 30.—Colonel Gonotas, head of the revolutionary army, has announced that the national assembly is regarded as dissolved and that new elections probably will be held in November. The foreign diplomats are not yet in official relation with King George, and there is no indication here whether their governments will recognize the new regime. All the civil and military authorities recognize the new regime. The civil and military authorities recognize the authority of the revolutionary committee.

Nearly three hundred million dollars is paid out annually in wages to those employed manufacturing auto cars and trucks.

You're in Luck's Way

If you have not yet bought your Winter overcoat, you are certainly in luck's way. You should not think of buying an overcoat until you see the new designs we are now showing from Studd-Millington, London, England. Belted styles in those warm fleecy plaid-back cloths are particularly good value at

$45 to $60

O'CONNELL'S LTD.

Temporary Premises: 617 GOVERNMENT STREET Opposite Postoffice

The Oldsmobile "4" possesses refinements usually found only in high priced cars. An examination proves it.

Revercomb Motors Ltd. 925 Yates St. Phone 270

Ladies' Swimming Y.M.C.A. Pool

WEDNESDAY AFTERNOONS 1:30 to 3:30

Commencing October 4th

Under Management V. A. S. C.

Phone Y. M. C. A. or 1710R

DODD'S KIDNEY PILLS FOR ALL KIDNEY DISEASES RHEUMATISM BRIGHT'S DISEASE BACKACHE DIABETES 4087 THE PROMINENT

Styles that Show the Trend for 1923

The BROCK Hat

MADE IN BROCKVILLE, CANADA.

THE WOLTHAUSEN HAT CORPORATION, LIMITED

Ye Olde Firme

GADSKI

The Great
Wagnerian Soprano

Johanna Gadski in Her Canadian Recitals Used Only a

HEINTZMAN & Co. Grand Piano

When we recall those of the world's greatest who have given preference to this wonderful Canadian instrument, the more anxious we are that every pianist, professional and otherwise, who does not own a Heintzman & Co. Piano, should visit our salons and follow the path of others over the keys of Canada's Best.

Do not see how cheap you can buy a piano—that is false economy.

When you decide on a piano, decide on one which has the reputation to uphold, not one which has yet to prove its worth.

Sold on Easy Terms

HEINTZMAN & COMPANY, LTD.
Opposite Postoffice

The Name Is your Guarantee

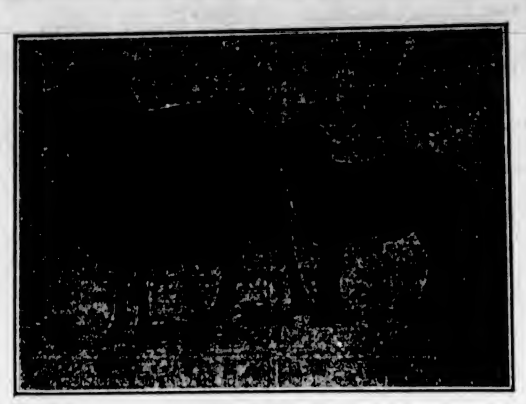

KARAKUL SHEEP
An exhibit of these fur-bearing animals is being entered at the Saanichton Fair this week.

FUR-BEARING SHEEP WILL BE EXHIBITED

Karakuls From Calgary to Be Shown at Saanichton Fair—Came Originally From Russia

An interesting exhibt at the annual Fall Fair of the North and South Saanich Agricultural Society this week will be Karakul sheep owned by Dr. O. H. Patrick, of Calgary, and in charge of Mr. H. Smith. A ram, a pen of ewes and lambs, and an exhibit of furs secured from this species of sheep will be shown.

The Karakul sheep produce the highest grade of Persian lamb fur and the animals make high quality mutton also. They are more hardy than domestic sheep, their native Russian climate being more severe than that of Canada.

This year there will be more entries for the fair than ever before, Secretary Chisholm reports. Keen competition is anticipated in every department, he says.

Mr. G. Mitchell, Massey-Harris agent in Victoria, has donated a cider press to the Agricultural Society, to be loaned out to members of the organization. The press will be on exhibition.

Mr. F. A. Pauline, M.P.P., will open the fair on Wednesday afternoon at 1 o'clock. The judging is to commence at 12 o'clock on Tuesday and everyone is urged to have exhibits in place by that time.

The directors of the society have arranged for the holding of a masquerade Hallowe'en dance in the Agricultural Hall on October 31.

SHOOT FOR VAUX CUP

Pte. Martin Is First Winner of New Trophy Shot for by Six Marksmen

The Garrison Rifle Club held its shoot for the Vaux Cup at Clover Point range yesterday when six marksmen participated in the shoot. Weather conditions for shooting were not very good, there being a slight fog across the front of the targets, which made high scoring impossible. Pte. Martin, R.C.O.C., was the winner of the cup with the grant total of 136.

Immediately after the shoot Capt. Best, the donor of the trophy, presented it to Pte. Martin and congratulated him on being the first man to win this handsome silver cup, which will be engraved with the name of the donor and the winner.

The rules of the contest laid down that fourteen rounds should be fired at 200 yards and 500 yards, seven rounds of which were rapid fire. At 600 rounds only seven shots were fired.

The complete scores are as follows:

	200 yds.	500 yds.	600 yds.	Tl.
Pte. Martin	52	54	30	136
Spr. Dunlop	52	47	16	115
Bdr. Pauline	47	32	15	94
Pte. Joiner	35	43	13	91
Q.M.S. Evans ...	39	28	8	75
Gnr. Clark	24	8	16	48

Wadmore Cup

The Wadmore Cup, now in possession of Master Gunner Collings, R. C. A., will be shot for by the Garrison's best shots on Friday at Heals Range. It is expected that upwards of fifty marksmen will enter this competition, as the shoot for this trophy is considered to be the match of the season. This competition is open to all members of the Garrison Rifle Club. The rules of the contest call for seven rounds at the following ranges: 900 yards, 500 yards and 600 yards.

VICTORIA GOLF CLUB

Results of Monthly Medal Competition—Date Has Been Set for Ladies' Events

There were thirty-one entries for the first monthly competition of the season played yesterday on the Oak Bay links of the Victoria Golf Club. H. H. Shandley was the winner with a net score of 63, and J. A. Sayward and Hew Paterson tied for second place with net scores of 66. The lending scores were as follows:

	Gross.	Hdcp.	Net.
H. H. Shandley....	82	19	63
J. A. Sayward....	78	12	66
Hew Paterson.....	79	13	66
N. Thornton-Fell..	86	17	69
W. L. McIntosh....	88	19	69
W. T. Todd.....	87	16	71
R. H. Swinerton...	87	16	71
L. S. V. York.....	88	14	74
H. G. Garrett.....	87	12	75
H. P. Bagley.....	95	18	77
J. V. Scrivener....	95	18	77

There will be six monthly competitions and they will be played on the last Saturday of each month for six months. The competitions will be alternately stroke and par competitions. A prize will be given at the end of the season to be played for, match play, by the winners of the six competitions.

The ladies' monthly medal competitions will be played on Tuesday of this week. The annual general meeting of the ladies of the club will be held at the clubhouse on Oct. 27, at 4:30 p.m.

J.N. HARVEY LTD.

The Overcoat Shop

Our New Overcoats Have Arrived

And never before has it been our privilege to show you so fine a range of SMART OVERGARMENTS.

The colorings are different, running more to lighter shades—Fawns, Lovats and Heathers.

Styles are entirely new—kimono sleeves, inverted pleats, and many other style features.

RADIO CLOTHS are popular; soft warm fabrics with woven plaid backs.

AND, BEST OF ALL, the prices are lower. EXCELLENT GARMENTS at $22.50, $27.50, $32.50, $34.50 and $39.50.

J. N. Harvey, Ltd.
614-616 Yates Street
125-127 Hastings West, Vancouver
SEE THEM IN OUR WINDOWS

Tinfoil for Terminals

A thin sheet of tinfoil is recommended to tighten loose battery terminals. Wrap the foil around the cable end, and the terminals can be plugged in tightly. When the retaining nut is drawn tight a perfect contact will be made.

Community Chest

By Lorne Ross

During the past month there have been meetings held of the various charitable and welfare organizations in Victoria to discuss the advisability of their affiliation with the Community Chest, and a general interest has been manifested by the public in learning more of the details of the purpose and aim in connection with the proposed scheme.

The leading article in The Colonist of September 27, which stressed some of the supposed disadvantages has also given rise to a good many questions and it would be advisable to set forth in some detail just what have been the underlying motives which have actuted some of the most prominent, philanthropic business men of the city in carrying out the organization and incorporation of the Community Chest.

For the past eight months a committee of the Chamber of Commerce has been studying the broad aspects of welfare work as carried out both in the cities of Canada and the United States and after receiving very full data of the operation of Community Chests in some seventy cities have decided that the interest of all concerned in philanthropic work could be best served by inaugurating a Community Chest in this city. They have been convinced that not only is the raising of money for various charities and welfare work placed upon a common-sense basis in the Community Chest plan, but also that the fund can be handled in a business-like way. Nothing is asked for that is not seriously needed. Likewise nothing is spent that, in good judgment, is not called for.

The money will be spent, through the societies, to relieve the suffering of our broken folks; those whose path through life has been a stony one; to shelter and find homes for our orphans, our deserted children, our friendless people; to nurse back to health the sick of the community; to help our crippled and unfortunate to become self-supporting; to put dependent families on their feet for a fresh start; to afford young and old alike the opportunities for healthful recreation and to teach them how to improve their condition of life.

The directors believe that within the province of the Community Chest there lies an opportunity of raising the standards of living in our community, of doing service for our less fortunate fellows, of making of Victoria our ideal in a city that cares for its own.

The Community Chest is Victoria's way of taking care of our community responsibilities. It is founded upon sound business principles which will enable the twenty agencies engaged in welfare work, to operate economically, efficiently without duplication and without waste of energy, time or money.

Annual Collection

One financial campaign is conducted once a year, during October, and the money asked at this time is the result of the carefully studied and compiled budgets of the agencies which derive their support from the Community Chest. These budgets are not the result of guess work. They are based upon the operating costs of the current year, which are modified to meet the conditions anticipated for the coming year. The books of the agencies are audited, and the budgetary statements prepared and certified to by public accountants and all expenditures of the Community Chest will be published in the daily papers monthly.

This campaign for the twenty agencies that have voluntarily become participants of the movements, conducted by the Community Chest (composed of enthusiastic men and women, many of whom are members of the directorates of the different institutions) is the answer to the former complaint that separate campaigns, tag-days, etc., were wasteful alike to energy of the people engaged in welfare work and were also a source of irritation to the public through constant solicitations for funds.

In the public interest perhaps it would be as well to enumerate some of the questions and answers which have been asked and given at the various meetings of the welfare agencies when discussing the matter.

Q. Who decides what agencies shall participate?

A. The agencies themselves must apply to the Community Chest for participation in the plan and it is then taken up in a meeting of the Board of Directors and passed upon.

Q. Who are the Board of Directors?

A. Gen. R. P. Clark, J. L. Clay, W. S. Dny, Ald. R. A Dewar, Reeve S. J. Drake, A. C. Flumerfelt, James Forman, M. W. Graham, Ald. Reg. Hayward, W. M. Ivel, F. W. Jones, H. I. Mallek, Geo. McGregor, B. C. Nicholls, J. D. O'Connell, C. H. O'Halloran, J. A. Sayward, J. W. Spencer, Dr. M. W. Thomas.

Q. What is required of the agencies?

A. They must submit a budget showing the proposed expenditures for the coming year, also their budget for the past year. They agree to submit a monthly financial report, together with a service report, and they must agree not to make any further financial appeals to the public for current expenses, either by solicitation or tag-days. For any other project whatsoever the consent of this Board of Directors must be obtained.

Division of Funds

Q. Who decides upon the amount of funds which shall be given to each applying agency?

A. Recommendations are made by the Budget Committee. This committee is made up of A. C. Flumerfelt, James Forman, S. J. Drake, J. A. Sayard, C. H. O'Halloran, F. W. Jones and J. W. Spencer.

Q. How is the fund apportioned?

A. Among the local social agencies which provide for every sort of human need due to sickness, accident, dependency, delinquency or other misfortunes and to provide opportunities for health and development and recreation for those who would otherwise be deprived of these facilities.

Q. How does the committee determine what each agency shall receive?

A. The Budget Committee works with the budget of the previous year, yearly service report and the proposed budget of each individual agency before them. Each appeal for funds is carefully analyzed and then a representative committee of the board of the agency applying for funds is called in and every item explained fully where any question arises by this board representation.

Q. How extensively is this plan used elsewhere?

A. Cleveland was the first city to perfect this plan during the war. Since then most of the leading cities of the United States and Canada have adopted the plan. The following named cities are among the first ten in proportion to amount of money raised for the Community Chests. Cleveland, $5,400,000; Detroit, $2,450,000; Cincinnati, $1,779,917; Rochester, $1,210,000; Minneapolis, $1,075,000; Dayton, $896,000; Kansas City, $819,000; St. Paul, $602,000; Toledo, $500,000; Toronto, $450,000.

Q. What cities are there in Canada?

A. Montreal, Toronto, Ottawa, Brantford, London.

Q. Isn't Victoria too small a city to operate a Community Chest successfully?

A. No. It is not a question of the size of a city, but the character of its people—whether they are progressive and vitally interested in their welfare obligations or not. We have records of over a score of cities with less population than Victoria who have successfully established a Community Chest. The following have less than twenty-five thousand population: Ann Arbor, Mich., Elyria, Ohio, Cloverville, N.Y., Middletown, Ohio, Parkersburg, W. Va., Rome, N.Y.

For comparison of what cities of a like population as Victoria give, the following figures will be interesting: Mansfield, Ohio, population 31,000, amount raised, $90,000; Bay City Mich., 47,000, raised $89,000; Jackson, 48,000, raised $110,000; Lansing, Mich., 57,000, raised $93,000; San Delgo, Cal., 74,000, raised $189,000; Pasadena, Cal., 45,000, raised $250,000.

Social Service Work

In conclusion it may be stated that reports received are unanimous in stating that the Community Chest has substituted co-operation for competition in doing social service work and has planned for each organization to do the work for which it is best fitted and which it can do most efficiently and economically. It has developed a sense of social obligation in the entire community by emphasizing the fact that the time has passed when any large number of people in any city can rest content to have the burden of meeting its social needs rest upon but part of the people. This burden has been placed where it belongs, i.e., on all the people as an obligation of citizenship.

The Community Chest has invariably resulted in the raising of much larger funds than agencies individually were ever able to collect. The donations in Cincinnati increasing in five years from $150,000 to nearly $2,000,000. It has also resulted in large increases in the number of givers. In 1917, in Rochester, N.Y., there were about 5,000 subscribers on the books of the various agencies; in 1918, 62,000 people contributed through the Community Chest. Harrisburg subscribers increased from 1,100 to over 10,000 in the first Community Chest campaign.

The directors feel that the twenty agencies who have voluntarily affiliated themselves with the Community Chest are doing splendid work and are worthy of the consideration and support of the citizens of Victoria. They include the Protestant Orphanage, Victorian Order of Nurses, Y.M.C.A., Boy Scouts, Girls' Club, Red Cross, Connaught Institute, St. Vincent de Paul Society, Social Service Committee, St. Joseph's Hospital, J.B.A.A., W.C.T.U., Home, Amputation Club and Returned Soldiers' organizations.

All of these social, charitable, educational, relief and welfare organizations are working to make Victoria—your city—the ideal city.

Victoria is generous and for years it has supported its charities creditably. During the war it subscribed its quota of the war loans and to relief agencies.

Victoria is asked this year to contribute to the Community Chest that all these agencies may carry out their splendid work in caring for the sick and maimed, the unfortunate and the destitute, and that the children may have every chance of reaching a healthy, moral maturity; that young men and young women be given proper environment; that older people may be aided in working out their own salvation.

The directors feel that the citizens of Victoria will not be deaf to these appeals.

A total of 115 newspapers are published in Manitoba.

Results count! Make them Lay!

Put your hens in laying condition and they will lay—AND PAY. A big flock of hens can be toned up for a few cents a day.
Pratts is a 50-year old conditioner containing the egg-making elements provided to birds of the field by nature, and the correctives that keep hens healthy, vigorous and ready to lay.

Pratts Poultry Regulator

Sold everywhere on our Money Back Guarantee.
Made in Canada in our own plant.
ADVICE FREE. Expert poultrymen will help you through your troubles. Write. Ask for free booklet.

Pratt Food Co., of Canada, Limited
211 Carlaw Ave. TORONTO

Pratts

Instal your Furnace McClary's way

BY expert heating engineers who will advise you exactly the type and size furnace to heat every room in your home.

Whether you should have a pipe or one-register (pipeless) furnace—where it should be placed—where the registers should go.

By engineers who will advise how it should be set up and connected so that it will deliver the heat where you want it, when you want it and in the right degree.

—Backed by the guarantee of McClary's, who can and will make good on the performance of your furnace.

That performance to be the efficient generation and proper distribution of heat with a minimum of fuel, whether the fuel is wood or coal.

That is the heating service you get when you instal the

McClary's Sunshine Furnace

Pipe or One-Register (Pipeless)

Special for *Soft Coal* burning districts—McClary's *All Cast* Sunshine Furnace.

Makers of those good enameled cooking utensils—
"the clean ware".

Mail coupon, or call on the nearest McClary's dealer.

McClary's

Nearest office.

Please send full particulars of heating service.

NAME.....

ADDRESS.....

McClary's

London, Toronto, Montreal, Winnipeg, Vancouver, St. John, N.B., Hamilton, Calgary, Saskatoon, Edmonton.

For Sale by H. COOLEY & SON, 434 Kingston Street

The Charm of the Ankle Line

—should not be spoiled with wrinkles. Mercury Stockings are *trim* at the ankle because they fit. Full-fashioned yet made without seams. The shaping is done in the knitting by patented machines. Mercury feet are seamless too—not a wrinkle to chafe the foot.

Many new shades in Heather and Cashmere for Fall and Winter. Silks in all patterns. 801

Mercury Hosiery

Mercury Mills Limited—Hamilton—Canada
MAKERS OF HOSIERY AND UNDERWEAR FOR MEN, WOMEN AND CHILDREN

HALIBUT TENDING TO JOIN SOCKEYE

FEAR EXPRESSED FOR PRINCE RUPERT'S INDUSTRY

Tremendous Business Done at Present From Northern Port—Fish Are Growing Scarcer

British Columbia's halibut fishing is attracting a good deal of interest throughout the Dominion at the present time, following upon the investigation of the Dominion Fisheries Commission. The fishing centres largely around Prince Rupert, and while it has been providing a fine stream of wealth for the fishermen in that part of British Columbia and has been doing much in the way of keeping Prince Rupert on the map, it has been gradually working itself out. Now that it has called itself to the attention of the Commission it may be pointed out that during the past few years there has been a big change in fishing conditions.

Driven to the North

Only a few years ago the big fishing beds were just off the coast of British Columbia, only a few miles from Prince Rupert. There were fine Straits, and while some fishing is still being done in those waters, the fishermen have of late been forced by necessity to travel great distances to find real fishing grounds. In other words, the halibut have been gradually forced to the north until now it is quite common for one of the larger boats to have to travel as much as 500 miles northward before it drops into schools of halibut large enough to make the fishing game worth while.

That, as can be appreciated, adds to the cost of operation, since it means just so much time lost on the fishing grounds, and it adds likewise to the difficulties of transportation. One of the big essentials of the halibut fishing is that the product should reach the market in the freshest condition possible; and while all the fishing vessels go out, with adequate cold-storage facilities, the possibilities of the catch spoiling on the way have been increased by the distance which has to be traveled to reach the best schools.

There is a further reflection of conditions in the fact that the time seems past when the big 200 or 300-pound halibut is the common catch. Now he is an exception.

Catch Smaller Fish

The effect of that can be readily seen. The adult halibut are growing scarcer with each year; and still the fishing boats come into Prince Rupert loaded to the scuppers with fish. That means the swift stripping out of the smaller fish, before they come to maturity, and that state of affairs can hardly continue indefinitely if the industry is not to suffer permanent damage.

The extent of the fishing industry and what halibut means to Prince Rupert is illustrated by the fact that there is a daily stream of "fish cars" going eastward from that city over the Canadian National Railways, for distribution to points as far east as the Atlantic Coast. The number of cars varies from day to day, but official figures given to the C.N.R. place an average of 400 carloads of halibut going eastward each month.

That means a tremendous business; and it is a fact that, except for the rapid service given on the Nationals the halibut fishing of British Columbia could hardly exist. Before the Nationals touched Prince Rupert the fish had to be taken as far south as Vancouver; but now, following in the wake of the Nationals and the service it gives to the fish trains, there is a big line-up of fishing warehouses scattered along Prince Rupert's waterfront.

The "Fish Train Special" as Prince Rupert commonly regards the shipment over the National existed before there was a daily passenger service eastward; and the officials of the city admit that it was the volume of freight carried on the fish trains which gave them their daily passenger service. These fish trains are run as passenger, the essentials in the distribution of fish being speed.

Many of the cars are run right through to Chicago, New York and Boston and find that Canadian-shipped fish, caught in the waters of Alaska, can compete on the New York market with the Atlantic fish caught by American vessels. The thing which makes this possible is the special express refrigerator cars which are supplied by the Canadian-owned railway; and that is one of the biggest things in the life of Prince Rupert today. Fish, without proper refrigeration, could not be marketed; and Prince Rupert, without fish, would face a serious situaton. Today Prince Rupert admits that it is a "fish town," and while it may have much higher aspiratons, one can quickly realize just what it will mean if some way is not found to preserve the halibut industry.

SHIPPING INFORMATION

Wireless Report

8 P.M. Positions, September 29

Richmond, San Pedro for Portland, 330 miles from San Pedro; Willamette, Everett for San Francisco, 10 miles from Columbia River; Canadian Farmer, Ocean Falls for Astoria, 156 miles from Astoria; A. L. Kent, Everett for San Francisco, 516 miles north of San Francisco; Victoria, Nome for Seattle, 530 miles from Seattle; Diana Dollar, San Francisco for Kobe, 1,325 miles from San Francisco; Benvorlich, Yokohama for Vancouver, 660 miles from Estevan; Uraisan Maru, for Seattle, 450 miles from Estevan Point; Niagara, for Honolulu, 2,107 miles from Victoria; Oridono Maru, 52.35 N., 152.20 W., inbound; Hawaii Maru, 1,500 miles from Victoria, Inbound; Bessie Dollar, 52.15 N., 157.07 W., out; Juneau, 230 miles south Ketchikan, southbound; Orteric, San Pedro for Tientsin, 1,930 miles from San Francisco; Canadian Transporter, for Sydney, 1,960 miles from Tatoosh; Nanking, San Francisco for Hong Kong, 2,110 miles from Honolulu; China, Hong Kong for San Francisco, 1,741 miles from Honolulu; Royal Arrow, San Pedro for Yokohama, 3,728 miles from San Pedro; Canadian Prospector, 70 miles west Cape St. James, northbound; Admiral Watson, 360 miles north Seattle, southbound; Daniel Kern, 125 miles south Ketchikan, for Seattle; Curacao, 290 miles from Seattle, southbound; Cordova, loading at Kasaan, northbound; Prince Albert left Prince Rupert for Queen Charlotte Islands 1:20 a.m.; Prince George, Addenbrooke, southbound.

4 P.M. Report, Sept. 30

Estevan—Clear, calm; 29.78, 65; sea smooth.

Point Gray—Overcast, calm; 29.95, 57; sea smooth.

Cape Lazo—Cloudy, calm; 29.87, 52; sea smooth.

Alert Bay—Cloudy, calm; 29.95, 54; sea smooth. Out, Princess Alice 4:50 p.m., southbound.

Ocean Falls—Rain, calm; 29.64, 50; smooth.

Bull Harbor — Passing showers, S.W., fresh; 29.84, 55; sea moderate. 3:35 p.m., Admiral Rodman, Queen Charlotte Sound, northbound.

Dead Tree Point — Clear, calm; 29.52, 48; sea smooth.

Prince Rupert—Clear, calm; 29.54, 40; sea smooth. 12:10 p.m., M. S. Apex, off Green Island, southbound; Victoria, Nome for Seattle, noon 552 miles from Seattle; Canadian Prospector, due Prince Rupert 4 a.m. October 1, northbound.

Steamer Movements

VICTORIA, Sept. 30. — Arrived: President Jefferson, Seattle. Sailed: President Jefferson, Orient.

SEATTLE, Sept. 30.—Arrived: Lyman Stewart, Point Wells; Redondo, Kanatak; Ruth Alexander, Tacoma; Lurline, Tacoma; Alaskan, Boston. Sailed: Ruth Alexander, San Diego; Lurline, Honolulu; President Jefferson, Manila; Admiral Nicholson, Tacoma; Northwestern, Alaska; Pomona, Everett.

SEWARD, Sept. 30.—Departed: Alameda, southbound.

KETCHIKAN, Sept. 30.—Departed: Spokane, northbound.

ABERDEEN, Sept. 30. — Sailed: Tanker El Segundo; Kaisha Maru, Japan; Malta Maru, Chemainus, B.C.

TACOMA, Sept. 30.—Arrived: San Diego, San Pedro. Sailed: Edgar Luckenbach, New York; Lurline, Honolulu; Ruth Alexander, San Francisco; Santa Cruz, Seattle.

TIDES AT VICTORIA

OCTOBER, 1922

Day	Time H. M.	H't Ft.	Time H. M.	H't Ft.	Time H. M.	H't Ft.	Time H. M.	H't Ft.
1	5:55	5.7	14:06	7.2	16:30	6.2	23:46	6.9
2	6:24	4.0	15:26	7.5	15:48	6.7		
3	6:42	6.6	7:06	4.3	13:43	7.3	20:11	5.1
4	1:26	7.6	7:43	4.6	15:58	7.6	20:39	4.5
5	5:30	7.0	8:59	4.5	14:18	7.5	21:09	4.1
6	3:18	7.0	8:36	6.3	14:55	8.0	21:41	3.7
7	4:07	7.0	6:32	5.7	14:56	7.5	22:16	5.5
8	4:55	7.0	10:07	8.2	15:15	7.5	55:54	5.6
9	6:05	7.0	16:00	6.5	15:52	7.5	22:27	2.8
10	7:51	7.0	10:65	6.9	15:15	5.0		
11	0:54	2.7					15:41	5.1
12	1:15	2.8					16:50	5.0
13	2:07	2.7					17:15	7.8
14	5:00	2.8	11:18	7.5	15:50	7.3	18:31	7.4
15	5:54	5.1	11:28	7.6	17:01	5.6	21:36	7.1
16	4:45	5.4	11:56	7.8	18:00	5.8	55:14	7.1
17	5:41	5.3	15:54	8.1	18:48	4.5		
18	0:27	7.5	5:32	4.2	12:54	5.4	15:35	3.5
19	1:35	7.5	7:25	4.7	12:55	5.3	20:15	3.1
20	5:40	7.6	8:10	5.5	13:55	8.3	20:56	2.2
21	5:44	7.7	8:54	5.8	14:55	5.5	21:44	1.7
22	4:50	7.7	5:45	6.4	14:54	8.9	52:51	1.5
23	6:31	7.7	18:34	6.5	15:20	8.8	35:30	1.5
24	8:28	7.8	11:28	7.4	15:36	8.5		
25	0:10	1.8	9:22	6.1	12:38	7.8	15:58	8.1
26	1:01	2.5	16:54	8.2	14:15	7.7	16:43	7.8
27	1:55	2.8	11:16	6.4				
28	3:44	5.4	11:40	8.4	16:56	6.4	20:56	6.5
29	3:37	4.0	11:54	8.3	10:30	5.5	25:53	6.3
30	4:31	4.5	11:51	8.3	15:34	5.4	23:57	5.3
31	5:24	5.1	12:14	8.4	19:28	4.8		

The Time used is Pacific Standard, for the 120th Meridian west. It is counted from 0 to 24 hours, from midnight to midnight. The figures for height serve to distinguish High Water from Low Water. Where blanks occur in the tables, the tide rises or falls continuously during two successive tidal periods without turning.

The Height is in feet and tenths of a foot, above the average level of lower Low Water.

Esquimalt—To find the depth of water on the sill of the Drydock at any tide, add 18.6 feet to the height of High Water as above given.

SUNRISE AND SUNSET

Time of Sunrise and Sunset (Pacific Standard Time) at Victoria, B.C., for the month of October, 1922.

Day	Sunrise	Sunset	Day	Sunrise	Sunset
1	6.12	5.54	17	6:36	5:21
2	6.13	5.55	18	6.37	5.19
3	6:15	5:50	19	6.36	5:17
4	6:15	5.48	20	6:40	5.15
5	6:16	5.46	21	6.42	5.13
6	6:15	5.45	22	6.44	5.11
7	6.21	5.41	23	6.45	5:08
8	6:22	5:39	24	6.47	5:07
9	6:24	5:37	25	6.48	5.05
10	6.25	5.55	26	6.50	5.03
11	6.27	5.33	27	6.51	5.02
12	6.28	5.31	28	6.53	5.01
13	6.30	5.28	29	6.54	4.59
14	6.31	5.27	30	6.56	4.58
15	6.33	5.25	31	6.57	4.57
16	6.34	5:23			

The Meteorological Observatory, Gonzales Heights, Victoria, B.C.

TRANSPACIFIC MAILS

China and Japan

Empress of Asia—Mails close Oct. 5, 4 p.m. Due at Yokohama Oct. 16, Shanghai Oct. 20, Hong Kong Oct. 24.

Ixion—Mails close Oct. 12, 4 p.m. Due at Yokohama Oct. 27.

President Madison—Mails close Oct. 14, 4 p.m. Due at Yokohama Oct. 26, Shanghai Oct. 31, Hong Kong Nov. 4.

Empress of Canada—Mails close Oct. 19, 4 p.m. Due at Yokohama Oct. 30, Shanghai Nov. 3, Hong Kong Nov. 9.

Hawaii Maru—Mails close Oct. 21, 4 p.m. Due at Yokohama Nov. 7, Shanghai No. 18, Hong Kong Nov. 23.

President McKinley—Mails close Oct. 28, 4 p.m. Due at Yokohama Nov. 9, Shanghai Nov. 14, Hong Kong Nov. 18.

Empress of Russia—Mails close Nov. 2, 4 p.m. Due at Yokohama Nov. 14, Shanghai Nov. 18, Hong Kong Nov. 24.

Australia and New Zealand

Maunganui—Mails close Oct. 3, 4 p.m. Via San Francisco.

Sonoma (Australia only)—Mails close Oct. 14, 4 p.m. Via San Francisco.

Makura—Mails close Oct. 31, 2.29 a.m. Direct.

Tahiti—Mails close Nov. 7, 4 p.m. Via San Francisco.

DUE AT QUARANTINE

Three vessels were due at William Head overnight. The trio consisted of two oil tankers, the Lyman Stewart and the Lompoc, and the steamer City of Durham. All three are bound for Vancouver, the tankers to discharge oil and the Durham to load grain.

Forty per cent of the automobiles stolen in the United States last year were not recovered.

SEAS MAUL GIANT CUNARDER ABOUT

AQUITANIA ARRIVES WITH HOUSEWORK SHATTERED

Master Declares Storm Worst in His 42 Years' Sea Experience—Empress Still Ashore

NEW YORK, Sept. 30.—Her deckhouse and outside fittings battered and twisted in a terrific storm at sea, September 24 and 25, the Aquitania, with 1,852 passengers arrived in port today. Her commander, Sir James Charles, declared that the storm, which lasted 22 hours, was the worst he had experienced in his forty-two years at sea.

Empress Endangered

ST. JOHN, N.B., Sept. 30. — The passenger steamer Empress, of the Canadian Pacific Railway Company, which struck a ledge at Black Point, Bay of Fundy, four miles from this port, in a fog while en route here from Digby, N.S., last night, was in a precarious position today.

The passengers, of whom there were seventy, including women and children, were removed and brought ashore by the tug Neptune. Captain Macdonald and the rest of the crew remained aboard overnight.

Ashore in Alaska

SEATTLE, Sept. 30.—The Alaska Steamship Co.'s freighter Ketchikan struck an iceberg in Icy Strait, Alaska, at 2 o'clock this morning, and was beached. None of the crew of thirty was injured, according to wireless advices received here. The Ketchikan was reported badly damaged and leaking. The steamers Cordova and Juneau were ordered from Ketchikan to proceed immediately to the freighter's assistance.

The vessel was southward bound to Seattle from Port Althrop, on Prince William Sound, with a cargo of 300 tons of salmon, herring and ore. There were no passengers aboard.

C. G. M. M. SHIPS

The Canadian Prospector was diverted to Prince Rupert on nearing the Coast and is due at the Northern port early this morning. She will be drydocked and overhauled before she comes south to load for her next trip, which will be to Yokohama, Kobe and Shanghai. She is scheduled to leave British Columbia for the Orient on October 25.

The Canadian Freighter reached Yokohama on Thursday and the Canadian Traveler sailed from Sydney the same day for these waters via Honolulu, for which port she has a cargo of coal.

JEFFERSON SAILS

The Admiral liner President Jefferson, Capt. F. R. Nichols, left for the Orient last night, at 8 o'clock, after picking up several score Chinese steerage and a few cabin passengers, among the latter, Bishop Graves, of Shanghai, here. The vessel's total passenger list consisted of 96 first-class and 140 steerage.

FIERY, ITCHY ECZEMA HEALED RIGHT UP BY APPLYING SULPHUR

Any breaking out of the skin, even fiery, itching eczema, can be quickly overcome by applying a little Mentho-Sulphur, says a noted skin specialist. Because of its germ destroying properties, this sulphur preparation instantly brings ease from skin irritation, soothes and heals the eczema right up and leaves the skin clear and smooth.

It seldom fails to relieve the torment and disfigurement. Sufferers from skin trouble should get a little jar of Rowles Mentho-Sulphur from any good druggist and use it like a cold cream. (Advt.)

IF BACK HURTS TAKE SALTS FOR KIDNEYS

Eat Less Meat if Kidneys Feel Like Lead or Bladder Bothers

Most folks forget that the kidneys, like the bowels, get sluggish and clogged and need a flushing occasionally, else we have backache and dull misery in the kidney region, severe headaches, rheumatic twinges, torpid liver, acid stomach, sleeplessness and all sorts of bladder disorders.

You simply must keep your kidneys active and clean, and the moment you feel an ache or pain in the kidney region, get about four ounces of Jad Salts from any good drug store here, take a tablespoonful in a glass of water before breakfast for a few days and your kidneys will then act fine. This famous salts is made from the acid of grapes and lemon juice, combined with lithia, and is harmless to flush clogged kidneys and stimulate them to normal activity. It also helps neutralize the acids in the urine so it no longer irritates, thus helping to relieve bladder disorders.

Jad Salts is harmless; inexpensive; makes a delightful effervescent lithia water drink which everybody should take now and then to help keep their kidneys clean.

A well-known local druggist says he sells lots of Jad Salts to folks who believe in trying to correct kidney trouble while it is only trouble. (Advt.)

Bovril makes you enjoy life

WHEN YOU GO TO **SAN FRANCISCO**
for Good Accommodations at Moderate Rates
Stop at HOTEL STEWART

On Geary St., just off Union Square, in the midst of the best stores, cafes and theatres. Homelike comfort and splendid service at very moderate rates. The best known meals in the United States. Breakfast, weekdays and Sundays, 50c, 60c and 75c; Lunch, weekdays, 65c, Sundays, 75c; Dinner, weekdays, $1.25, Sundays, $1.50. Room rates furnished upon request. To insure positive accommodations, definite reservation before arrival is advised. Municipal car line passes the door. Stewart Bus meets trains and steamers.
Chas. A. and Margaret Stewart, Proprietors

FLIES ITALIAN FLAG

Brenta Will Be First Ship of That Nationality Here in Many Months

The Brenta, which is going on berth tomorrow at the Canadian Puget Sound mill, on arrival from Yokohama, is an Italian vessel. She will be the first ship of that nationality to enter at Victoria in a very long period. She will load here during the week and at Vancouver next week for New York, Boston and Philadelphia. Mr. A. Sereth, of the South Pacific Lumber Company, is loading her, and the Dominion Shipping Company, of Vancouver, are British Columbia agents, with King Brothers representing the vessel here. Mr. Sereth will load another vessel at Coast mills before the end of October.

MONTEAGLE PASSES OUT

The Canadian Pacific Monteagle got away for sea on her last voyage from these waters last night. The vessel came down from Genoa Bay and dropped her pilot here at 7 o'clock, then steamed off for the Race, en route to the Canal and Montreal.

FOREIGN NEWSPRINT SOUGHT BY JAPANESE

Home Mills, Charged With Forcing Prices, Threaten Boycott of Newspapers Taking Action

OTTAWA, Sept. 30. — Japanese publishers are now endeavoring to arrange for foreign supplies of newsprint, according to Canadian Trade Commissioner A. Bryan. Mr. Bryan states that up to the present Japanese publishers have always purchased their supplies of newsprint from local mills, but exorbitant prices charged are forcing them to look for supplies outside Japan. The Japanese mills, he states, have threatened to refuse supplies in future to any newspaper which buys from a foreign country, but in spite of this a large number of publishers are purchasing newsprint from the United States and Sweden.

New General Manager for Ames Holden Company

The appointment is announced of W. B. Wiegand, as general manager of the Ames Holden-McCready Limited. Mr. Wiegand has been an executive of the company for over three years past. Mr. Wiegand is internationally known as an expert in industrial chemistry and is the author of a umber of scientific and technical papers in the field of rubber. He is chairman of the rubber division of the American Chemical Society, and has patented several valuable improvements in connection with the manufacture of rubber footwear and automobile tires.

A Paris scientist has found that javelle water will immediately counteract the effect of a mosquito bite.

CANADIAN PACIFIC STEAMSHIPS LIMITED

TO EUROPE

MAKE RESERVATIONS NOW

QUEBEC—CHERBOURG—SOUTHAMPTON—HAMBURG
Oct. 6, Oct. 31, Nov. 25 .. Empress of Britain

QUEBEC—CHERBOURG—SOUTHAMPTON
Oct. 3, Nov. 14 .... Empress of France

MONTREAL - SOUTHAMPTON - ANTWERP
Oct. 11, Nov. 8 .... Melita
Oct. 25, Nov. 22 .... Minnedosa

MONTREAL—LIVERPOOL—GLASGOW
Nov. 4 .... Tunisian

MONTREAL TO GLASGOW
Oct. 7 .... Tunisian
Oct. 21, Nov. 18 .... Metagama

MONTREAL TO LIVERPOOL
Oct. 13, Nov. 10 .... Victorian
Oct. 20, Nov. 17 .... Montcalm
Oct. 27, Nov. 24 .... Montclare

ST. JOHN TO LIVERPOOL
Dec. 1, Dec. 25, Feb. 16 .... Montrose
Dec. 13, Feb. 2, Mar. 9 .... Montcalm
Dec. 23, Jan. 26, Feb. 23 .... Montclare
Mar. 31 .... Victorian

ST. JOHN TO GLASGOW
Dec. 7 .... Victorian
Dec. 15, Jan. 13, Mar. 3 .... Metagama
Mar. 17 .... Tunisian

ST. JOHN—CHERBOURG—SOUTHAMPTON—ANTWERP
Dec. 9 .... Melita
Jan. 6 .... Victorian
Mar. 8, Apr. 14 .... Minnedosa

ST. JOHN—CHERBOURG—SOUTHAMPTON—HAMBURG
Dec. 27 .... Minnedosa
Jan. 19, Mar. 24 .... Melita
Feb. 19 .... Victorian

Apply to Agents Everywhere, or
J. J. FORSTER, General Agent,
C.P.R. Station, Vancouver. Telephone Seymour 2630
CANADIAN PACIFIC RAILWAY
Traffic Agents

GERMAN PAPER TAKES ABNORMAL ADVANCE

Fifty Per Cent Rise Authorized Last Month—Berlin Demand Is Active.

German paper prices rose 15 per cent in July over June, and an average of 50 per cent more August 1. Printing paper advanced 45 per cent and other grades from 59 to 60 per cent. Further substantial increases are probable.

Aside from advances, reflecting inflation in freights, etc., wood pulp is scarce. When the mark was 350 to 400 to the dollar, pulp wood cost 200 times pre-war. It has risen faster than the mark has depreciated, though the lumber trade is but slightly affected by increased production costs applying to other lines. State forest administrations have advised that they will follow the price policy of private industry, and as this amounts to nullification of all anti-profiteering laws, there is no limit to what may be demanded for pulp wood.

Demand for paper in Berlin is active. Advances, however, are restricting new business. Some factories promise delivery only after five or six months. Little foreign business is on hand, as before the recent drop in the mark home prices were close to international values.

STEAMER SUMMONED BACK FROM ARCTIC

Quebec Mystified Over Early Return of Captain Bernier and His Famous Vessel

QUEBEC, Sept. 30.—The Canadian Government steamer Arctic, which left here July 18 last under command of Captain J. Bernier, of Arctic fame, is reported on her way back to this port and should arrive this evening or early tomorrow morning at the latest. This information was given out at the local marine department office today.

Mystery reigns here as to the cause of the unexpected return of the famous ship, as she was not due until December at the earliest. She had been fitted up and provisioned to spend two years in the North.

PATRICIAN SAILING

OTTAWA, Sept. 30.—The Canadian destroyer Patrician sails from Halifax tomorrow for Esquimalt, where she will be stationed to form the main part of the instructional force on the Pacific Coast. The ship will call at Bermuda, Jamaica, Balboa and San Pedro, and is due at Esquimalt November 1. The commander of the Patrician, Lieut. Charles T. Beard, R.C.N., will become the senior naval officer and take over the command of the naval station.

AMERICAN CHALLENGER ASSURED FOR CONTEST

GLOUCESTER, Mass., Sept. 30.—The barring of the United States schooner Mayflower by the Canadian trustees of the international fishermen's trophy will not prevent American participation in the cup series to be raced off this port next month, the American race committee announced this afternoon, after a meeting which lasted nearly six hours.

In a telegram to the Canadian trustees the United States committee suggested that this year's race may be a free for all for fishing vessels, adding, however, that should the suggestion not be favored, a United States challenger will be chosen in the usual way.

BUNKERS AT NANAIMO

En route to Nanaimo for bunkers and thence to Chemainus to load lumber, the Japanese steamer Malta Maru is due off the breakwater for a pilot at 10 o'clock this morning. The vessel comes here from Aberdeen, Wash.

This Laxative Works Fine on Old People

Thousands have kept themselves healthy with Dr. Caldwell's Laxative Syrup Pepsin

ADVANCING age with its subdued ambitions and strivings could be made very happy if only good health accompanied it, and the basis of good health, as everyone learns upon reaching the age of 60, is the regular daily movement of the bowels. If it can be effected through the food you eat, the water you drink and the exercise you take, so much the better. But if nature will not operate it must be assisted or sickness will follow. Neglected constipation causes the blood pressure to go up 28 per cent, and that is the forerunner of hardening of the arteries. It makes rheumatism and gout worse, too.

The ideal constipation remedy for people of advancing years is Dr. Caldwell's Laxative Syrup Pepsin a vegetable compound of Egyptian senna and pepsin with pleasant-tasting aromatics. It is gentle and mild, and does not cramp or gripe. It is a mistake to think you need a violent salt or powder or pill, calomel, coal-tar drugs and such things. They purge and weaken you, and their reaction tends to make you more constipated than before.

ANY FAMILY MAY TRY IT FREE

Thousands of parents are asking themselves, "Where can I find a trustworthy laxative that anyone in the family can use when constipated?" I urge you to try my Laxative Syrup Pepsin. I will gladly provide a liberal free sample bottle, sufficient for an adequate test. Write me where to send it. Address Dr. W. B. Caldwell, 23 Caldwell Building, Toronto, Ont. Do it now!

Now try the milder method. Dr. Caldwell's Laxative Syrup Pepsin does not lose its good effect with repeated use, and increased doses are unnecessary. Mrs. Ellen Laira of Pictou, N. S. who is 87, keeps herself in good health with it, and Mr. Chas. N. Nicholas of Winnipeg, Man., finds it both helpful and beneficial, and everything that can be desired from a laxative standpoint.

Use Dr. Caldwell's Laxative Syrup Pepsin yourself the next time you suffer from constipation, biliousness, headache, sleeplessness, indigestion, piles or night cramps.

Many thousands of elderly people use nothing else, and it costs them less than a cent a dose. Druggists have sold it successfully for 30 years, and it is the most widely bought family laxative in the world.

TAKE DR. CALDWELL'S LAXATIVE **SYRUP PEPSIN** *The family remedy*

L
A
N
LANTERNS
E
R
N
S

Driving — Cold Blast

Cold Blast — Driving

Hickman Tye Hardware Co., Ltd.

Store Phone 59 — 554-556 Yates Street — Office Phone 2043

LAST 30 DAYS

of the Wholesale Warehouse

LINE UP for this big final—the biggest sure-fire money-making proposition that has ever been put up to you.

Don't pass it up. It's one of those things that come once in a lifetime. It's your last opportunity to secure the astounding bargains that are being offered RIGHT NOW.

Remember, at the stroke of 9 o'clock Tuesday morning we start on the last lap of what will mark an epoch in the history of merchandising—the closing of the Wholesale Warehouse.

Closing-Out Sale

M. LENZ

WHOLESALE WAREHOUSE

Yates Street

Closed All Day on Monday

CLOSED ALL DAY MONDAY

Dominion Men Took Canal Du Nord Four Years Ago

Initial Smash of Canadians Upon German Lines East of Arras Played Large Part in Final Rout Which Marked Last Phase of Great War

Fortune again favored the Canadian Corps on the night of September 26-27, 1918. It was dark and stormy, with pelting rainstorms that chilled the men to the bone. Artillery on both sides were unusually active, but the conditions were all against observation from the skies. The audacious side-slip under fire of the Canadian Corps from its area confronting Canal du Nord, north of the Arras-Cambrai road to the attack across the dry bed of the canal at Inchy-en-Artois, was carried out, therefore, unnoted by the enemy.

Four infantry divisions were crowded into an area where there was hardly room for the deployment of one. Immediately behind was a great concentration of artillery, with hastily improved positions as near as possible to the jumping-off line, for it was all-important that the infantry, after they had stormed the line of the canal, should have as long as possible effective artillery support, as they carried on the attack up the slopes easterly to Bourlon Wood as the right objective and to Marquion in the centre. Other batteries were to carry out the concentric fire under cover of which our left was to fan out on the east side of the canal and hem in from behind the enemy guarding its right bank.

Strafing Bourlon Wood

It was necessary to leave a clear space of 2,000 yards deep west of the enemy line to give our troops room to deploy, and our battery positions were therefore that much further from the canal. From the canal our field batteries could command a range up to Bourlon Wood, but no further. A novel device was therefore adopted, known as the "extension barrage," by which at "zero" hour four brigades of our field artillery were all limbered up and dashed down to the west bank of the canal literally on the heels of the infantry, thus being able forty minutes after the battle opened to establish themselves in new positions on ground that an hour before was held by the enemy.

But the objective for the day—though not reached by our right wing through unforeseen difficulties—lay far beyond Bourlon Wood, and therefore if the attacking infantry were to be adequately supported, our batteries must speedily make good their crossing of the canal and follow up the eastern slopes. For this purpose the Canadian Engineers crowded their bridging material forward, and it is to their lasting fame that within an incredibly short time after the attack opened they had established five steel bridges across the canal, these being constructed under fire, and in one case at least an engineer company commander having to split his men in two, one half fighting off the enemy while the other half carried on their work.

Only Partially Taken

The initial attack was to be made by the 4th Canadian divisions, Major-General Sir David Watson on the right, and the 1st Canadian division, Major-General Sir Archibald C. Macdonnell, on the left. The former was to cross the canal and then push on to the capture of the high ground crowned by Bourlon Wood, supported on its right flank by the 17th British Corps. After it had obtained its objective, the 3rd Canadian division, Major-General F. O. W. Loomis, was to come up in support on its right flank, pushing forward between the 17th Corps and our 4th division. Meantime the 1st division, after crossing the canal, was to push north in an encircling movement of the enemy defenders of the fortified line of the canal's east bank. This done, the 11th British division attached to the Canadian Corps was to build up a left flank, while the 1st division continued the attack in the direction of Marquion.

This plan, admirable in its conception, succeeded but partially, because of the failure of the 17th Corps to make good their advance through Moeuvres. Our 4th division, therefore, after pushing forward to the outskirts of Bourlon Wood, found themselves with their right flank in the air, and one of the attacking brigades had to face south to beat off the enemy's counter-attacks. This paralyzed the advance of our right and in time slowed up the successful attack of the 1st division in our centre. Nevertheless, the initial day's fighting saw the Canadian corps in possession of the high ground on the east side of the canal, though it was not until early next morning that the last of the enemy were driven out of Bourlon Wood.

Dreary Hour of Zero

To return to "zero" hour. There are always anxious minutes before an attack, but this was especially so that morning. Our troops were cluttered up in such seeming confusion and in so narrow an area that if the enemy should awake to his opportunity and lay down a barrage, our losses must be terrible. The men, most of whom had made a long night march, were cheerful, but chilled by cold and wet, so that a tot of rum before the battle was doubly welcome. The rain lifted about an hour before "zero," set for 5:20 a.m., just before dawn, and as the skies cleared the blaze thrown by some of our artillery dumps set afire by the enemy's shells threw a flickering light on the scene. The enemy was nervous and jumpy, expecting an attack, but not knowing where it would fall, as for days past our heavy artillery had been destroying wire for miles to the north and south. A strong machine gun post had been located by our observers right where the dry crossing of the canal was situate. One of our battery commanders pushed up four guns to within point-blank range of this post, and when the signal flares for our barrage to open went up, he literally blew it and its gunners out of existence.

Five minutes after the great barrage opened our infantry pushed forward to the canal, beating down all armed resistance on the west side and clearing the enemy out of Inchy. With them were our engineers carrying scaling ladders and floats. The surprise in this sector was complete, but it took some stiff fighting before the canal was made good. The enemy's batteries, secure on the heights to the east, laid down a devastating fire all along the canal and made the work of engineers and gunners very difficult.

Praise From Sir Arthur

In his official narrative the corps commander, Sir Arthur Currie, thus describes the day's operations: "At 5:20 a.m. September 27, the attack was successfully launched, and in spite of all obstacles, went well from the first.

"The barrage was uniformly good, and the 3rd and 4th Canadian Division Artilleries, commanded, respectively, by Brig.-General J. S. Stewart and Brig.-General W. B. M. King, were successful in advancing into captured ground and continued the barrage as planned.

"Early in the afternoon the first phase of the attack was substantially over and the readjustments of the fronts preparatory to the second phase were under way.

"On the extreme right, however, the 17th Corps had failed to keep pace with our advance, and our right flank, submitted to a severe enfilade machine gun fire from the vicinity of Anneux, had to be refuse for a considerable distance to retain touch with the left of the 17th Corps; therefore the encircling movement which was to have given us Bourlon Wood could not be developed.

Counter-Attack Repulsed

"Fully alive to the gravity of the situation which would be created on the flank of the Third Army by the failure to capture and hold Bourlon Wood, the 11th Brigades (Brig.-General Odlum) of the 4th Canadian division attacked from the north side of the wood and captured all the high ground, pushing patrols as far as Fontain Notre Dame.

"It is recalled here that Bourlon Wood, which is 110 metres high, dominates the ground as far south as Flesquieres and Havrincourt, and that its loss after very heavy fighting in November, 1917, during the first battle of Cambrai, caused eventually the withdrawal of the Third Army from a large portion of the ground they had won by their surprise attack.

"A severe counter-attack launched from the direction of Raillencourt, against the left of the 4th Canadian division, was repulsed in the afternoon with heavy losses to the enemy.

"Owing to the situation on our right flank, already explained, the 3rd Canadian division could not be engaged this day. The 1st Canadian division and the 11th (British) division, however, made substantial gains after the commencement of the Second Phase, the former capturing Haynecourt and crossing the Douai-Cambrai road and the latter pushing on and taking Epinoy and Oisy-le-Verger by evening."

A Crucial Moment

September 27 was a very notable victory for the Canadian Corps. If it failed of complete success it was because of causes over which the Corps had no control. Failure, however, to carry the heavily fortified Macoing line east of Bourlon Wood on the opening day gave the enemy time to bring up reserves from Douai and elsewhere. Alarmed at this decisive thrust at the heart of his defence, he threw in reinforcements with a lavishness that recalled the early years of the war before attrition had compelled him to husband his man force. In the five days of fiercely contested battle that followed for possession of the commanding plateau north and northeast of Cambrai, the spectacle was seen for the first time after many months of the enemy's grey-clad masses attacking in close formation. They were supported by a greater machine gun concentration than the Canadian Corps had ever faced, and it was only by the utmost resolution of all, from the corps commander to the men in the ranks, that victory was finally wrung from what on September 30 and October 1 came as perilously near defeat as the Canadian Corps experienced throughout the war. Nothing could have been finer than the stubborn courage of our infantry.

This great and crucial victory broke the back of the enemy's resistance. The battle was taken up to the south of us by the 3rd and 4th British armies, and the French. The breach once made at Cambrai at the enemy's line north and south was in peril of being rolled up, and from that date he began his sullen retreat, first on the immediate front of the Canadian Corps, then to the north in front of Vimy and Lens, and so spreading up into Flanders and to the sea. The price paid by the Canadian corps in the great battle of Cambrai, lasting from August 26 to October 2, was heavy indeed, but the victory then won was a determining factor in bringing about the collapse of the enemy's fighting strength on the west front. It was on October 2 that Ludendorff relates he insisted to the Chancellor that peace offers must not delayed an hour longer.

10¢

IF SICK, TAKE "CASCARETS"

Clean Your Bowels! End Headache, Biliousness, Colds, Dizziness, Sour, Gassy Stomach

To clean out your bowels without cramping or overacting, take Cascarets!

You want to feel fine; to be quickly free from sick headache, dizziness, biliousness, colds, bad breath, a sour, acid, gassy stomach, constipation.

One or two Cascarets, any time, will start the bowels acting. When taken at night, the bowels work wonderfully in morning.

Cascarets never sicken or inconvenience you next day like pills, calomel, salts or oil.

Children love Cascarets, too. 10 cent boxes, also 25 and 50 cent sizes. Any drug store. (Advt.)

HER AILMENTS ALL GONE NOW

Mrs. Sherman Helped by Lydia E. Pinkham's Vegetable Compound

Lake, Michigan.—"About one year ago I suffered with irregularities and a weakness and at times was obliged to stay off my feet. I doctored with our family physician and he finally said he could not understand my case, so I decided to try Lydia E. Pinkham's Vegetable Compound. After I had taken the first bottle I could see that I was getting better. I took several bottles of the Vegetable Compound and used Lydia E. Pinkham's Sanative Wash and I am entirely cured of my ailments. You may publish this letter if you wish."—Mrs. M. SHERMAN, Route 2, Lake, Mich.

There is one fact women should consider and that is this. Women suffer from irregularities and various forms of weakness. They try this and that doctor, as well as different medicines. Finally they take Lydia E. Pinkham's Compound, and Mrs. Sherman's experience is simply another case showing its merit.

If your family physician fails to help you and the same old troubles persist, why isn't it reasonable to try Lydia E. Pinkham's Compound?

CALGARY COAL HEAD MEETS TERRIBLE DEATH

CALGARY, Sept. 30.—Samuel McVicar, aged 45, president and general manager of the Palisade Coal Company, Three Hills, Alberta, was killed almost instantly yesterday when he fell from the top of a blazing tipple on the Palisade coal mine.

EXHIBITORS' RULES FOR COMING DISPLAY

Island Arts and Crafts Club Will Hold Its Annual Exhibition at Belmont House

The Island Arts and Crafts Society publishes exhibition rules in connection with the annual exhibition of original work. Paintings, drawings, designs, architectural and otherwise, and crafts, to be held in the Belmont Building, from Thursday, October 19, to Wednesday, October 25, inclusive, from 12 to 6:30 p.m., and 8 to 10 p.m. daily.

Members are limited to eight works in each class: Oils, watercolors, miniatures and pastels, and black and white, or specimens of any kind of craft, other than photography; non-members to four in each class.

An entry fee of $1 will be charged to non-members and members who have not paid their dues, to cover the number of exhibits in each class, as mentioned in the preceding paragraph.

All exhibits must be sent in on Friday, October 13, and delivered unpacked, at exhibitor's expense to Belmont Building, between the hours of 10 a.m. and 6:30 p.m.

Exhibits must be removed on Thursday, October 26, between the hours of 10 a.m. and 9 p.m. Exhibits not removed by this date remain at owners' risk.

Two labels must be provided with each exhibit; one pasted on the back, and the other loosely attached to the exhibit. Each label to contain the name and address of the artist, the title of the exhibit, and—if for sale—the price.

All pictures must be fitted with screw-eyes and wire ready for hanging.

All work sent in will be subject to a committee of selection; and no pictures will be hung which are received after Friday, October 13.

The society will not hold itself responsible for any damage which works of art may sustain, by fire or otherwise, while under their care; though every effort will, of course, be made to secure their safety.

There will be a charge of 25 cents for admission to the exhibition; children, 15c; season tickets, 50c.

All pictures must be framed.

All exhibits must be the original work of the exhibitors; but in the case of craft work, the design need not be original. Whether the design is original or not must be stated.

No work that has been exhibited at a previous exhibition of the society will be accepted.

Ten per cent will be deducted on all exhibits sold.

For further information, apply to the honorary secretary, J. S. McMillan, 209 Union Bank Building, phone 1470. Also to Mr. T. S. Gore, honorary treasurer, 1219 Langley Street; phone 2377.

Note.—In order to assist exhibitors from a distance, the society will undertake to unpack and repack goods delivered freight paid to Belmont Building, and addressed to the honorary secretary, Arts and Crafts Society.

There are more than 50,000 farms in Manitoba.

COAL! COAL! COAL!

Stock Up! Stock Up!

Princeton Sootless Coal

Warmth With Cleanliness

No Soot or Smoke Snakes to Dirty Walls, Furniture and Curtains.

Princeton Sootless
LARGE EGG NUT
$11.00
LARGE LUMP
$11.50

Old Wellington
LARGE LUMP
$12.00
Per Ton, Delivered City Limits

No. 1 Dry
CORDWOOD
12-inch and 16-inch Lengths
$8.50
One Cord
$8.00
Three-Cord Lots

Victoria Wood & Coal Co., Ltd.
206-7 Union Bank Building
Phones 2274 and 5900
H. Amphlett G. C. Howell
E. V. Thomson

DAVID SPENCER, LTD.
Store Hours—9 a.m. to 6 p.m.; Wednesday to 1 p.m.

TELEPHONE EXCHANGE TO ALL DEPARTMENTS—7800

Autumn Finds Our Stock Complete With Every Requirement in Women's Fashionable and Practical Footwear

Blucher Cut Oxfords at $5.95

Here is another shoe that will be greatly in evidence on the streets this Fall and Winter. It is a Blucher Cut Walking Oxford, in brown or black calfskin, with stout welted soles and low heels. They will be a boon to the woman who has much walking to do. They are exceedingly neat in style, of fine quality leather and big value at.....**$5.95**

Low Heel Walking Oxfords, $4.50

This is a low priced shoe, but one most dependable. They are shown in dark brown or black calf leathers, and are very neat. This Oxford is particularly suitable for the growing girl, and is shown with neat perforated tip. A shoe any girl will be delighted and proud to wear. As a walking shoe it is not excelled, and is big value at **$4.50**

Military Heel Oxfords at $5.95

In this military heel Oxford, shown in black kid or brown calf on a new round toe last and welted soles, you have one of the newest and neatest of the season's popular shoes. Their construction will ensure comfort to the wearer, while their quality means durability. An exceptional value at.....**$5.95**

Black Pailette and Jersette Silk at a Yard, $1.98

36-Inch Black Pailette, a most reliable silk and suitable for dresses and separate skirts. Wonderful wearing quality. Special value at, a yard **$1.98**

40-Inch Jersette Silk, a heavy weight silk, practical for dresses and coats, of good appearance and wears well. Shown in shades of black, navy and plum. Special at, a yard, **$1.98**

—Silks, Main Floor

Low-Priced Flannelette Garments for the Children

Flannelette Gowns with high or V-necks and long sleeves. Sizes for the ages of 8 to 10.....**90¢**
Sizes for the ages of 12 to 14, at.....**$1.25**

Girls' White Flannelette Drawers, made with waistband and elastic at knee. For the ages of 8 to 14 years.....**75¢**

Flannelette Pajamas, two-piece styles, pink or blue, for the ages of 8 to 14 years. At **$1.50**

Girls' Grey Flannelette Bloomers, with elastic at waist and knee for the ages of 8 to 14 years. Special value at.....**65¢**

Girls' White Flannelette Princess Slips, plain with imitation torchon lace round neck and sleeves. For the ages of 8 to 14 years. At $1.00 and.....**$1.25**

Children's White Flannelette Drawers, with elastic at waist and knee. Sizes for the ages of 3 to 14 years. Priced according to size at 50c to.....**65¢**

—Children's, 1st Floor

Interesting Books, Slightly Soiled—Will Be Sold at Low Prices

Here are just a few of the titles:

Handbooks of Nature Study, A. B. Comstock.....**$3.00**
A.B.C. Beekeeper, by Root; reduced to.....**$2.00**
First Flowers and Vegetables, by Gardener.....**75¢**
Making Money From the Soil.....**$1.00**
Homing With the Birds, Gene Stratton Porter.....**$1.00**
Birds of Canada, by Nuttall.....**$2.50**
Dahlias, Present Day Gardening.....**25¢**
Life and Letters of Wilfred Laurier.....**$5.00**
Gardening Books, by W. W. Thomas, Allen French and Bailey; all at reduced prices.

With a few exceptions there are only one or two copies of each book.

—Book Dept., Lower Main Floor

The Return of the Vogue of the Boot Is Noticeable in the New Fall Styles

The longer skirts that are now so fashionable make the wearing of Boots possible once more. Many women will welcome the return of this Footwear for Fall and Winter comfort, as well as for unquestionable advantages the boot provides for retaining the shape of neat ankles. In the following boot styles illustrated here you will realize quality and style worthy of your immediate attention.

Black Kid Boots at $6.95

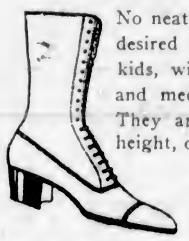

No neater Boots could be desired than these black kids, with military heels and medium round toes. They are nine inches in height, of dependable grade and very special value at **$6.95**

Calfskin Boots at $6.50

These neat Calfskin Boots have low walking heels and welted soles, and are shown in brown Russian calf or gunmetal. A most commendable boot for Winter wear, and one of the best values offered at **$6.50**

Brown Kid Boots at $9.00

The Brown Kid Boots, offered at this price, are among the best values in the market. They are smart dressy boots on a medium toe last and have military heels and welted soles. A comfortable walking boot, and remarkable value at.....**$9.00**

Several Attractive Values in Eiderdown Robe Flannels

These are new arrivals, and at the prices quoted give you opportunity to purchase most economically Eiderdown Robe Flannels in a great variety of light, medium and dark colorings and designs. All reversible.

Eiderdown Robe Flannels, 27 inches wide; excellent quality, light weight and in pretty colorings. Suitable for women's or children's bath robes. Big value at, a yard.....**50¢**

Super Grade Eiderdown Robe Flannels, in a large choice of colorings and designs, and suitable for men, women or children.
27-Inch, special at, a yard.....**89¢**
36-Inch, special at, a yard.....**$1.15**

Girdles, Frogs and Cords to match the designs and colors.

—Staple Dept., Main Floor

Women's Underwear for Fall

The Prices Are Very Moderate

Women's "Velva" Vests, in various styles, slip-over and button fronts, high and low necks, long, elbow or no sleeves; a well-known make and absolutely reliable. Sizes 36 to 44, at 75c and .....**95¢**

Bloomers to Match Above, with elastic at waist and knee, and made with gusset; excellent wearing quality. All sizes at, a pair, 75c and.....**95¢**

Women's "Velva" Combinations, with high neck and long sleeves; slip-over styles in ankle length, and knee length with no sleeves. Sizes 36 to 44 at, a suit, $1.50 and.....**$1.65**

Women's "Harvey" Bloomers, with elastic at waist and knee, made with gusset and of excellent wearing quality. Sizes 40 to 42. At, a pair, $1.25 and **$1.50**

Women's "Velva" Drawers, open or closed styles and ankle length. Sizes 36 to 44. Big value at 75c and.....**95¢**

Women's "Harvey" Fleece-Lined Combinations, reliable in every way; short sleeves, slip-over, knee length; no sleeves, and knee or ankle length; also opera top, in flesh and white; sizes 36 to 44. Selling at, a suit, $2.00 to **$2.75**

Women's "Harvey" Vests, of fleece-lined cotton, one of the best wearing grades; all made with bias top, "V" neck, short sleeves, low neck with short sleeves, and slip-over with no sleeves, and opera top in flesh and white. Sizes 36 to 44, a garment, $1.25 and **$1.50**

—Knit Underwear, 1st Floor

Mona Lisa Veils, Special at 25c

Mona Lisa Veils, specially shaped and of French manufacture, and in a medium mesh. They are easily adjusted, smart in appearance, and shown in shades of black, brown, navy and taupe. Offered at, each, **25¢**

Flowing or Square Veils, in a large selection of new styles, chenille, spot and border. They are shown in favorite, hexagonal weave and medium mesh. Offered in black and brown with chenille trimmings of fuchsia, royal and Pekin. Special at, $1.50 to.....**$2.50**

—Veils, Main Floor

Out-Size Gingham Dresses for Women—Just $3.90

Dresses of an extra good grade gingham, in several neat styles and with three-quarter length sleeves. Sizes 46 to 50. Very special value at **$3.90**

Dresses of Plain Chambray, in shades of pink, blue and mauve, and in fancy checks; many neat styles to select from. Sizes 36 to 44. At **$3.75**

Chambray Dresses, in plain blue and grey, with long sleeves and high neck. Sizes 36 to 44. Special value at, each **$3.75**

—Whitewear, 1st Floor

Children's Raincoats and Capes

Oilskin Raincoats, dependable and well made, with velvet collar and having pockets and neat, strap cuffs. Supplied in sizes for the ages of 3 to 10 years and priced according to size at $4.50 to **$5.75**

Children's Raincapes, of waterproof material; in fawn shade; made to fit children aged from 6 to 14 years. At **$2.25**

Raincapes in fawn, maroon and blue, made with hood, for the ages of 2 to 14 years, and priced according to size at $3.50 to.....**$3.75**

—Children's, 1st Floor

Brogue Oxfords at $5.95

Among the favorites this Fall are these Russia Calf Brogue Oxfords, with double soles and low heels—providing a stout, comfortable walking shoe, and yet smart in style and finish. The leather is of a grade that assures long wear and general satisfaction. They are substantial value at.....**$5.95**

New Fall Spats at $2.50 and $3.00

Our new Fall stocks of Women's Spats now await your selection, and we can assure you the assortemnt will please. They include high cut styles in grey, fawn, beaver and brown. Smart, neat fitting Spats, in widths to fit either stout or slim ankles. Offered at $2.50 to ...**$3.00**

—Women's Shoes, 1st Floor

Patent Strap Pumps at $4.95

We draw your attention to this neat patent strap pump, feeling certain it is a shoe that will give every satisfaction. It is of excellent grade patent leather, fastens with buckle or button and has military or walking heel. Ask to see this pump when in the department—it will appeal to your good taste in style and finish. Special at **$4.95**

—Women's Shoes, 1st Floor

Men's Flannelette and Twill Shirts—Excellent Values

Khaki or Grey Flannelette Shirts, with double turndown, ordinary turn-down collar, or with separate soft collar to match. Each, $2.50 and **$2.75**

Dark Grey or Fancy Stripe Flannelette Shirts, with collar attached and pocket. A Shirt that will wear exceedingly well, and special value at **$1.50**

Khaki Twill Shirts with collar attached, and pocket. Selling at, each, $1.50 and **$1.75**

Dark Blue Twill Cotton Shirts of medium weight, and with pocket and collar attached. Each ...**$1.65**

Khaki and Grey Flannelette Work Shirts, with collar and pocket. A neat Shirt, and special at ..**$1.35**

—Men's Furnishings, Main Floor

Silk and Satin Lingerie at Special Prices

Step-In Bloomers of excellent grade silk, neatly made and lace trimmed, $3.90 and **$4.90**

Bloomers of Heavy Crepe de Chine, in shades of white, pink and blue, very neat, and trimmed with French Honiton lace. Special at, a pair ..**$7.50**

Bloomers of Heavy Corded Silk, full size, and reinforced. Special at **$5.75**

Bloomers of Heavy Satin, attractively trimmed with lace. Excellent value at, a pair **$5.90**

Bloomers of Heavy Satin, in white and flesh, made with wide double shirring at the knee. Special at, a pair **$3.90**

Bloomers of Habutai Silk, in shades of white and flesh, and finished with a lace edged frill of self material. One of the very best values at **$2.90**

Silk Nightgowns, daintily trimmed with lace and hand-embroidery. Special at **$6.75**

Gowns of Heavy Satin, in white and flesh, neatly lace trimmed, at **$6.75**

Gowns of Satin, in orchid, flame, sky and white. Shown in various styles, and big values at **$10.75**

—Whitewear, 1st Floor

DAVID SPENCER, LTD.
Store Hours—9 a.m. to 6 p.m.; Wednesday to 1 p.m.

Better Coats at a Lower Cost

One Week's Special Offering of Women's and Misses' Coats

Due to the immensity of our sales, we are enabled to effect the many economies natural to large output. We share these savings with you in the very desirable form of lowered prices. Many new and distinctive models for your selection.

The "Service"
$15.00

(As illustrated)

In the "Service" you are offered one of the most practical coats in vogue this season. It is made from excellent grade Cheviot serge, modeled with Raglan sleeves and convertible collar, and has the ever-popular pleat in the back. A neat belt with imitation leather covered buttons gives to the coat a smart appearance. It is half lined, which adds to its wearing quality and general comfort. A big value at **$15.00**

The "Harrison"
$19.75

(As illustrated)

As you see in the illustration, the "Harrison" is a fur-trimmed coat—and a model that is most attractive. It is made of heavy blanket cloth, in shades of brown, navy and myrtle, and is fully lined, which adds greatly to the real worth of the garment. The notch collar of beaverine gives it a distinctive appearance and really makes it a rich looking coat as well as practical. It has patch pockets, with stitching. A desirable, everyday coat and big value at.. **$19.75**

The "York"
$21.75

(As illustrated)

The "York" is fast becoming a universal favorite and is sure to be in great demand in Victoria. It is an excellent grade velour coat, with beaverine notch collar, fully lined and with slit pockets. It is trimmed with cable stitching and buttons, while a narrow belt gives it the smart finish so greatly admired. The shades in which it is shown are fawn and browns. You will find these practical, dressy coats and big value at **$21.75**

THE
"Montrose"
$27.50

(As illustrated)

The "Montrose" is a fully lined velour coat of superior grade, made exceedingly handsome by a beaverine shawl collar and cuffs; it has slit pockets and is finished with a trimming of cable stitching. It is shown in shades of fawn and brown, two colors that are popular this season. You will be greatly pleased with this neatly modeled coat that is most exceptional quality at **$27.50**

The "Oscar"
$29.75

(As illustrated)

In the "Oscar" you have an excellent grade velour coat, with choker collar or beaverine, and artfully trimmed with embroidery. This is a coat that many have admired, not only for the attractiveness of the model, but for the excellent quality of the material from which it has been made. It has the popuar bell sleeves with storm cuff, slit pockets and narrow belt. Shown in shades of navy, fawn, brown and black at **$29.75**

THE
"Devonshire"
$33.75

(As illustrated)

The "Devonshire," as shown, is developed from a most excellent grade velour—designed with large convertible collar and bell sleeves. It is beautifully embroidered, is fully lined and features slit pockets and narrow belt. This is a practical coat—distinctive in appearance and finished as only the best grade coats are. Shown in shades of navy, brown, fawn and taupe. Remarkable value at **$33.75**

"Balmoral" Model, $37.50

(As illustrated)

The "Balmoral," as illustrated here, is certainly among the most distinctive of the models shown this Fall. It is of fine grade velour, featuring flare sleeves, slit pockets and narrow belt with beaver pompons. This coat is prettily embroidered and made distinctive by a convertible collar of beaverine, and shown in shades of sand, brown, black, navy, taupe, buck. One of the best values of the season at

$37.50

"Ipswich" Model, $47.50

(As illustrated)

You have only to glance to the illustration to realize the "Ipswich" is a coat of fine appearance and remarkably attractive in design. It is made from a fine quality velour, made extra attractive by cuffs and shawl collar of beaverine. A fully lined coat with flare sleeves, trimmed with embroidery and finished with a narrow belt. Every woman who is in search for a fine grade handsome coat, at a moderate cost, will find her ideal in the "Ipswich. Shown in shades of brown and sand. Big value at

$47.50

The "Paris" Model, $39.75

(As illustrated)

The "Paris" has no rival in its class. It is a coat of the best grade velour, trimmed with a convertible fur collar of "Kitt Cross" and cuffs of the same fur. The style, as you may see by the illustration, is distinctive in every detail, including the embroidery, which has been applied in beautiful designs. The Paris is shown in shades of navy, brown, black, taupe and henna. A coat well worth the price..... **$39.75**

The "Hurlingham," $49.75

(As Illustrated)

In the "Hurlingham" we offer you a showerproof coat of a high grade and distinctive type. They are shown in belter models, featuring slit pockets, convertible collar, raglan, set-in or straight sleeves with storm cuffs. The "Hurlingham" is an ideal coat for Fall or Winter wear, and for motoring cannot be excelled; heavy enough for the chilliest day, and showerproof to meet the requirement for wet weather. The coat is shown in color mixtures of green, grey, fawn and blue, and exceptional value at..... **$49.75**

SEE ADDITIONAL STORE NEWS ON PRECEDING PAGE

A Page For CHILDREN

Tales From Dreamland

For Wide-Awake Little Folk

Princess Peach-Blossom

ONCE upon a time there was a baby daughter born to a King and Queen. She was the only child, and her parents were so proud of her that they invited four good fairies to the christening to be her godmothers.

There was a great celebration, and the fairies came. After the christening, the first fairy, touching the baby princess with her wand, said: "This is my gift to you—you shall have hair like pure gold." The second fairy followed, saying, "This is my gift to you—you shall have skin like ivory." The third fairy then stepped forward, saying, "This is my gift to you—you shall have eyes like sapphires."

There was one fairy the King and Queen had forgotten to ask to the christening, and just as the fourth fairy was stepping forward to give her gift to the baby princess, the uninvited fairy pushed her way in front, and, thrusting a peach stone into the little princess' mouth, said: "This is my gift to you—you shall have a peach stone for a heart, and until this stone is cast out you will love no one." Saying this, she vanished.

There was a great uproar, but the fourth fairy then came forward and said: "This is my gift to you—you shall love lilies." Then the fairies bade everyone farewell, and left.

The princess grew up and became a lovely girl, but she had a heart like a stone, and loved no one. She was called Princess Peach-Blossom. The King and Queen adored their daughter, and were very sad because she was so cold and indifferent to them. The only thing she loved was lilies, and she had a garden in which she grew all kinds of these beautiful flowers.

The time came when the King and Queen thought the Princess should marry, as they

were growing old, but the Princess said there was no man she liked well enough to marry, though there were all kinds of handsome princes for her to choose from. Then one night, she dreamt she was walking in a beautiful garden, and found a lily of pure gold, in the heart of which lay a large drop of dew which sparkled like a huge diamond. The Princess put out her hand to pick the lily—and woke up.

That day she went to her father and told him of her dream, and said she must have a lily just like the one she had dreamt about. The Princess always got her own way, so the King issued a proclamation that whoever brought the Princess a golden lily should have her hand in marriage. But though there were lots of suitors for the hand of the Princess, none knew where to look for the golden lily.

The King then asked the Princess' four fairy godmothers where the golden lily could be found, and they told him it grew in a garden which was guarded by a fiery yellow dragon on the top of a mountain on the outskirts of his kingdom. Then several of the Princes who wishes to marry the Princess tried to get this flower for her, but they were all destroyed by the fiery dragon.

One of the King's officers was very much in love with the Princess, but he was poor, so dared not let the Princess know about it. One day as he was crossing a meadow he saw a bull chasing an old woman in a red cloak. Pulling out his sword, he attacked the bull, while the old woman ran to safety. The bull fought furiously, and the young officer was almost exhausted when he cut one of the black curls growing on the bull's forehead. The bull, with a loud bellow, disappeared in a cloud of smoke. The officer then found the old woman sitting on a gate. She smiled and thanked him for rescuing her, and told him that anything he wished for he should have. So, of course, he wished he could find the golden lily and marry Princess Peach-Blossom. The old women then took from the officer the curl he had cut from the bull's forehead, and in a short time had weaved him a fine garment, which glistened like gossamer, and said to him: "The black bull was the wizard who is the master of the yellow dragon which guards the garden where the golden lily grows. Cover yourself with this veil I have made, and go up the mountain to the dragon's cave. If you wear this veil you are safe from the dragon's teeth and claws, for it is made of the hair of the wizard, who is the dragon's master. In the dragon's throat you will see a fierce fire burning. Walk right through this, and when you are inside the dragon, cut a way out through his side, and you will find yourself in the wizard's garden, where you will find the golden lily."

Full of love for the Princess, the young officer took the veil from the old woman, and followed out her directions to the letter. Finding the golden lily he picked it, and then hastened back to the palace. On his way there he once more met the old woman with the red cloak, and showed her the lily. "Now," she said, "to win the love of the Princess, you must make her swallow the dewdrop in the centre of the lily. Tonight go to her room when she is asleep, take with you a hammer, and whatever falls from her mouth, crush with the hammer."

So that night the young officer, entering the Princess' room, placed the lily gently over her mouth while she slept, and shook the dewdrop between her lips. Peach-Blossom gave a little cough and woke up. Just as she sat up the peach stone fell from her mouth to the floor, and the young officer crushed it with his hammer. The room became filled with light, and the four fairy godmothers appeared. One of them stepped forward and said to the young officer: "By crushing that peach stone you have slain the wizard, and you have done us good service, as he was our enemy."

Princess Peach-Blossom was now quite changed. She loved her parents dearly, and the young officer and she were married, and lived happily ever after.

The Queen Who Built a City

OUR queen resembled the princess in the fairy story in one respect. She fell asleep one day and remained in a trance, not for years, it is true, but for about five months. But her long sleep was not the work of a wicked fairy; nor did she fall into the trance in a beautiful palace. She was a queen wasp, and one chill day, late in October, she crept into a little hole, sheltered by dry moss, and there slept through the long Winter months. The prince who awakened her with a kiss was the sun. She roused up one mild Spring day, and crawled out of her hole and sunned herself a little while. Then she unfolded her wings and flew away to look for food.

As soon as her hunger was satisfied, she set about the serious business of her life—the building of a city for the people she was to bring into existence.

Our queen was lucky enough to find an empty hole in which a mouse had once lived, and at once set about enlarging it. As soon as she had made it sufficiently big for her purpose, she started to collect materials for the building of the city. She picked up pieces of decaying wood and fibre, and rasped away other tiny bits of wood from fences by means of her saw-like jaws. When she had collected sufficient material, she chewed it and pounded it up and mixed it with saliva and moulded it into a sort of coarse brown paper. Then she built a few six-sided cells with it and laid an egg in each. Then away she flew to collect more wood fibre to make more cells. By the time she had built a few more cells and laid an egg in each of them, grubs had hatched out from the first eggs laid.

And now the poor queen led an existence resembling that of a Cinderella rather than a royal lady, for not only did she have to continue the building of her city and the enlarging of the cells as her children grew—and they grew at an alarming rate—but also she had to provide the grubs with food. Like all growing things, the grubs had huge appetites, and the queen was often hard pressed to get food for them all. At first she fed them with nectar which she gathered from early Spring flowers. Later on they had to be content with less choice food, such as flies, plant lice, earwigs, caterpillars, bluebottle flies and spiders. She would catch the flies as they flitted hither and thither in the Spring sunshine, saw off their wings with her sharp jaws and carry them off alive, but incapable of escape, to the city she had founded. There she cut away the harder parts of her catch, and partially chewed the softer parts and offered them to the grubs, who would stretch out their heads to their mother to receive the food after the manner of tiny birds.

Within a fortnight of hatching out the grubs had become fully grown and were ready to undergo a wonderful change. They covered the mouths of their cells with a silky web and took no more food. By the end of about ten days they had changed from worm-like grubs into wasps. As soon as they had cleaned their bodies they began to help their overworked mother, some of them gathering material for more paper, others building fresh cells and others feeding the grubs.

More and more grubs grew into wasps, and before long the city contained over 4,000 of them. By this time the queen was able to devote herself entirely to egg-laying, whilst her children (called workers by naturalists) did the work of the city.

It was a busy, well-ordered city by the middle of the Summer. As young wasps hatched out, the cells they had occupied were used for new grubs, whilst fresh cells were built by some of the workers and joined to the old ones by short strong pillars. Other workers tended the grubs and others would search for food. They would fly about, catching and stinging to death flies, or swooping down on plump, juicy spiders and carrying them off to the nest as a hawk might fly off with a tasty young fowl, or biting holes in fruits and digging out the soft pulp, or even, I am sorry to say, robbing steady, industrious bees of their honey.

During the Summer all the eggs laid by the queen hatched out workers; but as Autumn came on she laid eggs which produced queens, like herself. Later still, as the weather began to get cold, she produced a brood of drones. The queens and drones were turned out of the city, and nobody seemed to take any interest in them. The drones were an idle race, who did no work.

As soon as the queens and the drones had left the city, the bustle ceased, and the wasps seemed to lose heart. Perhaps they knew that the Winter was coming and that no one would live through it, save, maybe, the queen: The workers who had been tending the grubs dragged their charges out of their cells and carried them some distance from the door of the city and there left them to die. Then the workers themselves crawled aimlessly about and died off, some of hunger and some of the cold, until the once teeming, busy city was as dead and silent as the ruins of any old city in Asia or Africa.

Only the queen still lived, hidden in a crevice in the ground, sleeping until the next Spring, when she would once again build her city and fill it with people.—Children's Friend.

October

"Thou comest with gorgeous flowers
That make the roses dim,
With morning mists and sunny hours
And wild birds harvest hymn.
Thou comest with the might of floods,
The glow of moonlit skies,
And the glory flung on fading woods
Of thousand mingled dyes."

The year is passing away. The tenth month is already here, although after thousands of years we still call it by a name that means the eighth. It has gained another meaning in the course of centuries. Few people think of October except as the month of plenty. In other years barns and cellars and granaries were stored with the produce of fields and orchards. Now grain is carried in motor trucks or on trains to the elevators that at intervals stand against the skyline of the prairies. Already ships are assembling at Canadian ports to carry to less favored peoples the surplus of our harvest.

In our own Province apples, peaches, pears and plums fill the packing houses or are being preserved by busy housewives or in the jam factories. The bees are busier than ever among the late blossoms that their hives may be filled before the dark days come.

On the Pacific coast the trees do not take on the gorgeous colors which, as Whittier tells us, make

"The mountains that infold
In their wide sweep the colored landscape round
Seem groups of giant kings in purple and gold
That guard the enchanted ground."

Yet in their soberer browns and yellows, with their background of evergreen firs and pines and their rich carpet of moss of varied colors, our Autumn woods have a quiet beauty that we all love.

In many parts of Europe October is the wine month when the juice of the grape is ready for use. On our own island the early rains brighten fields and lawns. Many days of bright sunshine are left, but cool nights make bright fires welcome. Practice in football for the boys and grass hockey for girls should begin this month. Everyone that can should make up his or her mind to enjoy the fun and exhilaration of the game. All cannot be chosen for matches, but that is no reason why everyone should not learn how to play.

This ought to be the best month in the whole year for home study. September was taken up largely with getting accustomed to new books and listening to teachers' explanations. Now independent study will be one, and not the least, of the pleasures of October.

This month is a time of thanksgiving for the bounty of the year that is passing away and of preparation of the land for the seed of next season. Plough and spade are already at work in fields and gardens. With its crisp air October is a time for vigorous labor of mind and body.

October's Party

October gave a party, the leaves by hundreds came;
The chestnuts, oaks and maples and leaves of ev'ry name;
The sunshine spread a carpet, and everything was grand;
Miss Weather led the dancing, Professor Wind the band.

The chestnuts came in yellow, the oaks in crimson dressed;
The lovely Misses Maple in scarlet looked their best;
All balanced to their partners and gaily fluttered by,
The sight was like a rainbow, new fallen from the sky.

Then in the shady hollows at hide and seek they played;
The party closed at sundown, but everybody stayed.
Professor Wind played louder; they flew along the ground,
And then the party ended with jolly "Hands all round."

—George Cooper.

Letters Wanted

The Editor wants to hear from young readers of this page. Some of these days we will have a new competition. We are waiting till you have written essays about the Exhibition and some of you have won the prizes Mr. Sangster has so generously offered.

In the meantime, write us about your school, your pets, your friends, your flowers, or anything else you like.

There are new names on the school registers this Fall. Tell us where you have come from, young friends, and how you like your new home. You are welcome, every one of you.

Little folks who have written to us in the past, don't leave off now that you are older.

Boys and girls in the country, you can tell your city cousins about many interesting things. We all want to get better acquainted and now that the long evenings have come, we will have plenty of time. Perhaps some of you have questions to ask. We will try to answer them or find some one who can. This is your page. Do your best to make it a good one.

Young Contributors

P.O. Box 582,
Duncan, Sept. 20, 1922.

Dear Editor:—I am sending you a piece of dogwood which is in bloom for the second time this year. The tree is growing at the back of our place. It is the only one that I have seen out at this time of the year. Is it an unusual thing? Am wondering if there is any out in Victoria.

I used to live in Victoria but now live near Duncan. I like being here because we live right in the woods.

I enjoy reading your Children's Page.

Wishing your page every success,
I remain,
An interested reader,
BEATRICE H. WEBBER.

An Intelligent Dog

Among stories told of dogs in the last monthly issue of The Children's Friend is the following, which, if true, surely proves that a dog can reason. It is published on good authority:

A lady living in the suburbs of a large town was one day surprised to hear her dog howling in the garden as if distressed. This mystified her the more as she had left her husband there a few minutes previously with the dog in his company. Hurrying out to learn the cause of the agitation, she was bewildered by finding that her husband had been taken suddenly and seriously ill. A moment or two after her arrival, the dog, whose distress was most apparent, darted at the garden fence, scrambled over it into the next door neighbor's premises, and, entering the house, began a hurried search for the occupant. Succeeding at last in this effort, he made such unmistakable signs of his desire that she should follow him, that she left her work at once and was led to the garden, where, of course, she quickly learned the cause of the summons, and was able to give help to her distressed friend. In this remarkable incident it should be noticed that the dog not only detected that his master had been taken ill, but that the help he brought in summoning his mistress was not sufficient and accordingly went off straight to that source in which he might reasonably look for more.

The Robin

It is a fact that a robin's nest will last for several years after the birds have left it. Yet with every hard rain the mud with which the nest is reinforced gets a severe soaking, and we are likely to wonder why it does not dissolve like ordinary mud. Mr. George Gilbert explains the circumstance by calling our attention to the angleworm, the robin's principal food.

After its nightly crawl the worm goes down and leaves its cast behind. You see the little casts, or bits of mud, along the edges of paths or on bare spots in the lawn and wonder what they are. Examine one and you will see that apparently it is earth so finely pulverized that it has no feeling of grittiness. It has been ground in that finest of mills, the stomach of the angleworm, and it is the best fertilizer ever made. Without it—brought up from the lower soil and cast on the surface of the earth—man would starve in a few generations. It is more than pulverized earth; it has in it some secretory fluid of the worm that makes it dry out hard and firm.

The robin finds this natural plaster, gets plenty of it on its beak and daubs the inside of his nest with it. Thus the worm furnishes the robin with not only the chief part of his meat diet, but also the chief substance of his nest.

It is likely that mud wasps use "angleworm mud" to form their nests, for it appears to have the same feel as the mud from the robin's nest. The robin collects his plaster when the dew has made it soft, or after a rain, when it is easy to work. The mud wasp gets her supply when the plaster is hard. She nips off what she wants and carries it to the nearest water, kneads it and then flies to her nest to mould it into a set of cells in which she deposits her eggs and the spiders she slays with her fatal rapier.—Youth's Companion.

"Out after hours again, hey?" said the father.

"Only ten minutes late," replied his son.

"Well, go at once to your room, sir, lock yourself in, and bring me the key. This thoughtlessness must be checked."

"Pretty strong girls that can do that, hey?" asked a man of another as they were walking along a business street.

"Do what?" asked the other.

He pointed to a sign: "Wanted—Girls to sew buttons on the third floor."

English spelling is thus satirized in an exchange:

There was once a man who for hiccough
Tried all the known cures he could piccough;
And the best without doubt,
As at last he found out,
Is warm water and salt in a ticcough.

Henri Fabre, the Insect Lover

THERE are in all the world today few names more famous than that of Henri Fabre, who not only studied the lives of insects, but has told their story in books of wonderful interest and beauty.

The love of insects and of all nature was born in the French child and showed itself in early infancy. Henri Fabre has himself written the story of his life. It has been translated into many languages. In The New York Survey, as we learn from The Literary Digest, Charles Buxton Going tells a story which boys and girls will like to read. It shows what great hindrances and difficulties Fabre overcame.

The great naturalist was born of poor and ignorant parents. Instead of helping their gifted son, both father and mother were much displeased with his pursuits. We read: Henri's inspired curiosity in the natural world around him, already stirring in the barefooted child of seven as he herded ducklings to and from the brook, filled the hours with eager observation and his pockets with rapturously collected treasures of the field, but it aroused his parents only to distress and rebuke.

"You rascal!" cried his father; "I send you to mind the ducks and you amuse yourself picking up stones, as if there were not enough of them all around the house. Make haste and throw them away!" Broken-hearted, he obeyed. Quartz crystals, mica flakes, petrifactions, heavenly blue beetle, all are thrown on the rubbish heap outside the door. His mother bewailed her lot. "A nice thing, bringing up children to see them turn out so badly! You'll bring me to my grave. Green stuff I don't so much mind; it does for the rabbits. But stones, which ruin your pockets—poisonous animals which'll sting your hand—what good are they to you, silly? There's no doubt about it—someone has thrown a spell over you!"

"Yes, my poor mother," Fabre writes a half century later, "you were right in your simplicity. A spell had been cast over me. I admit it today."

His earliest schooling he describes as having been given in a room "which was at once a school, a kitchen, a bedroom, a dining-room and at times a chicken house and a piggery." Here were taught the alphabet, "at most, in French, a few selections from sacred history." Latin was read that the little pupils might sing the vespers correctly. "The more advanced scholars tried to decipher manuscript. History? Geography? No one ever heard of them. What difference did it make to us if the earth was round or square? Grammar the master troubled his head very little about, and we still less. Arithmetic? Yes, we did a little of that, but not under that learned name. We called it 'sums.'"

In Rodez College, which he entered at ten years of age, he got a "smattering of Latin and grammar," his functions as serving-boy in the chapel entitling him to free instruction as a day boarder. He says he "cut a good figure in composition and translation;" but the dearest memory seems to have been that he "rarely ever failed, on Sundays and Thursdays (the weekly holiday in French schools) to go and see if the cowslip or the yellow daffodil were making their appearance in the meadows, if the linnet was hatching in the juniper bushes, if the cockchafers were plopping down from the wind-shaken poplars. Thus was the sacred spark kept aflame, even brighter than before."

And so, after an interruption due to a crisis in the family poverty, he passed to the primary normal school at Vaucluse, where he was "assured of food—dried chestnuts and chickpeas" and acted as assistant to the headmaster. The scientific teaching in the normal school "was on an exceedingly modest scale, consisting mainly of arithmetic with a few odds and ends of geometry. Physics was hardly touched. We were taught a little meteorology in a summary fashion; a word or two about a red moon, a white frost, dew, sun and wind. Of natural history, absolutely nothing. Chemistry was never mentioned either." But he had a certain freedom, so long as the class work under his charge went along smoothly. He continues:

"While a dictation lesson was being corrected around me, I would examine, in the recesses of my desk, the oleander's fruit, the snapdragon's seed vessel, the wasp's sting and the ground beetle's wing case. . . ."

The author has much more to say of the methods of the great naturalist and of the difficulties he surmounted, but perhaps enough has been given here to awaken the interest of school children. Be sure there is not one of you who has not greater opportunity to study insects than young Fabre had.

Some Anniversaries

October 1-7

Oct. 1, 1873—Sir Edwin Landseer, considered the most superb animal painter of his time, died in London.

Oct. 2, 322 B.C.—A great thinker and student of Ancient Greece died at Chalcis.

Oct. 3, 1893—William Morris, poet, painter and reformer, died in London.

Oct. 4, 1226—St. Francis of Assisi, who has been called the most blameless and gentle of saints, died near Assisi.

Oct. 5, 1717—Horace Walpole, a witty writer whose "Letters" made him famous, was born in London.

Oct. 6, 1820—Jenny Lind, the famous singer, was born in Stockholm.

Oct. 7, 1894—Oliver Wendell Holmes, who, with Longfellow, Emerson, Whittier, Lowell, Hawthorne and Thoreau, formed a celebrated group of American literary men, died at Boston.

SUBURB & COUNTRY

The Pleasant Fruit Garden

IT is very probable that our ancestors in the Old Land, when they planned a garden for pleasure, never dreamed of excluding fruits from it as is the fashion now. It seems likely, on the contrary, that fruit and aromatic herb and fair flower flourished together in pleasant neighborliness with no anticipation of the time when the two former would lose caste and be banished to the humbly-named "kitchen" garden. At any rate, a fruit garden, properly conducted, has an old-fashioned charm about it that seems to indicate ancient ancestry, and in addition it has a useful aspect which should command it to everyone. It might be of interest to sketch such a garden that exists in the vicinity of Victoria, and which has amply fulfilled its owner's dearest visions.

The size of this fruit garden is about forty feet by sixty; it is traversed down the middle by a gravelled path six feet wide, while a cross path, four feet wide, gives access to it from the flower garden. Clipped southernwood, lavender and thyme border these walks and a chance brushing against them always adds one more pleasure to life. Than at intervals of about eight feet are planted dwarf apple trees, including Yellow Transparent, King, Cox's Orange, and Warner's King, the last a very good cooking apple, while across the bottom of the garden a cherry, Governor Wood, stretches its big branches, and along the sides are plums—Pond's Seedling and Yellow Egg; pears—Bartlett, and Duchess d'Angouleme, to come in after the Bartletts are over, while the other end of the plot is given over to half a dozen Morellos and a Royal Anne. Himalaya blackberries hold one corner against all comers; there is a fifty foot row of raspberries, and a plot of red and white currants, and a roughly built arch is decorated by a Phenomenal berry, whose extensive fruits never fail to excite the gratifying admiration of visitors to the place.

Along part of the garden a wooden wall affords a sunny place for peaches—Hale's Early and Crawford's Early, and an apricot—Moorpark; a corner by an outhouse shelters a plum, but this is unworthy of the honor, being only an ordinary cooking sort, and its owner is contemplating its ejection in favor of a greengage, which would delight in the situation. Through the Summer, another bit of wall is covered by tomatoes, and there is still room left for a grapevine which is to be installed this Fall. Lastly, there is a bed of strawberries and twenty or thirty feet of loganberries. At present, the beds between the trees are used for vegetables, but the owner looks to a time when flowers and turf will take their place, which ought to make the enclosure bear some resemblance to the Garden of Eden, or so its owner evidently thinks.

Of course, as always is the case, if the planting were being done again, some alterations would be made. The Duchess pear, for instance, though delicious from the few samples it yields, is far too light a bearer in this garden at any rate. But nevertheless, this small plot yields a succession of fruit that, in addition to supplying the house abundantly, can be given away with a lavish hand, and surely the ability to give is the best definition of wealth, and it is this sense of opulence that is in the long run the real joy of a fruit garden.

Mainly, the fruits named in this garden are those suited to the climate and conditions of Victoria, but in order to assist others in laying out a similar plot, or even where only a few trees are wanted, the following list of trees that have been proved to be the best through many years' experience was recently obtained from Mr. Layritz, the owner of the well-known Layritz Nurseries. Apples—Yellow Transparent, Gravenstein, King, Cox's Orange, Wagner and Winter Banana. Pears—Bartlett, Bosc and Boussock, which, like the apples, are given the order of ripening. In addition, a new pear must be noted, Margaret Marillat, which is very large and of high quality, productive and suited to Victoria conditions. Of the peaches, Hale's Early and Crawford's Early are the two best with Alexander, a clingstone, for a very early sort, and in apricots, Moorpark and Royal will give satisfaction. In cherries, Olivet leads the way for commercial purposes, and Bing, Lambert and Queen Anne will do well unless the soil is adverse to sweet cherries; the Morello will do well almost anywhere. Grapes should be planted far more than they have been in the past, for with intelligent treatment they can be made to bear well the same as the fruits previously enumerated; of these the most suitable are Diamond and White Sweetwater, white, Campbell's Early and Concord, black, and Brydon, red.

Fall Transplanting for Perennials

THE chief objection urged against Fall transplanting of perennials is that in the colder parts of the country and in heavy clay soils the plants are more liable to be heaved out of the ground by alternate freezing and thawing, and Winter-killed.

While this may be in some sense true, yet not infrequently it will be found that, where Winter killing is general, it results from planting too late so that cold weather sets in before the plants are established, or from too heavy a mulching which becomes weighed down with rain and snow.

Under favorable conditions (i.e., ample rainfall, cloudy weather, and careful mulching to prevent undue evaporation) many perennials may be transplanted during their active growing season, save when they are approaching their maximum growth and flowering period. It is preferable, however, to do this work when the maximum growth has been completed for the season, and at the same time early enough for the newly transplanted stock to become established while the ground yet retains some warmth.

The statement is often made that there is no difference between Fall and Spring transplanting, provided the proper period is selected at either season. I do not entirely agree with this, especially in the case of those perennials which bloom in early Spring. In the first place, one is able to give more time to the work in Autumn, since the routine care of the garden in general is almost over, whereas in the Spring, with everything needing attention at once, the job is "muddled through" somehow.

It is too much to expect Spring flowering and early Summer blooming perennials to stand the shock of having their root system broken up and disorganized during the process of Spring transplanting, and to blossom forth in all their glory a few weeks later. This contention is born of experience. We have had several groups of Larkspure, Columbines, Hollyhocks, etc., during the past Summer, all seedlings from the same sowings, some of which were planted early last Fall, and others which—owing to unforseen circumstances—were not transplanted until the Spring; and the difference in vigor of growth, quality and quantity of bloom in favor of the Fall plantings was well-nigh incredible.

On the other hand, perennials which do not start into growth until late in the Spring, hence do not reach their maximum growth until late in the season, are better planted in the Spring, such as Anemone japonica, Conoclinium coelestinum, and many of the hardy Asters. In fact, all late Fall flowering plants are probably better transplanted in Spring.

Handling the Plants

The ground which the plants are to occupy should be prepared previous to digging any of the plants, but where this is not practical, as, for instance, when renovating an old border, the plants may be carefully heeled-in as they are dug out; each variety, of course, being kept separate to facilitate planting later.

Large clumps will need to be divided when replanting. The growths toward the outside of the clump are the youngest and most vigorous, and should be selected in preference to the older interior of the clump. It is a common practice, and probably for no other reason than because quickly done, to chop the clumps into pieces with a spade. Much less damage is done to the roots if the mass is forced apart with two forks placed back to back, making a sort of fulcrum, as it were.

Soil is a very important factor with perennials. Many are gross feeders, and demand a rich soil. Moreover, the perennial border is a permanent feature of the garden, and ought to be thoroughly prepared at the outset. Dig at least eighteen inches deep and if it is a heavy clay soil with poor drainage, place stones, brickbats and other refuse in the bottom of the trench.

Sand may be added to make the clay more porous. Plenty of well decayed manure and leaf-mold should be incorporated as the work of digging proceeds. Previous to planting and leveling off with the rake, give the surface a good dressing with bonemeal, raking it well in. It means everything to give the plants a proper start.

Personal preference may be indulged to the limit in selection of species and variety of plants as well as in their arrangement. Bold, informal groups are, however, to be preferred to solitary specimens. The flowering season should be made to extend over as long a period as possible so as to avoid any off season, unless it is to be a seasonable garden, which of course means that at some other periods it will be bare and sombre. A garden of continuous bloom is possible only by a judicious selection of annuals, to redeem the bare spots long past flowering; but, alas, these annuals are too often allowed to crowd out the perennials so carefully planned for.

Overdoing Winter Protection of Perennials

The necessity of adequate protection during the Winter to prevent alternate freezing and thawing cannot be over emphasized. While the plants may be quite hardy, and survive any amount of cold, climatic changes carry injury to them. All too often a covering of leaves or manure is put on the plants at the approach of cold weather and that is the end of it until Spring comes round and many plants are found to have perished. Fall planting has often been blamed for this as has lack of hardiness of the plants, whereas the real cause of loss was too heavy covering, through which air was unable to penetrate.

No covering of any kind should be put on until the surface of the ground has frozen two or three inches. Then lay twigs, branches, or old pea brush over the plants. Leaves manure, straw, swamp or salt hay may then be placed over the brush, which prevents whatever material is used from weighing down on the plants when it becomes saturated with rain and snow.

Perennials with persistent leaves, like Hollyhocks, Sweet Williams, Violas, Yucca, and Biennial Bellflowers must have this light form of covering, as their leaves function more or less during the mild periods of Winter and will surely succumb if weighed down with a wet, heavy covering. Plants like Eremurus and Larkspur should have a mound of coarse ashes placed about them to help shed the water and to prevent slugs damaging the crowns. Boxes or barrels filled with leaves can be used to place over plants one wishes to be specially careful with, but the tops should be arranged so as to shed water or damage will result.—W. H. Gibson, in Garden Magazine.

A device for shocking grain as it comes from the binder has been perfected.

Rock and Alpine Plants at "Rockhome"

NO hobby is more fascinating than gardening, whether it is growing high-class orchids or simple poppies. And in spite of the wave of golf and other pastimes which has swept over this continent in recent years, gardening as a hobby is growing steadily. With Adam as the originator of his hobby, the gardener may remark with Tennyson's brook that games may come and games may go, but gardens go on forever.

No branch of gardening perhaps is making greater strides than the cultivation of rock and Alpine plants—those superb little growths which are at their best in the cottage garden or the millionaire's estate. Rock plants have a peculiar charm of their own; they live in rocky soil where nothing else will grow; they thrive on the worst weather; they thrust out their dainty blooms under almost any condition. No wonder the cult of rock gardeners is growing. And nowhere is it growing faster than right here in Victoria, which is admirably suited by climate and soil for the cultivation of Alpines.

Many of Victoria's finest homes have had beautiful rock gardens for many years, but now rock plants are making their appearance in smaller gardens, for if the Alpine is valuable in the large garden, it is doubly so in the small one, where every foot of space counts. It is doubtful, though, whether many owners of fine rock gardens here realize the enormous variety of rock plants which thrive in this climate. They may have dozens of varieties, but the species which will grow to perfection here are numbered in hundreds, in thousands. There are a few enthusiastic rock gardeners here who realize this fact, but it will be surprising to many to realize that the largest collection of Alpines in Canada grows here, and that it is sending seeds and plants to points all over the country.

Hidden in Oak Bay

Strolling on a recent Sunday afternoon to the south of Oak Bay Avenue along some of the little-known streets there, the writer ran across the garden which contains this wonderful collection. The garden is on a half-hidden road through the woods called Wilmer Street, but it is so well sheltered by surrounding trees that few people have seen it. In fact, I almost claim to have discovered it.

Tucked snugly away amid oaks, and broom and rocks, the Rockhome Gardens, as they are called, are perhaps unique for their size in Canada. Something less than half an acre in extent and consisting of about fifty per cent rock, this garden contains upwards of a thousand varieties of plants, nearly all of which are Alpines. There are miniature mountains covered with saxifrages and valleys full of mountain primulas, rock walls alive with sedums and dwarf phloxes. Hundreds of other beautiful plants, making the rocks, even at this season, into big splashes of color, grow here as happily as in their native homes in the Alps, the Pyrenees, the Himalayas or Rockies—for, indeed, they have been gathered from all corners of the earth.

The owner of this garden has been ten years developing his hobby in his spare time and he has collected plants from points as distant as Geneva. The first couple of years sufficed to gather most of the plants that are generally seen in Canadian rock gardens, as well as many dozens which grow in the mountains of British Columbia. This, however, did not satisfy this gardener. He want further afield—to Scotland, to England, France, India. Where, on account of too great distance, he could not secure plants he obtained seeds—the first seeds of the kind probably ever grown in Canada. Now, in this little garden, he has a collection which is not equalled in any of the larger gardens in the West or in the East.

Indeed, such an extraordinary variety of plants has he succeeded in growing that now he is shipping rare species to many gardens all over the Dominion. Inquiries for plants come to Rockhome from everywhere in Canada, and still the collection is growing month by month. Victoria is becoming a sort of rock-gardening centre. A number of the fine rock plants at the Empress Hotel and in Stanley Park, Vancouver, by the way, are from seeds which were imported to Rockhome from Europe.

From Far Himalayas

The writer was taken all over the garden and special treasures were duly pointed out. At the top of a short flight of rock steps my guide pointed to a colony of pink Androsaces, which were in full bloom—this late in September. "These little people," he said, "come from very high up in the Himalayas. They are quite happy here in Victoria." And, indeed, they looked it.

I was shown more than forty varieties of saxifrages, fifty different sedums, thirty or forty different mountain pinks and hundreds of other plants I had never seen or heard of before. It was really an education. The Swiss bridal flower, the Edelweiss, grows here and produces its flannel-like flowers in profusion. Trailing green plants dangle from the rocks about a little waterfall which drops into a pool where gold fish and turtles keep house together, surrounded by mountain-loving plants of many kinds.

In the little nursery where these plants are developed to a stage where they can be put out in the open one gets a better idea of the garden's collection. Here there are hundreds of small flower pots, sunk to the rim in ashes, and in each of them is a separate plant ready for planting out. Grown in pots, it was explained, they can be transported at any season of the year.

Rockhome certainly demonstrates in a striking way the possibilities of rock gardening. Here a few years ago were a few bare rocks. With some walls, a little soil and rock plants it has been made a small paradise. And its owner assures me that growing rock plants is quite easy. That is why the hobby is spreading. Every season of the year brings a different effect in these rock gardens, for different plants are constantly succeeding each other with new forms of loveliness. That is why a number of gardeners go to Rockhome often, to gather new wisdom about rock gardening. They always find it.

A Miniature Mountain in the Rockhome Gardens Where Hundreds of Rock Plants Find a Happy Home

Mangels—A Profitable Crop

By Walter Harvey

THE mangel or mangold or mangel-wurzel is a variety of the common beet (Beta vulgaris), also in some places known as cattle or field beets. It is said to be directly descended from the "chard" used by the Greeks two or thre hundred years before Christ. The use of these roots for cattle feeding has been practised since the sixteenth century. It is more used in Canada than in the United States.

This year, owing to the dryness of the season, many owners of milk and other cattle have been unable to provide pasture for their stock and have parted with them in consequence. They were unable to provide the necessary green roughage for the stock; but had they known enough to raise a few acres of mangles, or sugar beets, this would not have happened to them. The outer leaves gathered from the growing roots make excellent feed and either mangles or sugar beets or the hybrid sugar mangels not only provide green food all through the Summer, but the roots also make the best of food during the Winter months and are easily kept in pits or cellars.

Mangels and sugar beets will yield a good crop when the season is too dry for turnips and are much to be preferred to the latter for milk cows.

My attention was especially drawn to this matter, by noticing on the land of a small-holder in South Saanich (about a mile outside the city limits) what looked like an extra good crop of mangels.

Mangels for Cows

I obtained permission from the grower to look over the crop, and I found about one and one-eighth acres of land on which were growing four different kinds of mangels. These were Long Reds, Golden Globes, "Slugstrups" and sugar beets. The Slugstrups were an ovoid root, intermediate between tankards and globes. On the whole, the grower prefarred these to the other kinds. It would be interesting to know how they compare on analysis of food values with other kinds and with sugar beets and sugar mangolds. My own experience of growing them on Salt Spring Island for several years led me to favor sugar mangels for milk cows.

The owner of this holding showed me five well-grown heifers which have been fed all Summer on the lower leaves gathered from some of these mangels and they have done exceedingly well. The gathering of these leaves has been, he told me, a very light chore, and has quite enabled him to overcome the difficulty of want of green pasture. Only a very small portion of the crop has been gathered from, and to the naked eye, it is impossible to tell which have ben used and which not. It was found that it was not possible to feed the animals all they would eat, because when they got too much they showed a tendency to scour.

It was quite evident that had he possessed twenty or twenty-five full-grown cows, there would have been plenty of green feed for them on this acre and an eighth of mangels, because the five two-year-old heifers hardly made any impression on the crop.

An Enormous Yield

I made several attempts to estimate what weight of roots were in the crop, but all my estimates, even the lowest, ran into such enormous figures that I am almost afraid to put them in print. I consider that I am quite as capable of making such an estimate as most men, but when I tell you that my first estimate ran as high as nearly eighty tons, you will of course laugh. The lowest that I made was over forty to the acre and I am sure it is far too low. I went carefully over the whole plot and examined every part and each one of the four different kinds. This was in the first week in September and the roots are still growing fast. Over the whole plot the roots are about a fot apart in the rows and there are very few misses. The rows are two feet and three (27) inches apart and the individual roots seem to average from six to eight pounds now. Of course, a very large proportion are very much larger and the smallest (which are scarce) are four pounds.

It would really not surprise me to hear that this crop actually measures up to my highest estimate when the roots are gathered. When I made the highest estimate I thought I was making a very conservative one, but the size of it scared me when I figured it out, so I kept on cutting down and down as I made the others till the lowest one (over forty) seemed absurdly low. These mangels have been well and carefully cultivated by hand wheel hoe and the soil was very thoroughly prepared before sowing the seed and every row was heavily rolled after the seed was drilled in; and it is to this rolling (by hand) that the owner attributes his success. A neighbor who did not roll had a great many misses, and blamed the seed. It may be that drilling the seed in the rows where the plants are to grow and rolling them in is better than sowing the seed in a bed and transplanting the plants to rows in the field.

On Ordinary Soil

The land in which this remarkable crop is grown is the usual light sandy loam of the district. It was well manured with rotted barnyard manure and no artificial fertilizer was used.

It should be remembered that mangels and sugar beets yield a considerably higher percentage of dry matter than turnips or rutabagas.

Twenty-eight tons to the acre was a record crop in Ontario, and twenty tons is a high average.

On a city lot just on the city limits I saw another very fine patch of long red mangels and these had also been heavily manured with barnyard manure and watered, whereas very little water was given to the larger plot described above.

Mangels, if put in right and given a good show, will give an enormously profitable crop, even in a time of drought such as we have had this year.

In deep soil, long reds and sugar mangels or sugar beets are best, and in shallower soil the tankards and ovoid and globe mangels are best on the flat; long reds and sugars can be grown to advantage however on shallower soil by throwing up into ridges and making the rows farther apart and the latter gives a better quality of root because the sun has more effect. The difference in quality between a root exposed to the sun while growing and one shaded from the sun has not yet been noted and figured on so far as I am aware, but I believe it to be very important.

Crop Takes Prize

Since writing the above I have noted that these mangels have won three prizes at the Agricultural Show and some large white carrots grown adjoining them on the same holding also took first prize.

A noteworthy fact is that the roots selected for exhibition after an exhaustive examination of the whole plot were twice over chosen from amongst those which had been most heavily mulched of their lower leaves and in consequence had been much more freely exposed to the sun during the long hot dry spell of weather which we had this Summer.

In some places, when these roots are gathered for storage, the green leaves are pitted (where there is no silo to receive them) and though there is a considerable percentage of loss, the amount of ensilage thus obtained is a valuable addition to the Winter rations of the stock kept. This would be a better way of handling them than ploughing in, where the soil is not deficient in humus.

Culture of Loganberries in the Fall

By Walter Harvey

THE canes which have fruited should be cut off as close to the root as possible directly the crop has been gathered, and it is better not to wait for the last few berries than to put it off too long. They should immediately be gathered and burnt. If there is any "borer" in the plantation this will destroy it. If the old canes are left till the sap ceases to run the borers are said to work down to the root and carry on in the new wood again. If this is true it is obviously of great importance to remove the old canes and burn them as early as possible.

As soon as the old canes have been cleaned off the espaliers the new ones should be gently gathered together and laid up off the ground on the lower wire each side of the plant. The ground between the posts and under the wires should be thoroughly cultivated to a width of a foot or eighteen inches on each side of the rows. The width necessary for this depends on the facility of cultivating between the rows. As soon as this has been done the new canes should be carefully laid out along the cultivated strip, care being taken to so manipulate the ends that the rooting of the "tips" in the loose soil is facilitated as much as possible, and sufficient soil should be drawn over the ends to hold them down in high winds.

When the new canes or branches or vines are left to themselves and try to root their tips in unbroken soil, they will certainly be frost killed. One large grower who practices the above method of cultivation has thousands of "tips" for sale in the early Spring, and two of his neighbors who leave their plants to themselves till they have to fasten them up on the wires in the Spring have no "tips" to sell.

The sale of the "tips" pays a very large proportion of the total cost of the labor, and more than the cost of the Spring work of tying or hooking up the vines and cultivating the land preparatory for the next Summer's crop.

If it is of interest to anyone reading this to see the proper way of handling a plantation of loganberries, I would recommend them to pay a visit to Mr. Fred Barnes' small holding at Union Avenue, Quadra Street, in South Saanich. He raises enormous crops of berries, and always has plenty of "tips." You would also notice that his wires run through holes in the posts (not through staples driven in), and can easily be tightened up after the stretching and sagging caused by the heavy weight of the Summer growth of vines and fruit.

Mr. Barnes tells me that, whereas his present plantation is grown on three wires, in future practice he would prefer only two wires, set three feet and five feet from the ground respectively. He also favors spring clothes pins or wire hooks, or some such contrivance to the usual method of tying the vines up to the wires.

I call them sometimes canes and sometimes vines, because the loganberry is supposed to be a dewberry-raspberry hybrid, and the dewberry has vines, but the raspberry has canes. Vines is probably the better word, because it suggests the trailing growth peculiar to both dewberries and logans.

Mr. Barnes attributes his large crops and great success to his constant cultivation of the whole surface occupied by his loganberries. There are no weeds on any part of it, and no ridges along the spaces under the wires caused by ploughing and throwing the land up to both sides. Over his whole plantation the soil is level, and can all be worked by the cultivator. There is no sod of grass and weeds to be turned under by the plough. There are no large weeds to be killed in the Spring because the seeds of almost all which have germinated after the first Fall rains have been cultivated out of existence. Moreover, this constant cultivation is death to wireworms, cutworms and all other harmful insects that infest the soil in neglected plantations.

When handling the vines in the Fall to enable cultivation under the wires and between the posts, it has been found that the best plan for a man working alone is to gather up all those on one side of one plant in two bunches, one being laid over the wire behind the plant, and the other in front, and continuing this for two or three hundred feet along the row. This portion is then cultivated and the vines laid down and weighted at the tips with soil as above. Thus each two or three hundred feet is finished up and temporarily done with before another is commenced.

The richer and deeper the soil the larger and better the plants will be, and the more vines will spring from the roots of each plant.

No Pruning

It is never necessary to prune away any of the vines even if smaller than the average. To do so is only to cast away what would have produced fruit next year. Some growers leave only a few vines on each side of a plant, expecting more and larger fruit on the ones left, but this expectation will be disappointed. In rich, deep soil single roots produce twenty-five, thirty, and even as high as forty vines to the root, and all fruit equally, and the smaller vines bear berries just as large as the stouter ones. In soil four feet deep the roots go to the bottom and spread all through. It from top to bottom. There is no such thing as over feeding loganberries with manure as far as I have experienced, but I have seen both strawberries, and once or twice raspberries that had been over manured with chicken droppings and gone all to leaves with no fruit. Next year the raspberries were splendid, but the strawberries had lost their best year, and fifty per cent of their life was wasted. It has been found that more vines grow from roots in deep rich soil and yield more and larger fruit. When lohanberries are grown on shallow soil the ground should be deeply subsoil worked, and very heavily manured. In ordinary land the vines and rows can be eight feet apart, but in rich deep soil ten feet is better.

Intercropping

Every grower of loganberries should practice intercropping between the rows of vines. When the Fall cultivation as recommended above is done, and the potatoes, carrots, or any other intercrop has been gathered, the best thing is to plant cabbages for the early Spring market down the rows. Broccolies also do well some years. The best cabbage is perhaps Early Jersey Wakefield. These are headed out and taken off the land early in May, and can be followed by another crop of say carrots, spinach, potatoes or anything else which will be harvested in the Fall. Where the rows of vines are eight feet apart a single row of intercrop is enough, but where the rows of vines are ten feet apart a double row of intercrop is possible. Where the soil is very rich and deep, rhubarb makes a very profitable intercrop.

Green Food for Early Eggs

One of the big jobs of the poultryman during the early Fall is to try all sorts of methods of feeding and management to make his birds lay as many eggs as possible during the season of the high price of eggs. Green food is an important factor in helping to keep egg production at its maximum.

Ordinarily, where hens are on range or confined to yards, the nice tender shoots of grass which are plentiful in the Spring have become woody, and consequently it is necessary to supply some sort of green food to take its place. Swiss chard, rape, cabbage, mangles and kale are some of the green foods that can be used economically to feed poultry from now until cold weather.

The Farm Flock

ONE thing that has had much to do with the slow development of the poultry flock as a worthwhile, money-making branch of farm work, is the fact that as ordinarily handled, the labor cost is excessive—and that is a fatal objection on the farm, especially at the present time. Hatching and brooding with hens, inconvenient houses, methods of feeding that are exacting and time consuming—all these play a part in the "continual fussing" that is associated in the average farmer's mind with poultry. And if such methods are to continue in force the farmer who ignores this branch of the work as far as possible is doing the wise think.

It is not necessary, however, to be handicapped in this way. The adoption of practical, down-to-date methods, including the use of equipment of proved value, will reduce labor in the poultry yard to a surprising degree. As a matter of fact, it is now possible to keep a money-making farm flock of 200 layers or over, with no more labor than is required where flocks of one-fourth that size are handled in the usual way.

That the possibilities in the way of labor-saving methods are still not clearly understood by many farmers is indicated by the fact that, in almost any report of demonstration flocks where the labor hours are recorded, there are wide variations in the amount of time consumed in the care of the flock. One farmer will report three or even four times as many hours spent with a given number of fowls as another, who gets equally good results in production. Such reports show that there are many even among those who are keeping flocks of good size who have not modernized their methods.

It is unfortunate for anyone to handicap himself in this way because a high labor cost will always count against the poultry yard as a business proposition. The farm flock as a money-maker has to stand or fall by actual cash returns, and by labor income. It doesn't matter how many eggs the hens lay or what they sell for, if labor required is out of proportion to the returns the flock is a business failure, and the owner will not be long in finding this out.

There are several ways in which the farm poultry work can be organized so as to reduce labor cost. Of these, first in point of importance, is hatching and brooding by artificial means. From my point of view there is no such thing as truly profitable poultry keeping where hens are depended upon for hatching and brooding. If you are planning to go at it that way you may as well turn your effort to some other line because you will never be able to maintain a large flock by that means without a labor bill that will eat up all the profits. The disadvantage is not alone in the extra time spent in bringing off a given number of chicks. True efficiency in raising chicks lies in getting them off at exactly the right time, and in one or in two lots so that they can be brooded together in large flocks. No one who has not tried it has any realization of the amount of time that can be saved in the rearing of chicks simply by having them hatched all at one time, and brooding them in large flocks under coal or oil-burning hovers. It is possible for the average farmer to brood his entire season's hatch in a single flock if they are all the same age and good sized coal burning hover is used.

Of course, there must be large laying flocks where labor is to be saved. With anywhere from 20 to 300 fowls, two houses only are required. One for the pullets and one for the hens, the latter furnishing the hatching eggs in the breeding season. It is not imperative that these two flocks should be yarded separately. All that is required is that the two houses be far enough apart so that the two lots do not mix seriously on the range, thus making it possible to give to each the different feeding and management that are essential for best results.

Large flocks mean good-sized houses and should mean modern, well-constructed ones—must mean it, as a matter of fact, if the flocks are efficiently managed. No farmer is safely on the way to making money with fowls until he has learned definitely that he cannot have an efficient flock unless he keeps it in the right kind of a house. It need not be an elaborate or expensive one, but it must be well built, properly designed and convenient to care for, and large enough for the number of fowls it is expected to house. Methods of feeding need not be made exacting and troublesome, but can easily be reduced to a comparatively simple routine. The specialist or back-lotter who keeps fowls under highly intense and unnatural conditions must make up for this by special rations and extra-careful methods. The farmer, however, who lets his birds run outdoors eight months in the year, can handle his birds very differently. It is true that during the Winter the farmer must approximate the methods of the specialist, but that is at a time when additional labor can be provided with the least inconvenience, and also when it pays best. But the rest of the time the farm ration can be greatly simplified and fed on a schedule that requires no more time than is usually given to the feeding of the average small flock—providing it gets any feeding at all.

Get rid of the idea that it is necessary to "fuss" with the fowls; that their proper care demands excessive labor; or that a large flock presents any special difficulties that cannot readily be met by earnest persons. You may or may not care to keep fowls; that is for you to say. But without a doubt you can, if you want to, make a flock of 200 or more layers bring you returns equal to or in excess of your farm work, investment and labor duly considered.—Reliable Farm Journal.

Many of the church treasures of Austria have been sold for food during the past two years.

There are not less than fifteen species of rattlesnakes in North America.

People Who Pay Income Tax

"Though the 'middle class' may not be susceptible of exact definition, it has a meaning which has long been recognized, and most of those with incomes between over £400 and under £1,000 a year may safely be included in it. In that class it appears that the net produce of income tax remains practically stationary at £6,000,000 for six successive grades of of income, while the number of incomes in each grade tends to drop steadily, from 180,000 incomes between £400 and £500, to 38,970 incomes exceeding £900 but not exceeding £1,000. The actual income, moreover, of income tax payers of these categories is about one-quarter of those in the lowest categories, while what they pay in tax is nearly twice as much."

—THE LONDON TIMES.

"THE report of the Inland Revenue for the year ending March, 1921, is a very remarkable and confusing document," says The Westminster Gazette. "From one aspect it appears to show the extraordinary amount of wealth there is in the United Kingdom.

"Death duties were paid during the year on estates of the value of £430,756,290. This is a huge figure; but its dimensions dwindle rapidly when it is divided up among the 97,399 people to whom it belonged.

"There is a similar specious air of wealth about the gross total income for 1919-20, viz., £2,970,604,036. For the purposes of taxation this sum was reduced to £2,547,179,823; and perhaps it is more just to reduce it still further by the £836,815,869 which goes in weekly wages. The bulk of weekly wage-earners do not pay income tax; and, if the amount attributed to them is subtracted, we get the sum upon which the Exchequer depends for its funds.

A Tax of 753 Millions

"This sum is some 1,684 millions sterling; and, upon this total, the Government levies imposts to the extent of some 753 millions. It is rarely realized how great a proportion of the national income passes to the Inland Revenue; and it is even less appreciated that the amount levied comes to about 44 per cent of the incomes which actually pay it. We do not mean to suggest that all incomes which pay income-tax pay 44 per cent to the Government; but that is about the average proportion of the incomes actually taxed. As it is precisely these incomes which ordinarily supply the capital for improvement and development in industry, we can readily identify one of the causes of unemployment. The present Government must reform its expenditure before we can hope to recover the old days of prosperity."

The Income-Tax

The Times, discussing the same report, says it gives "some highly instructive statistics relating to income tax as it affects the community, and from them emerge several broad facts which are worth bearing in mind by all—by actual payers of the tax, by those who obtain relief from it, and by the rest of the community who are subsidized, either directly or indirectly, from the contributions of others through this channel to the National Exchequer.

"One of these facts is that whereas for the year 1913-14, 10.98 of a penny formed the average effective rate of tax levied on each pound of actual income, the estimate for the year 1920-21 is 33.60 of a penny, and the ascertained average of the year before was 31.71 of a penny.

"Another is that of the 7,800,000 incomes under review during the year 1919-20, exactly one-half, namely, 3,900,000, became entirely exempt from liability by the operation of abatements and allowances. The operation of these same causes, moreover, reduced the actual total income under review—namely, £2,547,000,000—to £1,416,000,000 for net income-tax paying purposes, so that the proportion between the payers and non-payers of tax is fairly evenly repeated in that between taxable income and income excused from tax.

Those Exempt

"In 1913-14 the small proportion of seventy incomes to 1,130 was entirely relieved; for the years 1920-21 and 1921-22 the proportion, though subject to revision as an estimate in each case, is likely to be still more in favor of the exempted than in 1919-20, though, as one gathers from the estimates, the total number of incomes will have materially diminished, to 6,000,000 and 5,000,000 for the last two years respectively. While no one will dispute the justice of exemption, especially as it is found to operate to the full extent practically only upon incomes not exceeding £200, many will be inclined to read the sure signs of social danger in the relatively rapid decline of the effects of abatement among what may be fairly supposed to be the incomes of the less prosperous professional and commercial classes and the steady growth of the net produce of income tax in the various gradations of income in proportion to the net income-paying tax in those gradations.

Incomes Over £1,000

"When we examine the incomes over £1,000 and pass to those which are liable to supertax as well, the sharpness of the ascent is no less marked. Sympathetically read, these statistics are statistics quite as much of impoverishment as of wealth. They reveal in a striking degree the struggles of a new class of impoverished persons, among whom is to be found the main body of thrift, intelligence, and refinement in the nation.

"It would be impossible to pretend that the discovery of this afflicted class is new, for the evidence of its sufferings has been obvious ever since the income tax took its sudden upward rise six years ago. But it argues neither want of sympathy with others nor a condemnation of the income tax as an appropriate instrument of taxation if its hardships, as they are plainly indicated in the Commissioners of Inland Revenue's report, are brought home to it in its collective capacity. Their consequences, if prolonged, are calculated seriously to impair the vitality of that section of the nation from which its brains, either in the present or the next generation, are mainly drawn.

"Much as is due from the community to those who perform certain fundamental, if elementary, functions in it, quite as much is owing to the class which, broadly speaking, supplies the intelligence without which the labors of the strongest bodies would become purposeless.

"The truth about the income tax, so excellently set forth by the Department concerned, is such as to make the light-hearted spending by politicians of each farthing that can be spared a crime against a numerically small but wholly indispensable element in the community."

An acid contained in the cicer plant of Egypt destroys the boot leather of anyone treading on it.

Aspects of Animal Mechanism

Sir Charles Sherrington, President of British Association, Believes That Secrets of Human Physiology Will Be Revealed at Last to Physiologists.

IN his inaugural address to the British Association, Sir Charles Sherrington, the new president for the year, chose for the subject of his speech to the members recently assembled in Hull, England, "Some Aspects of Animal Mechanism." The address, which was characterized by the Old Country press as a profound and brilliant essay in the Higher Physiology, was as follows:

It is sometimes said that science lives too much to itself. Once a year it tries to remove that reproach. The British Association meeting is that annual occasion, with its opportunity of talking in wider gatherings about scientific questions and findings. Often the answers are tentative. Commonly questions most difficult are those than can be quite briefly put. Thus, "Is the living organism a machine?" "Is life the running of a mechanism?" The answer cannot certainly be as short as the question. The problem is not the why of the living organism, but the how of its working. It might be thought that it is presented at its simplest in the simplest forms of life. Yet it is in certain aspects more seizable in complex animals than it is in simpler forms.

Our own body is full of exquisite mechanism. There is that by which the blood is kept relatively constant in its chemical reaction, despite the variety of the food replenishing it and the fluctuating draft from and input into it. The kidney cells and the lung cells form two of the main sub-mechanisms. One part of the latter is the delicate mechanism linking the condition of the air at the bottom of the lungs with the part of the nervous system which manages their ventilation. The adjustment is so delicate that the very slightest increase in the pressure of carbonic acid at the bottom of the lungs at once suitably increases the ventilation of the chest. All this regulation, although the nervous system takes part in it, is a mechanism outside our consciousness. Part of it is operated chemically; part of it is a reflex reaction to a stimulus of a mechanical kind, though as such unperceived.

Muscles execute our movements; they also maintain our postures, an action produced by nerve-centres which form a system more or less their own. Even in the absence of these portions of the brain to which consciousness is adjunct, the lower nerve-centres successfully bring about and maintain all the co-operation of muscles necessary for the erect posture. An animal in this condition, if set on its feet, stands, and can moreover adjust its standing posture to such conditions as arise when any part of its body is shifted. Tilt the muzzle upwards and the fore limbs straighten and the hind limbs crouch as if to look up at a shelf. Mere reflex action provides these harmonies of posture, through nerve-fibres which run from muscle to nerve-centre and report each change in tension or length to the activating nerve-centre.

Gravity Bags of the Head

There also play a part organs whose stimulation changes with change of their relation to the line of gravity. Thus, a pair of tiny water-filled bags set one in each side of the skull. In each of these a patch of cells endowed with a special nerve. Attached to hairlets of these cells a tiny crystalline stone whose pressure acts as a stimulus through them to the nerve. The nerve of each gravity bag connects, through chains of nerve-centres, with the muscles of all the limbs and of one side of the neck. In the ordinary erect posture of the head the stimulation by the two bags right and left is equal, because the two gravity stones then lie symmetrically. The result, then, is a symmetrical muscular effect on the two sides of the body—namely, the normal erect posture. But the right and left bags are mirror pictures of each other. If the head incline to one side of the resulting slip, microscopic though it be, of the two stones on their nerve-patches makes the stimulation unequal. And from that slip there results exactly the right unsymmetrical action of the muscles to give the unsymmetrical pose of limbs and neck required for stability.

That is the mechanism dealing with limbs and trunk and neck. An additional one postures the head itself on the neck; a second pair of tiny gravity bags, in which the stones hang rather than press. These, when any cause inclining the head has passed, bring the head back at once to the normal symmetry of the erect posture. And these same bags manage the posturing of the eyes. The eye contributes to our orientation in space; for instance, to perception of the vertical. These reactions of head and eyes and body unconsciously take place when a bird wheels or slants in flight, or a pilot stalls or banks his aeroplane. And all this works itself involuntarily as a pure mechanism.

Key to Reflex Action

Each insight into mechanism reveals more mechanism still to know. Hardly was the animal's energy balance in its bearing on food intake shown comfortably to conform with thermodynamics when there came evidence of the so-called vitamines—elements of diet taken in quantities so small as to make their mere caloric value quite negligible. In the case of sex determination, again, the discovery of a visible distinction between the nuclear threads of male and female brings the further complexity that in such cases sex extends throughout the whole body to every dividing cell. As with the atom in this heroic age of physicists, the elementary unit, assumed simple, proves under further analysis to be itself complex. To arrive at one goal is to start for others.

But knowledge also makes for simplification. There seems promise of simplification as to the mechanism of reflex action. For the gradings, coadjustments, restraints and shifts in reflexes, various separate kinds of mechanisms were assumed to exist in the nerve centres, the processes being regarded as peculiar to the nerve centres and different from anything that the simple fibres of nerve trunks outside the centres can produce. We owe to Lucas and Adrian the discovery that without any nerve centre whatever an excised nerve trunk with its muscle attached can be brought to yield, besides the conduction of nerve impulses, the extinction or attenuation or augmentation of them. The energy of the impulse comes not from the stimulus, but from the fibre itself.

The property of grading impulses promises a complete key to reflex action if taken along with one other. The nervous system, including its centres, consists of nothing but chains of cells and fibres. In these chains the junctions of the links appear to be points across which a large impulse can pass, though a weak one will fail. At these points the grading of impulses by the interference process can lead, therefore, to narrowing or widening of their further distribution, much as in a railway system the traffic can be blocked or forwarded, condensed or scattered. Thus the distribution and quantitity of the muscular effort can be regulated and shifted not only from one muscle to another, but in one and the same muscle can be graded by adding or subtracting from the number of fibres activated within the muscle.

Regeneration of Nerves

For some aspects of nervous mechanism the nerve impulse offers little or no clue. The fibres of nerve trunks are perhaps of all nerve structures those that are best known. They constitute the motor nerves of muscle and the sensory nerves of the skin. When they are broken the muscle or skin is paralyzed. They establish their ties with muscle and skin during embryonic life, and show no further growth. If severed, say, by a wound, they die for their whole length between the point of severance and the muscle or skin they go to. And then at once the cut ends of the nerve fibres start regrowing from the point of severance, although for years they have given no sign of growth. The fibre, so to say, tries to grow out to reach to its old far-distant muscle. There are difficulties in its way. A multitude of non-nervous repair cells growing in the wound spin scar tissue across the new fibre's path. Between these alien cells the new nerve-fibre threads a tortuous way, avoiding and never joining any of them. This obstruction it may take many days to traverse. Then it reaches a region where the sheath-cells of the old dead nerve fibres lie altered beyond ordinary recognition. But the growing fibre recognizes them. Tunnelling through endless chains of them, it arrives finally, after weeks or months, at the wasted muscle-fibres which seem to have been its goal, for it connects with them at once. It pierces their covering membranes and reforms with their substance junctions of characteristic pattern resembling the original that had died weeks or months before. Then its growth ceases, abruptly, as it began, and the wasted muscle recovers and the lost function is restored.

Mechanism of Reconstruction

Can we trace the causes of this beneficent yet so unaccountable reaction? How is it that severance can start the nerve re-growing? How does the nerve-fibre find its lost muscle microscopically miles away? What is the mechanism that drives and guides it? In nerve regeneration the nerve-sheath cells, and to some extent the muscle cells which have lost their nerve-fibre, lose likewise their specialized form, and regain it only after touch with the nerve cell has been re-established. So similarly epithelium and its connective tissue cultivated outside the body together both grow and both retain their specialization. All seems to argue that the mutual touch between the several cells of the body is decisive of much in their individual shaping and destiny. The severance of a nerve fibre is an instance of the dislocation of such a touch. It recalls well known experiments on the segmenting egg. Destruction of one of the two halves by the first segmentation of the egg results in a whole embryo from the remaining half egg. But if the two blastomeres, though ligated, be left side by side, each then produces a half embryo. Each half egg can yield a whole embryo, but is restrained by the presence of the twin cell to yielding but a half one. The nerve severance seems to break a mutual connection which restrained cell growth and maintained cell differentiation.

It may be said that the nerve-sheath cells degrade because absence of transmission of nerve impulses leaves their fibre functionless. But they do not degrade in the central nerve-piece, although impulses no longer pass along its afferent fibres. This mechanism of reconstruction seems strangely detached from any direct performance of function. The sprouting nerve fibres of a motor nerve with impulses for muscular contraction can by misadventure take their way to denervated skin instead of muscle. They find the skin cells whose nerve fibres have been lost, and on these they bud out twigs, as true sensory fibres would do. Then, seemingly satisfied by so doing, they desist from further growth. The sense cells, too, after this misunion, regain their normal features. But this joining of motor nerve fibre with sense cell is functionless, and must be so because the directions of functional conduction of the two are incompatible.

So similarly a regenerating skin nerve led down to muscle makes its union with muscle instead of skin, though the union is a functional misfit, and cannot subserve function. Marvellous though nerve regeneration be, its mechanism seems blind. Its vehemence is just as great after amputation, when the parts lost can, of course, never be re-reached. Its blindness is sadly evident in the suffering caused by the useless nerve sprouts entangled in the scar of a healing or healed limb stump.

Mind and Matter

Taking as manifestations of mind those ordinarily received as such, mind does not seem to attach to life, however complex, where there is no nervous system, nor even where that system, though present, is quite scantily developed. Mind becomes more recognizable the more developed the nerve system. Hence the difficulty of the twilit emergence of mind from no mind, which is repeated even in the individual life history. In the nervous system there is what is termed localization of function which shows mentality, in the usual acceptation of that term, not distributed broadcast throughout the nervous system, but restricted to certain portions of it, among vertebrates to the forebrain, and in higher vertebrates to the relatively newer parts of that forebrain. Its chief, perhaps its sole, seat is a comparatively modern nervous structure superposed on the non-mental and more ancient other nervous parts. The so-to-say mental portion of the system is placed so that its commerce with the body and the external world occurs only through the archaic non-mental rest of the system. Simple nerve impulses, their summations and interferences, seem the one uniform office of the nerve system in its non-mental aspect. To pass from a nerve impulse to a psychical event, a sense-impression, percept, or emotion is, as it were, to step from one world to another and incommensurable one. We might expect, then, that at the places of transition from its non-mental to its mental regions the brain would exhibit some striking change of structure. But no; in the mental parts of the brain still nothing but the same old structural elements, set end to end, suggesting the one function of the transmission and collision of nerve impulses. The structural inter-connections are richer, but that is a merely quantitative change.

I do not want, and do not need, to stress our inability at present to deal with mental actions in terms of nervous actions, or vice versa. But facing the relation borne in upon us as existent between them, may we not gain some further appreciation of it by reminding ourselves even briefly of certain points of contact between the two?

Phenomena of Fatigue

One is the so-called expression of the emotions. The mental reaction of an emotion is accompanied by a nervous discharge which is more or less characteristic for each several type of emotion, so that the emotion can be read from its bodily expression. This nervous discharge is involuntary, and can affect organs, such as the heart, which the will cannot reach. Then there is the circumstance that the peculiar ways and tricks of the nervous machinery as revealed to us in the study of pure reflex reactions repeat themselves obviously in the working of the machinery to which mental actions are adjunct. The phenomenon of fatigue is common to both, and imposes similar disabilities on both. Nervous exhaustion and mental exhaustion mingle. Then, as offset against this disability, there exists in both the amenability to habit formation, mere repetition within limits rendering a reaction easier and readier. Then, and akin to this, is the oft-remarked trend in both for a reaction to leave behind itself a trace, an engram, a memory, the reflex engram, and the mental memory.

How should inertia and momentum affect non-material relations? Quick though nervous reactions are, there is always easily observed delay between delivery of stimulus and appearance of the nervous end effect. Just the same order of lag and overrun is met in sense reactions. The sensation outlives the light which evoked it, and for longer the stronger the reaction. The times in both are of the same order. Reflex acts commonly predispose to their opposites. So similarly the visual impression of one color predisposes to that of its opposite.

Features of nervous working resemble over and over again mental. Is it mere metaphor when we speak of mental attitudes as well as bodily? Is it mere analogy to liken the warped attitude of the mind in a psychoneurotic sufferer to the warped attitude of the body constrained by an internal pain? Yet all this similarity does but render more succinct the old enigma as to the nexus between nerve impulse and mental event. Can one say that psychical events are included in the balance-sheet drawn up to prove that the animal mechanism conforms with the first law of thermodynamics? And yet Mr. Barcroft and his fellow observers, in their recent physiological exploration of life on the Andes at 14,200 feet, noted that as well as their muscles their arithmetic was at a disadvantage there. The low oxygen pressure militated against both. Professor Elliott Smith and Sir Arthur Keith, recasting the shape of the brain from the cranial remains of prehistoric man, can outline for us something of his mentality, using a true and scientific phrenology.

The Seat of the Mind

Could we look quite naively at the question of a seat for the mind within the body, we might perhaps suppose it diffused there. Can we attach any meaning to the fact that it is localized in the nervous system? The nervous system has had the special office from its earliest appearance onward throughout evolutionary history more and more to weld together the body's component parts into one consolidated mechanism reacting as a unity to the changeful world about it. More than any other system it has constructed an individual of unified act and experience. In that system mind, as we know it, has had its origin. The cortex of the forebrain is the seat of mind. From small beginnings it has become steadily a larger and larger feature of the nervous system until in adult man the whole of the rest of the system is relatively dwarfed by it.

The mental attributes of the nervous system are the coping stone of the construction of the individual. But they do not stop at the individual; they proceed beyond the individual; they integrate from individuals to communities. When we review the distribution of mind within the range of animal forms, we meet with two peaks of development—one in insect life, the other in the vertebrate, with its acme finally in man. In the insect the type of mind is not rational but instinctive, whereas in man there is reason as well as instinct. Yet in both one outcome seems to be the welding of individuals into societies on a scale of organization otherwise unattained. The greatest social animal is man: the powers that make him so are mental.

Ultimate Problems

We may, I think, conclude that in some of its aspects animal life presents to us mechanism the how of which, despite many gaps in our knowledge, is fairly explicable. Of not a few of the processes of the living body we may fairly feel from what we know of them already that further application of physics and chemistry will furnish a competent key. We may suppose that in the same sense as we can claim today that the principles of working of a gas engine or an electro motor are comprehensible to us, so will the bodily working in such mechanisms be understood by us, and indeed are largely so already. But, turning to other aspects of animal mechanism, such as the shaping of the animal body, the conspiring of its structural units to compass later functional ends, the predetermination of specific growth from egg to adult, the predetermined natural term of existence, these, and their intimate mechanism, we are, it seems to me, despite many brilliant inquiries and inquirers, still at a loss to understand. The steps of the results are known, but the springs of action still lie hidden. Then again, the how of the mind's connection with its bodily place seems still utterly enigma.

The living creature is fundamentally a unity. In trying to make the how of an animal existence intelligible to our imperfect knowledge we have to separate its whole into part-aspects and part-mechanisms, but that separation is artificial. Can we suppose a unified entity which is part mechanism and part not? One privilege open to the human intellect is to attempt to comprehend, not leaving out of account any of its properties, the how of the living creature as a whole. The problem is ambitious, but its importance and its reward are all the greater if we seize and we attempt the full width of its scope. In the biological synthesis of the individual it regards mind. It includes examination of man himself as acting under a biological trend and process which is combining individuals into a multi-individual organization, a social organism surely new in the history of the planet. For this biological trend and process is constructing a social organism whose cohesion depends mainly on a property developed so specifically in man as to be, broadly speaking, his alone—namely, a mind actuated by instincts, but instrumented with reason. Man, often Nature's rebel, as Sir Ray Lankester has luminously said, can, viewing this great supra-individual process, shape even as individual his course conformably with it, feeling that in this instance to rebel would be to sink lower rather than to continue his own evolution upward.

The Modernists and Christianity and Evolution

A CONFERENCE of Modern Churchmen was held in Somerville College, Oxford, recently to discuss Christianity and the other great religions of the world.

Rev. C. W. Emmet, discussing Christianity and its competitors, said:

"If it was held that in the long run the good rather than the evil wins the allegiance of mankind, they had a right to take the highest elements in historical Christianity and to find in them rather than in its weaknesses at once the ultimate cause and the sufficient justification of its triumph. That was the view frankly taken in his dealings with the subject. At no time had the Church retained the clear vision of its Founder; but, in spite of all aberrations and inconsistencies, it had never lost the belief in God as the personal Father, and no one could doubt that that was one of the main causes of its original victory.

"Christianity was, as no other, the religion of hope, and, as Professor Gilbert Murray had pointed out, Judaism and Christianity were the two religions which really had a forward look. But it remained for a scientific theory of evolution to bring out the full significance of that feature of Christian thought.

'The one far-off divine event
To which the whole creation moves.'

"Nor could its attraction be completely realized till the conception was disentangled from its fierce and revengeful elements in the quite alien doctrine of hell and an eternal judgment.

"It was the extraordinary folly of the Church in the nineteenth century that it was so slow to see that a belief in evolution was the Christian doctrine of the world and God. It fitted into the Christian scheme as it could fit the scheme of no other religion. They suggested then that Christianity conquered its rivals because it had a truer conception of God—His relation to man and the world. It was an effective religion of redemption, not merely for the individual, but for society as a whole. It had its basis in history, and gave a meaning to history which justified its message of hope. It was obvious, therefore, if those were really its essential features, that they were not the temporary response to the needs of one particular age or nation, liable to be transcended by the principles of a higher civilization. In substance they were permanent, though in form they might be developed or restated. Was it true that the only monopoly of religion was a monopoly of errors? Fundamentally he believed that it was not true, and that Christianity had a monopoly of the things that count.

"True, the faith often drew forth its surrounding elements of doubtful value, though on the whole it showed not only an inspiration of selection, but also what had been called an inspiration of rejection. They as Modernists were not blind to the light which came from other sources. They welcomed enthusiastically every indication that the Spirit of God revealed himself in divers' faiths; but those who, like Harnack and Loisy, Glover and Bevan, had soaked themselves in the atmosphere of the literature of paganism no less than of Christianity, were most emphatic in their view that there were distinctive features in Christianity, and that those counted most. The Modernist believed that they still counted, and that it was those features which would make the religion of which Christ was the centre the religion of humanity."

British Empire Exhibition

Active work has already begun in preparation for the great British Empire Exhibition to be held near London during 1924. The most up-to-date machinery and methods are being employed in the constructional work for this huge display of industrial and artistic achievements. In the excavation work for the sports arena the contractors are using a gigantic machine which can excavate 200 cubic yards of material per hour. The plant is steam driven and mounted on caterpillars, and it carries a 60-foot boom with a bucket of two cubic yards capacity. The complete operation of excavating and delivering an overflowing bucket load is about thirty-five seconds. In connection with the exhibition, arrangements are being made for an international conference on the subject of "Power." British engineering groups are inviting experts from overseas to discuss every phase of this important question.

Yarns they Spin at the Old Shack

(BY RICHARD L. POCOCK)

"WELL, boys, there's grouse for supper tonight all right, and that's something after a long day's hunt, I'll tell the world." So saying, old Dick put his gun carefully up on the home-made rack on the wall of the Old Shack, dumped his hunting coat down on the floor and proceeded to empty the pockets of his day's bag.

"Yes, Dick," Harry replied; "there's grouse for supper, and that pretty neat lets us out. Jimmy, I'd like to know what's happened to all the birds. Fancy just a measly half dozen between the three of us after all the country we covered, and less than a fortnight ago there were at least three fine coveys that I knew of for a certainty on that first ridge. It beats the band."

"Now, now, Harry, don't get peeved. I guess we did about as well as most of them, and we all got something. It's a poor sportsman that can't take even a blank once in a while and come up smiling, and look at the fun we had, particularly old Tom there when he got in the middle of that thick patch over yonder with the salal up to his waist and knocking his shins against hidden logs. What in thunder made you get down into that draw anyway, Tom?"

"Oh! I dunno, Dick, seemed as though there weren't any birds out in the open, and once in a while, when that's the case, you come on an old hooter or so buried in a thick patch where he's found some berries or something that takes his fancy, and I just thought I'd go through there and see if I couldn't scare up one or two; thought maybe you fellows would get a shot at 'em. Besides, there was a nice patch of alders in the middle there, and patches of alders are sometimes good things to work when the blues are scarce out in the open, as you know as well as I do. However, it didn't work that time. The birds sure seem mighty scarce this year anyhow, but I suppose we might have expected that."

Some Good Reasons

"Yes, Tom, I guess you're right there," Dick answered as he finished cleaning a nice fat young blue and handed it to Tom for further treatment. "What with putting the season back a week and letting the deer hunters out in the woods a week before the grouse season opened, one couldn't expect to find the birds sitting around quite so plentiful and peaceful as they were a week or two back when Harry here was prospecting and locating those coveys he just told us about. Grouse get educated same as trout, seems to me, in these nearby places, at any rate, where the hunters are fairly numerous, and they ain't quite so like foolhens as they are when you find them in country far back, where they don't often get disturbed by any two-legged hunter man.

"Then, of course, there's the dry season we had all through the Summer; that made a difference. Not muchee salal berries round about these levels now, boys, and when the salal berries are gone, why the blues generally seem to disappear, too. They heap likee berries, and, if they can't get 'em, they ain't going to stay around much when there's plenty of good chow somewhere else. Remember the year we had, about five or six years ago I think it was, when the Spring was late and the Summer was cool and the berries were so plentiful and late in ripening? Well, I'll bet you do. Remember the trip we made, right in the middle of October, I think it was, and how surprised some of us were to find the grouse so plentiful? We got some good shooting that time, didn't we, boys, and weren't the birds in fine condition, too? I'll say they were. Yes, blue grouse hunting depends on a lot of things nowadays. There's lots of them in the country still; you can't tell me different from that, and I'll bet, if they opened the season next year on September the First, same as they used to do, there'd be all kinds of them shot, and that'd be very nice for the fellows that shot 'em, but—well, it's a pretty big but, ain't it, Harry? You know what I mean.

The Good Old Days

"Back in the days, the good old days, when we used to go after blues on September the First, I suppose there wasn't one gun out after them to the ten or a dozen that there are now, and the birds were there, you bet they were, and no bag limit. Many's the time I've seen a fellow climbing up onto the old train with just as many blue grouse as he could pack for a week-end's hunting, and how long could that have lasted if the army of hunters that goes out nowadays was let loose when the coveys are all still down low and feeding on the ground. That's the dickens of it. Open the season early and you'll find the birds, and so will the other fellow, and between us all we'll shoot a whole lot more than the stock will stand, and next year, why, there'll be fewer, and a few years after they'll be so darned few that it won't be worth while trying to exterminate the survivors. Then, on the other hand, open the season late, and, if you make it late enough, you may just as well make it a closed season and done with it.

"Of course, I know there's some fellows will still go out and get some grouse, and some of them will get their limit, but they'll be the ones with the opportunities to get away as far as they want to, and when they want to, and there's a whole lot in that. Pick the right kind of a day even in Winter and you'll find blue grouse on the ground in certain places, if you know where to look for them, but that average chap who gets away on Saturday afternoon or Sunday has got to take his weather conditions as he finds them, and he may never find them just right when he's footloose, and though, of course, the motor car has brought country into the reach of a lot of them that they couldn't ever hope to hunt before, still there's no getting away from the fact that as a general proposition a late opening date for blue grouse means an almost closed season.

What's the Remedy?

"But what are you going to do about it? You don't want the blues shot out, and yet you want some shooting. Personally I think that when they hit on the middle of September for the opening that was a pretty fair compromise. In most years there were some birds to be got then without having to go to the tops of the main range or climb the trees and make a noise like a salal berry to get 'em, and for the first day or two everybody, except the hopeless ones, got a few birds, and I don't think they got too many from the point of view of conservation, but that extra week makes a tremendous difference in an average season."

"I'll say it does, Dick," Tom chipped in. "Don't we know it? Why, we three have been hunting this bit of country pretty regularly now for a good many years, and we haven't often missed the opening day together, but that little bunch of blues hanging up there is about the smallest I remember seeing on that nail on the evening of the opening day, and you can't tell me this country's shot out, not by a jugful. Harry there ain't the only one that had some coveys located early on. I've done a bit of moseying round myself, and I know this was a fine breeding season, and there were lots of young birds, but they've beat it, gents, they've beat it, and that's all there is to it. Trouble is the country's getting too damson jam civilized. 'Member when we first built this old shack, Dick? There was lots of grouse around here then, blues and willows, and how many other guns did we hear popping besides our own when we went out on a hunt? Mighty few. Well, we couldn't expect that to last forever, I 'spose. Things move fast nowadays and the grouse have got the habit. They move, too; they don't hang around waiting for the hunter just because he starts to hunt 'em a few weeks later than he used to; guess they're like me, prefer to get back further where there's more peace and quietness"

Harry Is Persistent

"Yes, but Tom you know there's still lots of grouse here early in the year, and there were lots breeding right close to this place. Things have changed since those days," Harry said, "but the blue grouse are still far from being shot out. It's all very well to say you mustn't shoot 'em or there won't be any for the next generation to shoot; but it seems to me there's a danger of going too far in that, and the present generation deserves some consideration. Then there's another thing, and that's the ignorance of the politicians, who have the power to make the game regulations, about the game conditions. Now I'll bet you next year when the question comes up of when to open the grouse season some gink will get up and say, 'Better have a close season. Look at last—mighty few birds; nobody shot any much—stock must be pretty near exhausted!'

"And it sounds logical at first, but it would be just as logical to say the trout were exterminated after you'd been fishing at the wrong time and the wrong place and caught nothing, especially on this coast, where all the trout are migratory. I'd like to take some of those chaps for a day's hike over some of this country in August and show them the blue grouse. Then maybe if you could get them to understand that blue grouse don't stay put all the year round, you might get them to believe that, although mighty few are shot or seen by hunters at the end of September, it don't follow that there aren't any in the country.

"The blue grouse is a peculiar bird, and he's often a puzzle even for fellows that do know a bit about birds and game, so I suppose it's hard to hit on the best way of getting some good shooting, but not too much, though I agree with you, Dick, that the middle of September was working pretty well as an opening date, though I'm not sure I wouldn't rather see them bring them in a little earlier in alternate years and close them altogether the other alternate years rather than have it the way it is now."

Closing the Argument

Good idea, Harry, good idea! But just forget it for a while and get busy with this one." Tom broke in on Harry's oration, slapping a sizzling hot plate of fried grouse down on to the table in front of him. "There's grouse for supper at any rate, and they're done to a turn and piping hot, so just stow the chatter and stow away the grub."

There was no need for a second call. All hands and the cook fell to discussing in a different way than by word of mouth the finest game bird of the country, which, after all, was a highly satisfactory ending to a day of hunting it, even if the results were not as great as might have been hoped for.

The New Canada

By Sir Campbell Stuart, Managing Director of The London Times

ON returning to Canada this last Summer I had a fixed intention to visit the great Prairie Provinces and see for myself the new Canada that had developed there since I was a boy. Ill-health prevented the realization of that wish and I had to content myself with remaining in my native Province of Quebec. I do not want it to be thought that I grumbled at having to stay there, for I wonder if anywhere in the world the traveler can find such peace and contentment as in the back country of French Canada. Labor difficulties are practically unknown, and the simple, picturesque, healthy life of the French-Canadian habitant always proved to me that they had learned the secret of happiness. They seem to have learned the secret of prosperity. The Province of Quebec had a surplus this year of about £600,000, a surplus which, according to M. Taschereau, the Provincial Premier, is equal to the surplus of all the other provinces for the last five years.

I found a very different Canada from the one I had known. I found the young men were more interested in public affairs than before the war. I found the consciousness of nationhood more apparent. I found a greater appreciation of the fact that she needs all her brains, be they in the East or in the West, English or French, to guide her destinies at this critical hour in her history. I found a real desire to remain a nation in the British League of Nations, but at the same time a very proper wish to look after her own affairs. I found a greater interest in her history and her traditions. No more romantic pages than those of Francis Parkman, and I fully sympathize with the present Prime Minister in his wish that a national memorial should be erected to the memory of that great historian.

But nationhood brings responsibilities. Let no Canadian misunderstand that. Once assumed they are not easy to lay aside. The important international question which interests Canada is the appointment of a Canadian Minister to Washington. The Order-in-Council provided that in the absence of the British Ambassador he should be in charge of the affairs of Canada, to whom he is responsible, without embroiling her in world problems—and perhaps world quarrels. Could not the British Counsellor of Embassy become Charge d'Affairs in the ordinary way? That Canada should have a minister there I have no doubt. Canada's interests at Washington are enormous, and the man who is charged with them should understand in every detail the feelings and the wishes of the Canadian people.

What Canada needs more than anything else is population. She needs a strong immigration policy, together with the widest possible advertisement of what she has to offer. Her empty spaces are calling for settlers. She has less than three people to the square mile, whereas her neighbor across the border has thirty-five, and the Japanese across the Pacific have more than three hundred.

It was a real inspiration to see the grandson of the great Canadian reformer, William Lyon Mackenzie, directing the destinies of his country. Senator Ingalls wrote in his immortal poem that "opportunity knocks once at every door." I say with much respect that at no door has it ever knocked more loudly than at that of William Lyon Mackenzie King, the man who has been entrusted by the people with the highest office in their gift. He inherits a new Canada, sanctified by war, recognizing for the first time her own strength, respected by the whole world as a factor to be reckoned with, harassed by problems of transportation, possessed of illimitable resources. It is his great hour of opportunity. He has attained the highest position to which a Canadian can aspire, and while he holds that office it is the duty of every Canadian who lives away from home, far from the turmoil of party politics, to uphold him and assist him in every possible way for the good of the land they love so well.

Lloyd George's War Book Is Costly Publishing Adventure

"THE Prime Minister will make the most successful excursion into literature that has ever been known with his new war book which is to appear in the Spring," says The Sunday Times. "All the British and American contracts were concluded by Mr. Curtis Brown, the well-known literary agent, who has been entrusted by Mr. Lloyd George with the placing of the rights, and the aggregate amount of these contracts with those for continental and other rights will yield six figures. This prodigious total for the rights in a single volume establishes a record which is not likely to be beaten in our time, and it is interesting to note that it is more than double the sum paid for the entire rights in the Kaiser's Apologia which is to be issued this Autumn.

"Both the serial and book rights in this country have been secured by Sir William Berry, and the book will be published by the House of Cassell. Sir William has also bought the American book rights for Messrs. Funk & Wagnalls, the American publishers, while the serial rights for the United States and Canada have been secured by the two leading American papers, The Chicago Tribune and The New York Times, who will doubtless arrange for simultaneous publication by newspapers in all the leading cities of America and Canada. The French serial rights have been acquired by Le Petit Parisien.

"We understand that the Prime Minister's decision for early publication is due to the fact that there has been during recent months a succession of war books in which, with often a scant foundation of actual knowledge, his policy and actions have been sharply and even acrimoniously criticized, and he has felt that in the interests of historical accuracy, as well as in justice to himself, he should submit the true facts to the judgment of the public without further delay. Otherwise he would have deferred the writing of the book to his days of retirement, which was his original intention.

"Still it would be a mistake to assume that it will be mainly polemic in character; its chief attraction will be in the vivid delineation of the scenes in which its author has been the leading actor."

"Hitherto it has been the unwritten rule of British politics that neither money nor copy should be made out of such subjects," says The Westminster. "But Mr. Lloyd George is an incredible man, and the compilation of such memoirs might be congenial occupation for such a temperament during a rest cure more or less involuntary, for The Sunday Times tells us that the present Lloyd George Coalition is 'moribund.'"

A Novel Street Car Device

Extensive tests have been made lately, on British tram cars, of an advertising device which incidentally performs a very useful function for the passenger. Strangers to a route find great difficulty, especially after dark, in ascertaining when the car has reached the point at which they want to alight. The device solves this problem in a very ingenious way. It consists of a plan of the route, on which compulsory stopping places are marked by a solid black circle and permissive stops by a black ring. Above this plan are a number of advertisements; and as the car moves along both the plan and the advertisements travel, so that a fixed arrow on the frame of the device points to the exact position of the car on the route at any moment. When the car reaches the terminus the route plan stops, and when the car reverses the plan also travels backwards. British ingenuity has therefore solved the problem of producing a novel advertising device which recommends itself strongly to the public by its constant usefulness.

The happiest women, like the happiest nations, have no history.—George Eliot.

The Amateur in Science

By H. H. Plaskett, of the Dominion Astrophysical Observatory

AN amateur may be defined as one who works at his science for the love of it. The word carries with it, however, other implications, namely, that the amateur works with a meagre equipment, apart from established institutions, and that he is somewhat of a dilettante. In the present day, when all scientific work seems to require the most expensive of apparatus, there is a danger that men with scientific imagination and insight may allow their talents to languish because of their inability to procure the necessary instruments. It will be the purpose of this article first to show the important role that amateurs with inexpensive equipment have played in the past history of science, and then to show in what way the amateurs of today can work effectively for the advancement of science free from any charge of dilletanteism.

There can be little doubt that in the past science has owed nearly as much of her progress to men who were technically amateurs as to those who were professional scientists. To show this it is only necessary to mention the names of a few amateurs—the two Bacons, Gilbert, Boyle, Herschel, Cavendish, Huggins, Lord Rayleigh, and so on, all of them outstanding figures in science. In this article there will only be space to consider briefly the contributions of two of these men—Herschel and Cavendish—to their respective branches of science.

Great Amateurs

Sir William Herschel (1738-1822) was born in Hanover, the son of a musician in the Hanoverian Guard. At the age of nineteen he came to England and became the organist at the Octagon Chapel in Bath. He rapidly became one of the more important musicians in this centre of society and soon was fully occupied with composing, with concerts, and with lessons. Notwithstanding these various demands on his time, he was a diligent reader. He studied Italian and Greek, mathematics and astronomy. It was a book by Ferguson on this latter subject, which first made him desire to see the heavens for himself. Unable to purchase a telescope, Herschel set about making one. He cast for himself small blocks of speculum metal (an alloy of copper and tin), which when polished had almost as high a reflecting power as silver. On these castings he worked night after night, teaching himself how to grind and polish them to the correct shape. It was not until after repeated failures that he had the satisfaction of observing the heavens with a seven-inch mirror of his own construction. His first work was a careful observation of the planets, but throughout his life the guiding purpose was to obtain "a knowledge of the constrction of the heavens." To this end he would set his telescope in a fixed position and as the stars drifted by in the field he would make notes of their numbers, of the double stars and of the nebulae present. It was while so engaged that in 1781 he observed passing through the field of his telescope an unstarlike object. On changing the power he found that object had a disc. A few nights' observation disclosed that it was slowly changing its position. Herschel communicated his discovery to the Royal Society as a new comet. When, however, its orbit was determined, the "comet" turned out to be a new planet—the first new planet discovered within the historical records of man. Uranus, as this planet was eventually called, revolves outside the orbit of Saturn at a distance of some 1,800 million miles from the sun; its mass is fourteen times, and its diameter four times, that of the earth. This discovery, the outstanding one since Galileo's first use of the telescope, was made by an amateur in the spare time that he could snatch from his professional labors. Of Herschel's subsequent work, his determination of the shape of the universe, the direction of the sun's motion and his numerous discoveries of double stars and nebulae, there is here no space to speak. His work, however, was such as to justify the description, amateur though he was, of the "geatest of modern astronomers."

Cavendish's Achievement

Henry Cavendish (1749-1810), the grandson of the second Duke of Devonshire, was by nature a recluse. His servants were forbidden, the penalty being dismissal, to speak to him. Throughout the greater part of his life he had a small income of £500 a year on which to support himself and carry out his experiments. Necessarily his apparatus had to be of the simplest description. And yet the experiments he performed were such as still require the greatest experimental skill and the greatest refinement in apparatus for their performance. Two of these may be mentioned. One of these, "Experiments with Air," established for the first time the composition of water and showed that there existed in the air a third constituent besides nitrogen and oxygen. It was not till the beginning of the 20th century that this constituent, argon, was isolated by Rayleigh and Ramsey, in almost the proportions predicted by Cavendish. The other great achievement was his determination of the density of the earth and the constant of gravitation. The experiment necessitated the measurement of the attraction between two small masses of lead—a force about the one one hundredth thousandth millionth millionth millionth of the force exerted by the earth on a mass of an ounce. Clearly the experiment would require the greatest refinements of experimental skill. That at that early date (1798) he was able to attempt so refined an experiment is itself remarkable; that he performed it and obtained a result which was correct to at least one part in a hundred is one of the outstanding achievements of physics. The name of this great amateur chemist and physicist is commemorated in the Cavendish Physical Laboratory at Cambridge, which has had in succession as directors Maxwell, Lord Rayleigh, J. J. Thomson and Rutherford.

Present-Day Work for Amateurs

There has never been a time in the history of science when there has been a greater need for amateurs than there is today. The rapid growth and increasing prestige of institutions like the Mount Wilson Observatory, while they are doing work of the utmost importance for science, carries with it certain dangers. And the chief of these dangers is that there is liable to grow up in such institutions and to spread to the rest of the scientific world a conventionalized mode of thinking of certain great problems, such as the problem of stellar evolution, which will ultimately retard scientific advancement. The need therefore at present is a group of men, unconnected with professional science, who will examine and test critically new ideas and developments; in other words, a group of amateurs of the ability of Herschel and Cavendish are demanded by the growth of science.

An able amateur scientist requires, just as does the able professional, two qualities—scientific imagination and knowledge. The great failure of present-day amateurs, and it can be considered nothing else when there are hundreds of amateur astronomers, for example, who have never risen above taking variable star observations, is due primarily to lack of knowledge rather than of scientific insight. Until the amateur knows what scientific work has been done and at what points further researches are necessary, he cannot set himself any problems other than those of routine observation. Nor can the amateur be greatly helped by the professional, because to do more advanced and more important work requires knowledge that the amateur, as a rule, does not seem to have. Now knowledge of his subject, such as the average scientist has, is not so incredibly difficult to obtain as might be thought. Probably the first step is to read a good modern semi-popular book on the subject such as H. H. Turner's "Voyage Through Space" in astronomy, or Comstocks and Troland's "Nature of Matter and Electricity" in physics. Such a book should then be followed by some standard text book or monograph such as Houlton's "Introduction to Astronomy" or Crowther's "Molecular Physics." When this has been done the student will have a good background for the important part of his work—the study of the original papers themselves. In these days when there are good reference libraries in every moderate sized community, scientific magazines can be seen and studied at leisure. In this respect the citizens of Victoria are exceptionally fortunate in their public and Provincial libraries and in the library at this Observatory, which may be consulted by any earnest student. Such a course of reading, which would probably take one or two years to bring the student up to date in his particular branch of science, can only result in suggesting numerous problems of importance for individual investigation.

Problems to Be Attacked

It is only fair that this statement—that problems will suggest themselves by reading—be justified by some examples of important work that amateurs could do at the present time. One of the first things that suggests itself, partly because of its relation to the acquirement of knowledge, but chiefly because of its importance, is the writing of accounts of modern science. H. G. Wells, in his "Outline," has in the space of a few chapters given a remarkably well written and a readily intelligible review of scientific theories on the origin of the earth and organic evolution. What he has done for these subjects needs to be done for other branches of science, where a most fascinating story has yet to be told. The importance of such outlines, comprehensible to the man in the street, cannot be too greatly emphasized. For the advancement of science depends not only on the exertions of a few research workers, but on the general average of scientific knowledge in the whole community. Not only, however, do the general public require such summaries, but also the workers in science themselves. So manifold are the ramifications of science that the average student can only keep abreast of his own specialty. What he needs is to have a whole branch of science reviewed accurately and in a semi-technical manner. The value of works like Miss Clerke's "Problems of Astrophysics"—herself an amateur—can never properly be estimated. They have suggested innumerable problems for attack and have served in thus summarizing existing knowledge as the first steps towards important generalizations.

Of other work for amateurs it is only necessary to recall some of the important work that has been done within the last few years with meagre equipment, to show that the essential thing for an amateur is knowledge rather than apparatus. Thus in astronomy may be mentioned Newcomb's important work on the total light from the stars, performed with apparatus of the crudest and most inexpensive form, or the work that the present Lord Rayleigh is carrying on with the simplest of apparatus to determine the color of the night sky and the spectrum of the aurora. In physics reference may be made to the late Lord Rayleigh—the outstanding modern man of science—who by preference performed his experiments with odds and ends of glass and sealing wax and obtained important results with such apparent makeshifts.

In conclusion, sufficient has been said to show that amateurs have done work of the first importance in the past, and that more than ever before in the history of science there is need for the amateur today; finally an attempt has been made to show how the present day amateur can free himself from amateurism by the acquirement of greater knowledge and so do work of value in science.

Fifty Years of British Cable Enterprise

Recently there was celebrated in Great Britain, in the presence of the Duke of York and of a large and distinguished company, the jubilee of a group of submarine cable companies which have developed a huge and successful system of cables in many parts of the world. When the company was formed there were only eight thousand miles of cable in existence. Today there are 325,000 miles. The whole of the capital and technical skill and commercial enterprise for this great business came from Great Britain, and represents a magnificent triumph against a host of technical and physical difficulties. The lead which Great Britain took in submarine telegraphy has been followed likewise in wireless telegraphy, the first successful commercial experiments in which were conducted in British waters, while the first company to work wireless communication on a business basis was also formed in Great Britain.

Study the past if you would divine the future.—Confucius.

Up Against Bogey

A Tale of the Links in Which More Than a Little Depends on a Bad Lie and a Satisfactory Recovery

By RICHARD L. POCOCK

IT all came of playing those extra nine holes in the rain. "Doc" Patchem, who had just beaten me handsomely in an eighteen hole match, warned me not to. I don't mind being beaten by the doctor once in a while; he and I learned our golf together, and we generally make a pretty even game of it, but I'd been hopelessly off my drive and I hated to quit until I had found out just what was wrong.

It had started to pour just as we were holing out on the last green, and, when I said I thought I would go round another nine just to see if I couldn't get on to my swing again, Doc had answered, "Better call it a day, old sport. You're a bit fagged, and it won't do either you or your game any good to go on in this weather."

I scoffed at his advice, and I have taken the consequences. That night, when I came home, I had an awful headache and cold shivers down my back, and the wife insisted on packing me off to bed with a hot drink and an extra blanket.

I soon went off to sleep, but I seemed to wake again almost immediately, and I awoke in a strange scene. I realized at once what had happened. The old Doc was right; I had caught a fatal chill, and had played my last golf on earth.

The venerable gentleman sitting on the bit of antique furniture in front of those great gates with the little wicket in them could be none other than St. Peter.

He nodded to me pleasantly enough. "Mr. Foozler, I believe?" he said. I bowed. In front of him was a large book, the pages of which he turned rapidly, until he apparently found the entry he was looking for, and scanned it thoughtfully. "John B. Foozler," he read aloud, "habits, fairly good; charity, moderate; temper, inclined to be irritable; virtues, normal; vices, bridge and Sunday golf. Mm'm, pretty fair, Mr. Foozler, but that Sunday golf is bad. It's against our rules up here, you know, and, before I admit you, you must pass the test of the links. It will be a match against bogey. Caddy here for Mr. Foozler!"

I had seen no other person present, but, as he made a beckoning motion with his hand, there suddenly appeared at his side a tall figure in a long flowing garment. Slung over one shoulder it had a beautiful bag filled with golf clubs, spotlessly clean and shining, and, as I looked at the bag of clubs, I noticed that the figure had wings, and I knew that it must be an angel—one of the recording angel's deputies I concluded, as I saw that in its hand it carried a book and a large quill pen, obviously made from one of its own wing feathers.

The angelic caddy was evidently charged with the duty of keeping my score. It motioned to me to follow, and immediately I found myself on a teeing ground, apparently back on earth. I felt in my pocket, and found there a fine new ball. I teed it up, and my angel-caddy handed me a driver. It was a beautiful club, perfectly balanced, and I felt, as I took one or two loosening-up swings, that I was going to hit that little ball for a record.

I swung—and missed. The caddy's back was turned. I swung again, and the ball went out of sight. The caddy was moving forward with an odd gliding motion ahead of me, and I had no need to hunt for that ball, as, when I reached him, he was standing with it at his feet. He handed me the correct club for the shot, and I played it with about my usual skill when I am in form. I was down in five, not counting the swing I had missed at the tee. He wrote in that book a very plain six. "Here," I said, "You're making a mistake." I knew he had not seen that missed swing, even angels have no eyes in the backs of their heads, but he knew all about it just the same. I instantly realized that fact as he gave me a sad, weary look as of a creature in pain. I hung my head in shame.

Then I pulled myself together. I was already one down on bogey. "J. B. Foozler," I said to myself, "play the game, or you'll never get into Heaven. This caddy is not as mortal caddies. He knows exactly what you are doing, he cannot be bribed to tell a lie for you." He seemed to read my thoughts, and I imagined he smiled a smile of forgiveness and encouragement as I teed up again. I felt that he had made allowance for the weakness of a human golfer, and, although incorruptible and not to be deceived, was yet on my side as a good caddy should be.

I recovered my composure, settled down to work, and played a game distinctly better than the top of my form on earth. At any rate I was getting a fair chance, the clubs were perfect, the caddy invariably handed me the right one for each shot, the course was ideal, and I was feeling confident of being able to pull through all right, if only that first unfortunate prevarication should not be held against me.

But there's many a slip 'twixt tee and cup. I was on the last fairway, and was in the act of waggling before taking a shot with my brassey, with which I felt sure I could reach the green, when there was a voice behind me! I turned round hastily to expostulate, and there was a military-looking man of uncertain age, standing with his feet apart, and regarding me with a most provoking smile.

"What the devil—," I began, meaning to protest against his talking just as I was about to make a stroke, a stroke too on which such a lot might depend, when he interrupted in a suave tone. "Now, my dear sir," he said, "don't be hasty. It never pays to lose your temper on the links—especially these links. Allow me to introduce myself. I'm Colonel Bogey. As a golfer you have no doubt heard of me, although, possibly, may never have seen me before. You were so busy that you did not notice me, but I have been watching your game just the same. You see you're really playing against me, so I am interested, although I do not have to do anything myself just at present except look on.

"You're all square now, and, if you don't win this hole, you will be one down, and that will mean that you will have to go down—you know where. I see you're taking a brassey for that shot. I suppose you are like a good many other poor golfers; you are content to rely on the caddy's advice, and you take the club he chooses to hand you. Now that's really a poor lie for a brassey, and I don't believe you'll ever make it. With a mashie you'd clear that bunker nicely, and with a short pitch and a good putt you might win out. Still, please yourself. Keep your eye on the ball and your head down, old top!"

By this time I was nearly boiling with rage. Who ever heard of an opponent trying to put you off your shot like this? It simply isn't done. I gritted my teeth, swung at the ball, dug up a great divot, and the ball rolled a couple of yards into a cuppy lie, from which nothing but a niblick would have recovered it.

I heard a diabolical chuckle behind me. Twisting round in a fury, with a curse on my lips, I was struck dumb by the awful transformation on Colonel Bogey's face. The mildly ironical smile had disappeared, and his features were twisted into the most awful look of triumphant malevolence. My eyes fell from that terrible face to the ground, and I noticed that the colonel had a queer malformation of the feet. Then I realized with horror that the devil himself had been at his old tricks, and that, even in sight of Paradise, the poor golfer was not safe from his temptations and wiles. He had cheated me out of the game!

Curiously enough I felt no fear of him. My whole feeling was one of bitter resentment. I shrieked curses at the infernal figure standing there laughing his hellish laughter at me, and I swung at him with the club I still held in my hand. As I swung he grabbed my wrist, and then he spoke again, but this time the mocking laughter had gone out of his voice. His face too had changed again, and he appeared to be speaking to a third person in tones I seemed to have heard before somewhere. Somehow I could not make out all that he was saying, but I caught the words "soon have him round again."

Did this mean I had to play another round against that devilish opponent? Was I to be given another chance? He still held me by the wrist. I passed my other hand across my eyes to clear my vision, which appeared dim, and I looked round for that friendly angel-caddy. There was a figure in a long, loose robe, but the bag of clubs had gone and the face had changed. Surely that was the face of my dear wife on earth? I shut my eyes again and then I heard her speak.

"That's right, dear," she said, "shut your eyes again and rest. You've had a nasty touch of fever, but the doctor says you'll soon be up again, and out on your beloved links once more, I suppose."

To Preserve Shakespeare's Stratford

Birthplace of Avon's Bard Is Facet of His "Jewel Set in the Sea"

"THE fate of Stratford-upon-Avon, Shakespeare's town, hangs in the balance," says The Daily Telegraph. "Nor is that all. The town's immortal memories are linked up with the destiny of a number of surrounding villages, such as Snitterfield, where the poet's family were settled for many years before John Shakespeare opened his shop in the neighboring town with the intention of dealing in all kinds of local produce—including, according to Sir Sidney Lee, corn, wool, malt, meal, skins and leather. It was in the near-by village of Wilmcote, moreover, that William Shakespeare's mother was born.

"But why attempt to name the hamlets and villages whose only claim to fame is that in some way or other they are associated with the poet who has been described as 'the sage and seer of the human heart?' When one recalls the intimate connections of Shakespeare and his family with Stratford-on-Avon and the surrounding country and recalls that the poet 'was not for an age, but for all time,' it is possible to appreciate the difficulties which confront the local town council, with, no doubt, its 'Reform' and 'Progressive' members,' as well as the authorities which shape the destinies of the adjacent villages.

The Problem

"The whole problem was raised in a rather acute form some time ago, when it was proposed to build an aluminum factory in this place of crowded memories which have become a heritage not of a nation but of no mean part of the human family. The proposal shocked—and no wonder!—the sensibilities of those who are conscious of the privileges of their stewardship; but the factory was nevertheless built. It is gratifying to learn that in the situation chosen it is 'inoffensive.' But this breaking in upon the peace of the great past, in association with other building schemes, not to mention restorations carried out with more or less artistic taste, has had one good result. Stratford-on-Avon is, through its Town Planning Committee, considering the whole problem in all its bearings, and the advice of Professor Lascelles Abercrombie and Professor Patrick Abercrombie—two brothers, the former the well-known educationist and writer, and the latter the occupant of the chair of Civic Design at Liverpool University—was sought. Their report has just been issued. It is marked by well-balanced judgment in assessing the claims of the past and those of the future, and is a document which may be read with profit by the authorities of other towns possessing national heirlooms.

Not an Ordinary Citizen

"When they were asked to consider the development of Stratford-on-Avon, the professors laid down in a few admirable phrases a proposition which will be generally accepted. 'Stratford-upon-Avon is not merely a Warwickshire town; it is much more than the community of its own inhabitants. It has come to be regarded by the whole English-speaking world as the trustee of ideal interests of extraordinary celebrity, any injury to which would provoke very perceptible resentment.'

"'Shakespeare is not our poet, but the world's,' as Walter Savage Landor has reminded the people who claim closest kinship with him. His town is consequently not to be regarded as an ordinary city over which factories may belch forth their smoke, and to which smug villadoms of aesthetic garden suburbs can be attached. Nor is it only, as we have suggested, Stratford-upon-Avon which is affected by these considerations. As is remarked in the report from which we have already quoted, a whole countryside must be taken into the purview, for it is all Shakespearean. The association is far-sweeping. 'It is almost as celebrated in neighboring villages such as Shottery, Snitterfield, Wilmcote, Hampton Lucy and Charlecote, and just as Stratford is not only Shakespeare's town, but in itself one of the most beautiful towns in England, so also is it with the surrounding country: its noble river (one of the legendary rivers of Europe), its landscape of water-meadows, hills and trees, to say nothing of its delightful farms and hamlets, make it, quite apart from the enchantment of association, one of the loveliest tracts of country in England, and, therefore, in the world. An enthusiast might well be pardoned if he claimed for Stratford that its town, its church, and its countryside together concentrated into a kind of quintessence the whole beauty of England.'

"That is all well said. By some happy chance, or exhibition of good taste in the past, 'Shakespeare's Land' has been comparatively little spoilt by the modern builder and restorer; but the qualifying adverb cannot, unhappily, be omitted.

The Town and Its Countryside

"It happens that the town council exercises guardianship over a place which is the Mecca of the English-speaking peoples. The brothers Abercrombie appear to assume that Stratford-on-Avon must go ahead with the times, and they are even prepared to admit that it should have a 'picture palace.' 'The notion,' they remark, 'that a cinema would be out of place in Shakespeare's town is a piece of sentiment we cannot share.' And so they suggest the lines on which Shakespeare's Stratford should be developed.

"They start with the proposition that 'effective preservation of the character of the town implies preservation of the countryside.' That should be self-evident. It is therefore urged that what may be described as 'Shakespeare's Land,' embracing all the villages within a radius of five miles, should be placed in a ring-fence, so to speak. In order that vandalism may be checked in this district, it is proposed to establish a statutory regional committee representative of all the areas included in the scheme as provided for by the Town Planning Act, and attention is directed to the methods and degrees of control possessed, or required, to enable the scheme to be carried out.

"The whole idea will be regarded with keen sympathy wherever Shakespeare's works are read, and it may be hoped that local jealousies will not prevent some such measure being taken to preserve from despoilers this sanctuary of precious memories. For this is not even a matter of national concern; it is one that affects the whole group of families which speak Shakespeare's language and are co-heirs of his genius—'an innate university,' as Keats once said. A great responsibility rests on the people of 'Shakespeare's Land,' and the English-speaking world will watch the manner in which they support it in this restless, innovating age."

New Standards of Railway Comfort

Cheaper Transport and Greater Ease Promised in Application of Roller Bearings to Trains

"Cheaper railway transport for both passengers and goods is always a cheering prospect, and it would seem to draw appreciably nearer as the result of the successful experiments made by the Great Eastern Railway in using roller ball-bearings for the wheels of rolling stock," says The Daily Mail.

"Evidently the saving of power will be enormous. With roller bearings, it is stated one man can push on a level track a 27-ton coach which could only be moved by seven men with wheels of the present type. It is estimated that the cost of running a train fitted with roller bearings will be reduced by at least a fourth; obviously, the railway companies will be able to make a great saving in their coal bills—a very heavy item today.

"Experts who have seen the tests applied to the newly discovered roller bearing for railway coaches by the Great Eastern Railway Company agree that the general adoption of the principle will revolutionize travelling.

"Not only will it ensure much smoother running of trains than is now experienced on any line, but the great economy of its working will also, it is estimated, lessen fares appreciably.

"The new roller bearing is the patent of the Chain Roller Bearing Company, Ltd., of Birmingham, and is made of such extraordinarily hard steel that it will bear the strain of twenty-one tons.

"It will practically eliminate jolting and what is known as hard running. Its introduction will be on a par with the substitution of pneumatic tires for the 'solids.'"

"The invention," says The Evening News, "is not one of those like the telephone or the telegraph, which have been the fruit of a sudden inspiration. It has rather been the result of seeking necessary improvements in inventions already existing. The roller bearing is by no means new; what was wanted was a steel sufficiently hard, and yet sufficiently tough, to stand the strain. And that is what modern metallurgical science has at last given us."

British Motor Liners

Excellent results continue to be obtained by the oil driven ships constructed in Great Britain. Recently a large passenger liner equipped with oil engines completed a round voyage from the United Kingdom to India and back, and the commander of the ship reported that the engines "ran like a sewing machine." Even at the present heavy price of oil, the voyage showed a considerable economy in the cost of fuel in comparison with coal. The passengers benefited from the absence of coaling on the voyage and by the minimizing of vibration. The daily consumption of oil at fourteen knots was less than eighteen tons. Another British oil-driven ship proved on her trials that she could run at thirteen knots on sixteen tons of oil per day. The oil is carried in the double bottom of the vessel and there is sufficient capacity for a voyage of 30,000 miles.

A Plea for the Classics

By G. P. RUSH

THE primary aim of education is to enable a person to live in harmony with his environment. From the beginning of human life unremitting attempts have been made to solve the problem of the individual and his relation to society, a problem that is educative as it is ethical. How to educate the individual in such a way as to secure the free development of personality and preserve at the same time the stability of institutional life and help its evolution to a higher state is a problem that is not the result of modern enquiry, since it presented itself, the same in every respect, to Aristotle.

That classical learning and culture should be brought within the reach of all is an excellent thing. Modern civilization owes an immense debt to Greece and Rome, and so much so that only a barbarian utilitarianism would ignore the obligation. It is, no doubt, true that contributions in the ancient tongues to mathematics, science and philosophy and to the principles of law and politics have been absorbed without any obligation to the study of the Classics, but the acquirement of such knowledge takes on fresh power and meaning when absorbed from the original sources. It is a revelation to discover what the ancients accomplished in literature and art.

The Historic Sense

In the sphere of poetry Greek and Latin influence is all pervasive, and in the reading of such poets as Milton, Tennyson and Gray a peculiar joy is experienced by those in whom are awakened memories of the classical love of school days.

"And the nights shall be filled with music,
And the cares that infest the day
Shall fold their tents like the Arabs,
And as silently steal away."

Macaulay has said that as civilization advances, poetry necessarily declines, and it would seem that modern writers experience increasing difficulty in finding new themes for poetic thought and expression. The great advantage of this intimate knowledge of the past is that it fosters the historic sense, without which culture must perish.

Of all the products of the Classical School Gladstone stands out pre-eminently in the sphere of politics. His tolerance and disinterestedness were the direct result of the "humanity" he absorbed from classical lore. He could proffer a course of lectures on Homer as well as on Dante.

Macaulay was another product of the Classical School. On a voyage to India he read the Iliad, Odyssey, Virgil, Horace, Caesar and Gibbon. His memory was prodigious and his knowledge vast and varied. It may be urged that bookishness and statesmanship seem scarcely compatible; that, however, is not the case. True, the man of books may pass through life like a shadow, happy with simple pleasures, unknown. But Gladstone rode the whirlwind, directing the storm of politics, and he was addicted to classical lore in an extreme degree.

Eighteenth Century Statesmen

Sunderland, Bolingbroke, Addison and Walpole, all brilliant statesmen, were deeply versed in Classics. In a single day Fox could discuss Virgil, Aeschylus, Sophocles, Euripides and Shakespeare. To him poetry was the great refreshment of the human mind. After ruining himself at cards, he would sit down and console himself with Theocritus.

Many public men of the eighteenth century were well equipped in the Humanities; indeed, they would have blushed not to understand a Latin quotation. They used to bet over their accuracy as Pulteney did with Walpole in the "House."

Carteret was the finest Greek scholar of his age. He left Christchurch rich in classical learning. Although he boasted a consummate knowledge of politics and modern languages, he was ever faithful to his first love of the Classics. On his death bed he repeated a few lines of the twenty-second book of the Iliad.

Parnell, brilliant and successful, was ignorant even of Irish history—yet he was a phenomenon. He could, for the purposes of a lecture, adapt himself to the study of any period of history, such was his talent and such was his culture, the result of a classical education.

Pitt, another brilliant statesman, afforded a good example of the balance of action and study. He heard the voice of Plato murmuring that the best form of government is a government by good men. It was John Bright who said "That which is morally wrong cannot be politically right."

Know Thyself

No doubt some men of learning are uncouth and vulgar, others unscrupulous, like Thrasymachus in Plato's "Republic"; but the triumph of knowledge is "know thyself," and this the classical education enables us to do. A Galileo or a Newton may discover a rule which the laws of Nature obey, and so our speculation becomes more certain—a trifling gift from the lap of Minerva!

For more than a thousand years Latin was the common speech of educated men throughout Europe. Greek had been smothered by the Turk. More wrote his "Utopia" and Bacon his "Essays" in Latin, as did Newton his "Principia." Donne used it in the construction of his fugues. Burke always carried a Virgil in his pocket. On his campaign Wolfe read the classics, and while sailing with his men he said he would rather have written the "Elegy" than to receive his laurels at Quebec.

Chatham, when he denounced the Government of the day for employing Red Indians in the American War of Independence, used language of Roman severity before the House of Lords and impressed them with his Roman morality. Such a speech could carry only the weight of truth. His style was Ciceronian, but no other style carries a greater dignity of noble emotion. In his use of Ciceronian style he paid a compliment to the "House" as he did to the "Senatus Romanus."

The Essence of Style

Jowett, in his introduction to "Plato," defines good style thus: "The perfection of style is variety in unity, freedom, ease, clearness, the power of saying anything, and of striking any note in the scale of human feelings, without impropriety." In all that pertains to speech and oratory one should be guided by the Classics—they are the masters. And so it is with Burke—every speech Latin, all Latin, to the exquisite close. To read such passages is like to slaking one's thirst mid Summer's heat at bubbling rivulets of cool, fresh water. The Classics spell life, bind us irrevocably both past and present and engrave on our hearts indelibly the names of eminent men.

There are many who may be ignorant of Latin and Greek, yet the intelligent translations open up to them those literatures, though beauties will necessarily be lost. Since English and classical literature go hand in hand, this method is to be recommended.

"Two minds shall flow together, the English and the Greek." The present must be balanced with the past, and it is verily the duty of all citizens to cultivate a love for both literatures.

Good and Evil Wage Eternal Conflict

Ormazd and Ahriman Are Real Forces in the Life of Man, Suggests an Editorial Sermon From The London Times

"MORAL distinctions remain permanent and inviolable, though often enough we are unable to recognize them," says The London Times. "Right and wrong are separate and opposite to each other. We may not be able to tell why or how this is good and that is evil; we may even mistake the one for the other. But in the real tests of life sooner or later they stand in opposition and each reveals its true character.

"It must be confessed that our chief difficulty in forming sound moral judgments lies with ourselves. We are puzzled to discern between good and evil because our conscience is asleep, or perverted by self-interest, passion, or want of training. Or we lack moral seriousness with the firm will to follow the highest revealed to us.

"For moral faculties, like physical powers, lose their force by lack of exercise. He that will not sooner or later cannot see that which is good and follow after it. We may add that men may be quick to see what is true and right in certain departments of life, and follow it with ready self-sacrifice, while their moral perceptions seem to be smitten with a strange obtuseness in other directions.

Many a Moral Tragedy

"This is the secret of many a moral tragedy which seems unaccountable to a man's most intimate friends, and strangest of all to the man himself. He may be honorable in business, generous in his social life, and yet all the while be the victim of base passion to the perversion of his whole character. Where desire claims him he knows no law, but heedlessly obeys the clamor of his lusts to the wreck of his life.

"Few men have a full-orbed moral vision, and not many act worthily of all that they know to be true and good and beautiful. It is our wisdom to recognize these facts, which cause so much confusion in moral judgments. If once we are aware of them as part of our own experience we shall endeavor to train our moral perceptions and discipline our wills to more loyal effort to follow the highest revealed to us.

"Good conduct is not secured when we have attained high ethical ideals. If that were so moralists would always be virtuous and knowledge would be a synonym for righteousness. And yet the importance of true moral standards is obvious. Though we may not claim that with them we cannot but succeed, we must fail without them. When once they are clearly apprehended they set the level of our efforts, they challenge our wills, and not seldom they attract us by their beauty, enticing us by the promise of fidelity's reward. But they can do little more.

Good Conduct and Ethical Ideals

"This, we say, is an ethical rather than a religious age. Many acknowledge the duty of righteousness who doubt, if they do not deny, the reality and claims of a supernatural life. For them religion is at best based on a hypothesis. But they do not deny the reality of moral distinctions, and our duty to rule our lives by the light they offer. They acknowledge that we must, if we would carry ourselves worthily, follow the highest, the truest, the best we know. But is it not a fact that those who are most faithful in this high enterprise are most conscious of their failure in it? These are the men who have tasted the worst bitterness of defeat. The very height of their ideals measures the depths of their abasement. Here, we may venture to think, is the secret of the widespread moral pessimism which may be detected in the lives of many of the best men and women of our time. They despair because of the tragic dissonance between their ideals and their experience.

"Pessimism has been evident wherever ethics and religion have been divorced from each other. The moralists of ancient Greece and Rome show this in common with their modern representatives. But may it not be urged that with religion they might have been no more fortunate and may, indeed, have been more distressed? That has been asserted often enough. And when an appeal is made to Christianity Nietzsche is not the only writer who has denounced religion as but adding to man's weakness the bane of servile fear. Are our moral standards made easier of attainment if we add to them such injunctions as, 'If any man would come after Me, let him deny himself, and take up his cross and follow Me. For whosoever would save his life shall lose it; and whosoever shall lose his life for My sake shall find it?'

The Life of Men

"But the fact is that Christian ethics never end with themselves. The Evangelicals of the last generations often referred in condemnation to what they called 'mere morality.' There is much reason for our refusal to endorse their judgments in their use of this phrase, but it may serve to remind us that the moral ideal in Christianity is always identified with a person whose commands it expresses, and that He never calls men to a duty without encouraging those who accept it by the inspiration of His own example and by the power of His own life. In His light men see clearly the infinite distance between good and evil, truth and falsehood. But the light is also the life of men."

Vaudeville Drama **AMUSEMENTS** Pictures Music

POWERFUL FILM SHOWS AT ROYAL

"The Storm," Featured This Week, Is Adaptation of McCormick's Great Play

The beauty of the drama is sometimes so clogged with sentiment that it become sobscured in a salty wash of tears, but this is not true of "The Storm," the Universal-Jewel production which opens an engagement of six days at the Royal Victoria Theatre tomorrow. It is a powerful story of love and hate, of simple honesty and crafty cunning, of quiet mountain nooks and raging snow storms, of peace and quiet of mountain forests turned into an inferno.

Adapted from Langdon McCormick's great stage success, which was produced by George Broadhurst, for a record run in New York and other metropolitan cities, the screen version of "The Storm" stands forth as one of the greatest productions of a decade. House Peters playing the leading role, that of a simple woodsman, who trusts all men and fears only—women. Into this simple life comes an English lawyer, who is seeking renewed health in the north woods. The two men become fast friends and decide to Winter together at Burr's (House Peters) shack in the depths of the mountains. Into this peaceful cabin comes a beautiful French-Canadian girl (Virginia Valli). Burr shys away like a cat, but soon learns that this girl means something to him. The same feeling is experienced by the Englishman, who uses all the guile and craftiness of the gay Lothario to win her. Friedship between the men turns to deadly hate and—but why spoil the prospective spectator's enjoyment.

A raging forest fire that sweeps in devastating waves through the mountains furnishes the grand climax, a climax seldom equalled and never excelled. Another gripping scene is the snow storm that swirls and eddies around the tiny mountain cabin and makes the girl a prisoner in the house of the woman hater. Throughout the suspense has been well maintained by Director Reginald Barker.

Miss Valli and Mr. Moore are excellent in their roles, and great credit also must be given to Josef Swickard, Frank Lanning and Gordon McGee.

ALMA RUBENS NOW INDIAN PRINCESS

Featured Player in "Valley of Silent Men" Is Adopted by the Stoney Tribe

"The Princess of the Eyes of Five." That's the title conferred upon charming Alma Rubens by the Indians of the Stoney tribe while she was working in the new Cosmopolitan picture, "The Valley of Silent Men," in the Canadian Rockies.

The Indians adopted Miss Rubens into the tribe at a special ceremony, presided over by John Powderface, chief of the tribe. The petite actress was escorted in a dog team over the ice and snow to the teepee of the chief. The programme opened with a series of Indian war dances. Little Indian boys and girls, old squaws and men beat tom-toms with wierd effect.

Then the whole tribe joined in the "sun" dance with Miss Rubens sitting with wondering eyes in the centre of the circle.

Placing a circlet of feathers over the actress's hair the chief made a short speech in his language. Then in broken English he said, "You are the Princess of the Eyes of Five." Then like a good Indian, Miss Rubens left the scene.

"The Valley of Silent Men" is a delightful photoplay dealing with the loves and adventures of a young man and woman in the Canadian Rockies. The situations are highly dramatic. Lew Cody and Joe King have the principal male roles.

The film will be shown at the Dominion all week, starting tomorrow.

GRIM BATTLE IN "BURNING SANDS"

Milton Sills and Robert Cain Catch-as-Catch-Can in Capitol's Film This Week

One of the best catch-as-catch-can fights to be seen on the screen in some time is a feature of George Melford's new Paramount production of "Burning Sands." There were no rehearsals of the scene in which Milton Sills and Robert Cain "go to the mat," but it had to be taken several times, as usual. Both men were in prime training, and hardened habitues of the Legion Stadium, after seeing the film battle, remarked that the fight was one of the most realistic ever seen on the screen.

Wanda Hawley and Mr. Sills are featured in "Burning Sands," which will be shown at the Capitol Theatre all week. In the story, Miss Hawley is an English girl who falls in love with Daniel Lane, a hermit who lives alone on an oasis in the desert. This is the part portrayed by Mr. Sills. In the course of the action, Barthampton, a renegade Englishman, plans to abduct the girl and is prevented by Lane from executing his design after a terrible battle in which Barthampton is killed.

The picture is filled with thrills and there is a capable supporting cast, including Jacqueline Logan, Louise Dresser, Winter Hall and others.

RUSSIAN REFUGEES BESIEGE CENTRES OF THEATRICAL ART

Russian dramatic art is revolutionizing the theatres of Central Europe. Actors, singers and dancers who were forced to leave Russia because of political troubles and the food shortage first found their way into music halls and cabarets, and recently the regularly organized Russian companies have obtained permission from the Soviet Government to leave Russia for short engagements in European capitals. Fifty players from the Moscow Art Theatre, in many ways the most celebrated theatre in the world, are now in Berlin offering a number of their productions just as they present them in Moscow. Among the plays in their repertory are "Cricket on the Hearth," Strindberg's "Eric Fourteenth" and "Twelfth Night."

Berlin now has a Russian population of nearly 200,000, and it consequently affords large audiences for productions in the Russian language. The company's work is notable for the natural methods of the players, the lack of stars and the marvellous ability of all actors to contribute to the perfection of the stage picture. The ability of Russians as pantomimists and dancers has made it possible for them to enter the variety houses in all the European capitals as well as at the various seaside casinos. Ostend and Scheveningen are giving employment to many Russian performers and singers. They have found places in the French and German variety theatres, and they are making their way to America in large numbers.

Russian dancers are so thoroughly trained and are able to offer such a varied programme of classical, folk and character dances that dancers of other nations in Europe find it difficult to compete with them.

"The Bat" reaches its 300th performance at St. James' Theatre, London, England, next week. It is still playing to capacity business and has completely shattered the records made by "Peter Pan" up to this time, the most successful play ever produced in London. In addition to the London company, two other companies are playing through the provinces of England with unheard of success.

Experience of California auto stage operators has shown that mileage operating costs range from 18 to 20 cents.

CONRAD NAGEL AND DOROTHY DALTON

In Cecil B. DeMille's Notable Production, "Fool's Paradise," Which Will Be Presented on Monday, Tuesday and Wednesday at the Columbia Theatre.

Week's Amusements

The Screen

Capitol—"Burning Sands."

Wanda Hawley and Milton Sills carry the leading roles in this new George Melford Paramount picture, supported by Jacqueline Logan, Louise Dresser, Winter Hall and Robert Cain. Somewhat on the order of "The Sheik," this latest sand story is filled with many exciting episodes. A street scene in Cairo a half-mile long is an elaborate set, and adds much interest to a picture which is called "A Man's Flaming Answer to 'The Sheik'." One of the high lights of the picture is during a fight between the desert hermit and the abductor of the fair English girl, this being one of the most realistic fights ever screened. The theme is a thrilling desert love tale, with all the mystery and charm of the Orientel.

Columbia—"Fool's Paradise."

Dorothy Dalton, Mildred Harris, Conrad Nagel, Theodore Kosloff, John Davison and Julia Faye, surely a notable group, and directed by a master, Cecil B. De Mille, with a story of absorbing appeal, makes an intensely dramatic production. Scenes from dance halls in Old Mexico to palatial temples in Siam are interwoven with an unusually weird assortment of animals—bears, snakes, peacocks, crocodiles and trained dogs—everything but the proverbial "white elephant"—there is a real one, however, and all these, with the blood-curdling fight between huge crocodiles, give promise of thrills galore.

Dominion—"The Valley of Silent Men"

James Oliver Curwood's great Canadian story, photographed under direction of Frank Borzage, and the star role by Alma Rubens. Both names recall the wonderful parts taken by the two in "Humoresque." Actually made in the Canadian Rockies, near Lake Louise, Banff, there are scenes of majestic mountain peaks requiring the use of the telephoto lens. There are also interior scenes of crevasses and caverns.

Royal Victoria—"The Storm."

House Peters, Virginia Valli, Matt Moore and Josef Swickard—these four people could not be grouped in one cast for any picture without producing a work very much above the average screen attraction. In "The Storm" they have a story of the great Northwest, where Nature in her sternest mood is sometimes thwarted, but frequently she exacts the utmost of every living thing. In that bleak, heart-breaking land a real human story is vividly portrayed.

The Stage

Playhouse—"The Bing Boys."

The potted comic opera given to patrons of the local Playhouse have been remarkably popular. Reginald N. Hincks can certainly lay claim to possess a knowledge of what Victorians like for their amusements, and in offering "The Bing Boys" he has, without doubt, picked another winner. "The Bing Boys" is a really world-renowned revue. The boys who went "over there" and had leave, did they not see this revue in London? And will they not want to see it again? In the words of the boys from Bingville, "I'll say they will!" Engagement opens Wednesday night.

"FOOL'S PARADISE," COLUMBIA FEATURE

From Mexico to Siam In Only Twenty-Five Feet, as Shown on This Film for Three Days

Twenty-five feet from Siam to Mexico! Such was the startling geographical jump accomplished by players in "Fools' Paradise," Cecil B. De Mille's newest Paramount picture, which comes to the Columbia Theatre this week.

For on the stage at Paramount Studio was found the interior of a Siamese Temple with a yawning pit in which reptiles awaited the sacrifice—while but a step away there was a colorful cantina of an oil town on the border between Mexico and the United States.

The hero is a young ex-soldier who loses his all in the oil fields. Captivated by a famous French dancer, he is blinded at one of the performances by an explosive cigar, the gift of a cantina girl. Filled with remorse, the girl nurses—and comes to love the man—and he is happy believing her the dancer whom she mimics. Sight restored, he is angered at the trick and flees in search of his first love. Finding her in Siam, a series of dramatic incidents prove her shallow character and bring him back to the woman who loved him in his misfortune.

To interpret this story, written by Beulah Marie Dix and Sada Cowan, suggested by Leonard Merrick's "The Laurels and the Lady," Mr. De Mille secured such excellent players as Dorothy Dalton, Mildred Harris, Conrad Nagel, Theodore Kosloff, John and Julia Faye. The production is in every respect magnificent.

Rex Ingram's new discovery is almost as hard to keep tabs on as the Russian leaders. This young man, who played Rupert of Hentzau in "The Prisoner of Zenda," and who is being largely touted by the discoverer of Rodolph Valentino and Alice Terry, originally was introduced by his real name, Ramon Samanlegos. Later deciding that this Spanish title was too difficult for the ordinary American flapper to pronounce, they changed it to Jose Ramon, which lacking class they finally hit upon Ramon Navarro.

"BING BOYS" HERE IN FAMOUS REVUE

World Renowned and Great London Success Will Be Potted Comic Opera Feature at Playhouse

Determined to give the theatre going public of Victoria a wide variety of entertainment, Mr. Reginald N. Hincks has chosen the world-famous revue, "The Bing Boys," as the vehicle for the feature attraction at The Playhouse for Show Number Five. The potted comic operas already produced have been wonderful successes and there is every reason to believe that this next offering will prove an equally popular attraction.

The first part of bill Number Five contains an opening chorus in which practically the whole company take part, followed by a splendid fifteen minute sketch, in which the characters are Mrs. D'Arcy Martin and Mr. Bob Webb, entitled "The Burglar and the Girl." The sketch allows ample scope for character acting and finishes up with a delightful surprise for the audience. Following the sketch, Mr. Drury Pryce, Victoria's well-known violinist, plays a number of selections in his artistic style.

The whole of Part Two is devoted to the potted version of "The Bing Boys." This revue made an instant and remarkable appeal on its first appearance before a London audience. That appeal will be renewed at The Playhouse this week. As two very innocent lads from Bingville, a rural village where night clubs, fox trots, cabarets and bright lights are unknown, they are lured to London, where, beginning to find things out and learning to appreciate the exotic flavor of modern civilization, they, in the end, decide that there are other places on the map besides the famous hamlet of Bingville, and there are other occupations, much more congenial and lucrative than milking cows and feeding chickens.

Special scenic effects have been prepared, and "The Bing Boys" will be found one of the brightest and merriest entertainments ever offered in this city. Playhouse show Number Five opens its engagement on Wednesday night, October 4, and will continue throughout the week.

Injuries in railway accidents were 5.8 per cent less during the first quarter of 1922 than during the same period in 1921.

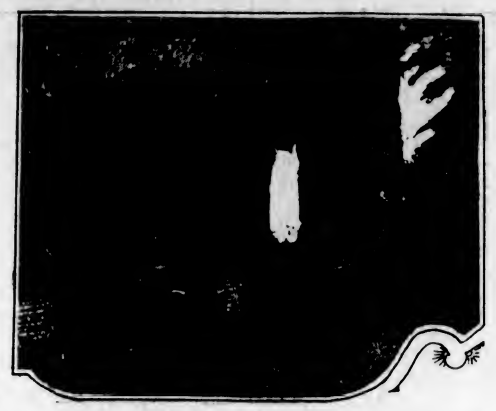

House Peters, Matt Moore and Virginia Valli in "The Storm," Showing All Week at Royal Victoria

DISMISSED OPERATORS WAR ON THEATRES

Attempt to Interfere With Motion Picture Business Leads to Jail Sentences at Council Bluffs

COUNCIL BLUFFS, Ia., Sept. 30.—This city has been in the throes of a motion picture operators' war. Dissension between the operators and exhibitors cropped out in the fore part of August when, according to the theatre owners, the operators refused to submit a new contract. This attitude on the part of the operators, according to the exhibitors, compelled the latter to give the operators "their two weeks' notice calling for a dismissal of their services." Later it was disclosed that the Council Bluffs operators were amalgamating with the Omaha union in order to receive the Omaha wage scale of $1.15 an hour. The Council Bluffs scale is 78.6 cents an hour.

Jail sentences have been imposed on Mayo Paden, president of the Omaha local of the International Alliance of Theatrical Employees and Moving Picture Theatre Operators, and Thomas E. Smith, a member of that local. Paden was given sixty days and Smith, thirty.

Sentences were imposed following their arrest near the Liberty theatre here, where two quarts of stink bomb ingredients had been poured about the lobby. The two men were tried on a charge of violating an injunction granted by District Judge Wheeler in connection with the lockout.

In addition to the jail sentences, Paden, Smith and A. R. Krake, another operator, have been indicted by the district court grand jury here. Two indictments were returned, one charging the three men with conspiracy and the other with committing a nuisance. Bond was fixed in one charge at $1,000 and in the other at $500.

In an advertisement published in the Council Bluffs Nonpareil, the three exhibitors previously named and A. C. Smead, of the Majestic, placed before the public what they termed "plain facts in regard to the movie operators walkout."

The published statement reads in part:

"We will each cheerfully pay to all operators a just scale based upon American standards of living. This scale must necessarily be substantially the same as paid in other Iowa cities of substantially the size of Council Bluffs. We have never objected, nor will we now object to collective bargaining and will cheerfully negotiate with the union upon the compensation to be paid. We assume the union will agree to a scale comparable to other progressive cities of our class and when such a scale is established we will each pay in accordance with it the operators that we may employ. We each will prefer to employ one or more union operators, but necessarily each must insist on the right to select his own employees.

"With all the above facts truthfully stated by the undersigned theatre managers of Council Bluffs, we ask that the public judge this controversy for themselves and then decide if we are not right and just in the stand that we have taken. After you have made your decision, we are confident that the theatres will merit and enjoy your patronage now as they have in the past."

DUBLIN, Sept. 30. — Councillor Forrestal, a prominent Free State member of the Dublin corporation, died yesterday after a short illness. He was a member of the recent Free State Mission which toured America last March.

A Man's Flaming Answer to "The Sheik"!

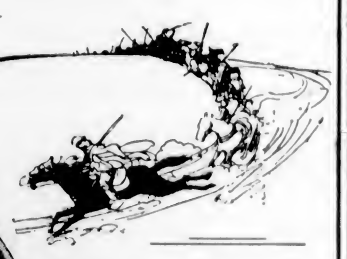

This Week at Usual Prices

A Paramount Picture

Capitol Entertainment

JESSE L. LASKY PRESENTS

A GEORGE MELFORD PRODUCTION

"BURNING SANDS"

WITH

WANDA HAWLEY, MILTON SILLS

ROBERT CAIN, JACQUELINE LOGAN

You Will See

—the fascinating dances of Lizette, favorite of Cairo

—the exotic revels of the Sheik's harem

—the furious midnight battle at the oasis

—Lizette's courageous sacrifice to save the man she loves

—Muriel's reckless invasion of her lover's tent to claim him for her own

—the fight for life on the edge of the high parapet

A Thrilling Tale of Desert Love

"BURNING SANDS" is an exciting desert romance written by a popular author who has spent his life among the Arabs. Produced on a magnificent scale by the man who made "The Sheik."

While in "The Sheik" the hero was the aggressor, in this love story a proud English beauty throws conventions to the winds and invades the desert in pursuit of the man she adores.

Mid the burning sands she meets amazing adventures—gay Arabian revels, dark Arabian intrigue, a suave titled villain. And finds that a pretty French dancer is her rival in love.

The picture abounds in spectacular midnight battles of wild galloping Bedouins, in passionate love scenes, in the magic atmosphere of the real Sahara.

The brilliant cast includes, besides the featured stars, Louise Dresser, Winter Hall, Albert Roscoe and other favorites.

Extra

Duet from La Boheme

Victor Edmunds
Tenor

Thomas Dunn
Baritone

Selection, Robin Hood
BY CAPITOL ORCHESTRA
Leslie Grossmith Directing

OPENING RECITAL OF LADIES' MUSICAL

WELL-KNOWN ARTISTS GIVING CONCERT ON THURSDAY

Mrs. Gertrude Huntley Green and Mr. Gideon Hicks Are Giving the Programme

Three piano groups and three song groups compose the programme which is to be given by Mrs. Gertrude Huntley Green and Mr. Gideon Hicks at their joint recital on Thursday next, at the Capitol Theatre. This recital is to open the Ladies' Musical Club 1922-1923 concert season, and vast interest is being taken in what is undoubtedly one of the outstanding musical events announced for the year.

Mr. Hicks will open the programme with the well-known aria from "Otello," "Credo con Fermo Cuor," and Mrs. Green will close it with a Chopin group, all the numbers in which she has specially prepared for this recital. It is interesting to see that both the pianist and the singer will give numbers by Mr. J. Douglas Macey, a local composer, whose work is already quite well-known here.

Mrs. Green will play Mr. Hicks' accompaniments.

The following is the programme:

Aria from "Otello"—"Credo con Fermo Cuor" ..... Verdi

Piano—

(a) Toccatta and Fugue..Bach-Tausig
(b) Dutch Dance .....Beethoven
(c) Rhapsody in E flat .....Brahms

Songs—

(a) "Beau Soir" ..... Debussy
(b) "Bonjour Suzon" ..... Delibes
(c) "The Sea Hath Its Pearls" .. .. J. Douglas Macey

(d) "It Is Enough" (from "Elijah") ..... Mendelssohn
(By special request)

Piano—

(a) "Vespers" .... J. Douglas Macey
(b) Irish Dance .. J. Douglas Macey
(c) "Poème" ..... Scriabine
(d) "Jardine sous la pluie"..Debussy
(e) Rhapsody in C Major..Dohnanyi

Songs—

(a)—"I Will Not Grieve"..Schumann
(b)—"Dream in the Twilight".Strauss
(c) Serenade ..... Brahms
(d) Treachery ..... Brahms

Piano—

(a) Polish Song ..... Chopin
(b) Study in F Major ..... Chopin
(c) Ballade in A flat ..... Chopin

ROYAL FAMILY TO SEE THEMSELVES IN MOVING PICTURES

King George and Queen Mary are to see a great many important events in the history of their immediate ancestors, and a good many incidents that have occurred in their own lives through a private motion picture exhibition at Balmoral Castle.

British film producers, who have made a special hobby of recording the activities of the royal family for many years, have been commanded by Their Majesties to bring "Through Three Reigns" to Balmoral.

FATAL FILM "STUNT"

A film actor, deputizing for Miss Pearl White in the performance of a dangerous feat, was killed by falling from the elevated railway structure in New York. The actress was supposed to be escaping from villains who had pursued her to the top of a motor omnibus. At this moment the vehicle passed under the elevated railway, which was only six feet above the roof of the omnibus. She was supposed to catch a steel beam as the omnibus passed under it and swing herself to safety. All but the last part of the episode had been acted by Miss Pearl White herself. For the dangerous feat of leaping from the omnibus a man, dressed in the actress' costume and wearing a similar blonde wig, took the part. He missed his hold of the girder, fell nearly thirty feet into the roadway and was instantly killed.

Is Playing on Thursday Next

MRS. GERTRUDE HUNTLEY GREEN
The Well Known Pianiste, Who, With Mr. Gideon Hicks, Will Give the Opening Recital of the Ladies' Musical Club at the Capitol Theatre.

HOW SONNY SLEW JINX OF TIMIDITY

HAROLD LLOYD IS COMING IN "GRANDMA'S BOY"

It's One of Those Movies the Whole Family Can Safely Go and See and Chuckle Over

If you can't laugh at Harold Lloyd as "Grandma's Boy," the probability is that you just naturally can't laugh anyway; but if you are one of those ordinary, kindly human beings who are fed up with high-toned balderdash in seven expensive movie spasms, and are pretty well honing for the chance of a good, old-fashioned bit of merriment, you'd better go along and find out if your well-known laughter complex is still doing business at the old stand.

You will have the opportunity of doing this in a week or so at the Dominion Theatre, where Harold Lloyd will demonstrate the theory and practice whereby Grandma and Sonny between them "killiepled" the jinx of cowardice in Grandma's Boy.

No Names Mentioned

The play was tried out by Manager Robertson, the other day, upon a select party of Foremost Citizens—Rotarians, Kiwanians, Gyros and the like, with a few mere newspaper people as a sort of foil to all that splendor; the idea being that if dignitaries of that degree could tolerate the thing, it would likely make a hit with the common or garden audience.

Well they could tolerate it all right enough. Quite loud chuckles were heard ever and anon. And one City Hall official, who lately had been heard to swear that he'd never smile again—now that he'd read the short report on Victoria's finances—he had to be led gently into the lobby and patted on the back.

Tramps, Rivals and Girl

Seriously, the play is very funny, and funnily, it's serious, too, in its way. Its way is that of Harold Lloyd; and there is little doubt that tincture of genius was added to the ingredients of that young man. He reveals it in "Grandma's Boy" in his way of taking the obvious and the expected and making them produce the startling and the unexpected. But that—as this deponent has had previous ocasion to remark—is the mark of genius; to do what has been done a thousand times as if it had never been done before.

Harold Lloyd as Sonny—not forgetting Mrs. Anna Townsend as Grandma, and Mildred Davis as the bewitching girl of the piece, and the Terrible Tramp with the Threatening Teeth—this accomplished young man and his competent company, they do joyfully extract the happily-startling and the drollishly-unexpected from what you have seen the end of from the beginning, and at that, would never have guessed how it was going to come about.

Happy But Not Mushy

It wouldn't be playing the game to give the details, but there's no harm in a few vague outlines. As thus: Sonny is a dear boy, and you love him from the time he appears as a baby—apparently born in those tortoiseshell spectacles—until the Terrible Tramp frightens the life out of him, and the Villain, the hated rival in the matter of the bewitching girl, walks all over him, and makes all his world dark and dreary. Sonny, poor lad, owns up at last that he is a coward.

But Grandma to the rescue. Grandma invents a little fable about Gallant Deceased Grandpa. And then you have Harold as such a Confederate veteran as never even attended a lodge meeting. And you have the Magic Charm—which must not be more particularly spoken of—and after that, of course, it is curtains for the Terrible Tramp, and a lovely and satisfying Complete Abolition of the Hated Rival, and tender little sequels—but not enough to be mushy for the kids—in the matter of the bewitching girl.

There is not a shadow of doubt that you will never hear the last of it unless you take the Missis and the Kiddies when you go, of course.

GERALDINE FARRAR'S LAVISH WARDROBE GOES TO AUCTION

Geraldine Farrar, who retired last Spring as the prima donna of the Metropolitan Opera Company, is preparing to auction off her lavish wardrobe. All of her elaborate opera costumes will be sold to the highest bidder Friday, October 13. Included in the sale will be the $11,000 cloth of gold dress she wore in "Le Reine Fiametta," the "Marguerite" costume in which she made her debut in Berlin years ago, a dozen pairs of shoe buckles costing $50 to $75 a pair, dozens of shawls and shell combs which she wore in "Carmen," fourteen Japanese kimonas worn in "Madame Butterfly," fans, photographs, paintings, sculptures and many opera scores. Miss Farrar will sell the furniture which was in the house she and Lou Telegen, the actor, occupied until their separation. She will close her house as she expects to be on concert tour most of the time.

The Scenes for This Picture Were Taken in the Great Canadian Northland With Its Wonderful Scenery and Timber

HOUSE PETERS in the ROLE of BURR WINTON

In a Stupendous Screen Version of the Sensational Stage Success, Featuring the Famous Forest Fire Which Swept New York Into Torrents of Praise

A rough log cabin hidden away in the Canadian mountains, almost buried under a sea of snow that stretched for miles and miles; in the cabin a beautiful girl and two men; not a chance in the world for their escape for four months. Surely a situation bordering on the primitive and one replete with interesting possibilities. On this plot was written the greatest stage success of history—"The Storm" which shattered all records in New York City—and is now duplicating that success on the screen. It is one of the most powerful and human pictures that we have shown.

Matinee 25c, Evening 35c, Children 10c

ALL THIS WEEK

ROYAL

The irresistible, raging forest fire, wiping everything that it reaches, chasing the beasts from their haunts, terrifying in its volume. Then the great blizzard with its blinding snows, howling winds, death threatening cold, freezing all living things who fail to battle its strength. "THE STORM" shows nature in its sternest moods.

Fox News -:- Sunshine Comedy

MUSIC PUPILS OF COLUMBIA SCHOOL

First Open Recital of Season Was Given on Friday Evening Last Before Large Audience.

Before an audience of about two hundred the Columbia School pupils gave their first recital of the season on Friday night, and although this musical institution is now noted for the excellent monthly concerts it gives, it was a surprise to many that so soon after the Summer holidays the pupils could give such a splendid programme, representing three divisions of the curriculum, vocal, piano and violin.

In the vocal section, Mrs. Wm. Duncan's artistic rendering of "Angels Ever Bright and Fair" was delightful, and Miss Stella Burlton, whose improvement was very marked, was very pleasing in her number. Others giving much promise were Miss Williamson, Miss Stevenson and Miss S. Griffiths.

In the piano section little Mary Leith, age 8 years, surprised her audience by the excellent rendering of Clough-Leighton's "Little Caprice," quite a difficult piece for so young a pupil and in which she reflected great credit on her teacher. Other piano pupils who met with well-deserved applause were Rita Cottell, Hilda Elliott, Lucy McDougall, Harry Latham, Ina Grant, Dorothy Osborn, Isabell Mildenhall, who, in "Air de Ballet," by Chaminade, showed much technical ability. The duet for two pianos by ahe and Dorothy Osborn was a distinctive feature of the programme, as was the piano quartette by Rita Cottell, Marjorie Moffat, Mary Crombie and Dorothy Osborn. Another gem of the evening was the piano duet by Margaret and Eugene Phellon, and as usual Ronald Heard delighted those present by his sympathetic and clever rendering of Liszt's Consolation. The duet for two pianos by Desmond Burdon-Murphy and Jack Baxter showed clever training. In the violins Jack Pullen showed marked talent in his playing of Cesek's "Barcarolle," and he and R. Tomachiro gained prolonged applause for their duet. Programme as follows:

Programme

Piano Solo—"Twilight" .....Thorme
Rita Cottell
Piano Quartette—"Minuet" ..Parlow
Mary Williamson and G.v el Aaqs...
Piano I: Dorothy Grimshaw and Isabelle Luscombe.
Piano II: Mary Williamson and Wanita Alder.
Piano Solo—"Whims" ....Schumann
Miss Lucy McDougall
Vocal Solo—"Thank God for the Garden" .....del Reigo
Miss Vera Williamson
Piano Solo—"Little Caprice" .....
..... Clough-Leighton
Mary Leith
Piano Solo—"Spring Song" .....
..... Mirovitch
Miss Hilda Elliott
Piano Duet—"Melody" .....Gurlett
Piano I: Desmond Burdon-Murphy
Piano II: Jack Baxter.
Vocal Solo— "Robin, Robin, Sing Me a Song" .....Spross
Miss Stella Burlton
Violin Duet—"Serenade" .... Pache
Miss Olive Acton and Master James Smith
Piano Solo—"La Gondole" ..Reynald
Master Ian Grant
Violin Solo—"Un Bond d'un Russia"
..... Bosadeffre
Mr. R. Tomachiro
Vocal Solo—"Angels Ever Bright and Fair" ..... Handel
Mrs. William Duncan
Piano Solo—"Air de Ballet".....
..... Chaminade
Miss Isabell Mildenhall
Piano Quartette—"March Militaire"
..... Schubert
Piano I: Rita Cottell and Marjorie Moffatt
Piano II: Mary Crombie and Dorothy Grimshaw
Piano Solo—"Valse"..... Chopin
Miss Dorothy Osborn
Vocal Solo—"Oeuvre tes Yeux Bleus" ..... Marsenet
Miss S. Griffiths
Piano Duet—"Mazurka"..Bushmann
Margaret and Eugene Phellon
Piano Solo—"Valse Brilliante"....
..... Carl Bohn
Mr. Harry Latham
Piano Duet—"Romance".....Toues
Miss Gladys Anderson and Miss D. Hearns
Violin Duet—"Salut d'Amour"..Elgar
Messrs. Jack Pullen and R. Tomachiro
Vocal Solo—"Homing"....Del Reigo
Miss Grace Stevenson
Piano Duet—"Tarantelle".....Heller
Piano I: Miss Dorothy Osborn
Piano II: Miss Isabell Mildenhall
Violin Solo—"Barcarolle".....Cesek
Mr. Jack Pullen
Piano Solo—"Consolation".....List
Ronald Heard
God Save the King.

WIDOW AND HUSBAND BOTH PAST CENTURY

GREEN BAY, Wis., Sept. 30.—James Bell, 105 years old, believed to be Wisconsin's oldest resident, is dead at his home at Abrams, near hear. He is survived by his widow, Louise, aged 103, with whom he recently celebrated their eighty-fifth wedding anniversary.

Visiting Celebrities Prove Southern States World's Great Publicity Getters

Mary Margaret McBride, Noted Interviewer, Says All Famous Visitors Ask for Dixie

NEW YORK CITY.—It makes no difference whether it's an immigrant unable to speak a word of English or a dignitary with half a dozen languages at his tongue's tip, after the visitor to this country has seen the Statue of Liberty and the Woolworth Tower, he always wants to know the whereabouts of "way down south in Dixie."

This is the discovery of Mary Margaret McBride, feature writer for The New York Evening Mail and other Eastern publications whose daily business is the interviewing of celebrities.

"Invariably foreigners seem to have heard more about the South than any other section of the United States except New York," she declares.

South Arouses Curiosity

"I remember having tea at the Ritz with Mrs. W. L. George, just after the famous English writer brought his pretty bride here last Winter. Mrs. George was trying, as she frankly admitted, 'to find out everything about America,' and she asked bushels of questions.

"'Oh, I know I'll adore your South,' she said finally. 'It's so romantic!'".

"Others who have asked eagerly about Dixie were Mrs. Muriel MacSwiney, widow of the late Lord Mayor of Dublin, Madame Marie Curie, of France, discoverer of radium, and the other day Frau George Michaelis, wife of the former chancellor to the German Kaiser.

"Even Margot Asquith, for all her show of superiority, looked almost interested when Kentucky and Virginia were mentioned.

Lady Astor Solves Problem

"Since I'm from Paris, Missouri, myself, I always take the tributes to the South as a sort of personal compliment, but I was never able to figure out how people found out so much about that section until lovely Lady Astor, a Virginian transplanted to England, came over not long ago.

"She said Dixie owed its fame to the song writers and ballad singers who press agent it continually. And when you think it over you see she's undoubtedly right.

Georgia Played 'Round the World

"Nearly every phonograph in the world plays the modern fox trot 'Georgia,' with its famous lines:

'You put the sweet
In Home Sweet Home,
My own sweet Georgia.'

and every college quartette anywhere undoubtedly sings 'My Old Kentucky Home' and 'Dixie.' As for 'Suwanee River,' missionaries find that savages use its tune for a war dance!

"They may call the South slow, but they can't say she doesn't lead the country in getting free and effective publicity for herself!"

Help Wanted In a Hurry?

Unexpected company in the house—a party in prospect—feeling not quite up to standard? And a week's washing staring you in the face——!

Just step to the phone, call our number, and we'll have our representative there in a jiffy to take this big load off your shoulders.

Don't hesitate to call upon us simply because you haven't been sending us your bundle regularly—you'll find us just as prompt and as anxious to please as though you were one of our oldest customers.

TRY THIS SERVICE—13 lbs. of clothes washed (each bundle separately), returned to you dry, and the bed and table linen returned ironed. All for **$1.00**
Extra lbs., 8c.

Entrust your washing to a careful laundry. Just phone..... **172**

VICTORIA STEAM LAUNDRY CO. Ltd.
Always The Best

Canadian Anti-Vivisection Society
Victoria, B. C.
PUBLIC LECTURE
by
WALTER R. HADWEN, J.P.
M.D., M.R.C.S., L.R.C.P., L.S.A., Etc.
(President of the British Union for Abolition of Vivisection)
on
Modern Medical Methods
The Germ Theory of Disease; Serums and Vaccines, Etc.
at
THE EMPRESS HOTEL
FRIDAY, OCTOBER 6th, at 8:15 p.m.
An Intellectual Treat Which None Should Miss
No Admission Charge

Dominion Academy of Music

Corner Cook and Fort Streets. Principal, MADAME KATE WEBB, M.L.S.M. (on British Government Register of Fully Qualified Music Teachers). Pupils prepared for all exams of Assoc. Board of Royal Academy and Royal College of Music, London, Eng. 1032 successes. Highest number in Canada, including Licentiate Diplomas (L.A.R.) for Singing and Pianoforte (Teachers' Degrees and Solo Performers). Pupils' monthly recitals. All Theory Classes free to students. Harmony classes now forming. Autumn Term begins Sept. 1st. Phone 1221.

COLUMBIA OFFERS VAUDEVILLE TURN

The Radios, Soldier Entertainers, Will Be Featured Tomorrow, Tuesday and Wednesday

The Radios, soldier entertainers who attracted so much attention during their stay in the city, are to occupy the stage at the Columbia Theatre, Monday, Tuesday and Wednesday of this week. A special programme is being rehearsed, and a speciality of songs, exactly as used by these boys to the troops in France is being included. This engagement is in the nature of a farewell offering, as the Radios are going right ahead after Wednesday. It is their intention to travel around the world, so this will be the last opportunity for Victorians to have the pleasure of seeing this talented aggregation of fighter entertainers. The Radios are composed of ex-service men, representing a wide range in the Empire forces through the war. Archibald Pasleigh, the leader of the troupe, served in the C.E.F., as did Stanley Ashton; Wilfred Hill in the B.E.F.; Pat O'Hara represents the R.N. All were casualties before entertaining the troops "over there." Don't miss seeing the boys. They're a real, clean, snappy and clever show and worth a good send off.

SOCIAL CLUB OUTLINES SEASON'S PROGRAMME

Deep Cove Organization Plans to Make New Community Hall Centre of Recreation.

The first meeting of the Deep Cove Social Club since its incorporation was held in the new Community Hall on Friday evening last at 8 o'clock, primarily for the purpose of renewing the subscriptions of last year's members and to give intending members the opportunity of joining the club, as hereafter it has been decided by the board of directors that each intending member will have to sign an application form, which will then have to be approved by a membership committee.

This method will relieve the secretary of the responsibility of receiving subscriptions from persons wishing to join and who later might not meet with the approval of the members.

In his opening remarks the president, Mr. R. Jackson, asked that every member of the club co-operate with the directors in ensuring the success of the club as a social institution, and in this connection he read a very amusing extract from the Farm and Home, giving some very original suggestions as to "How not to run a social club successfully."

The secretary, Mr. F. Smith, presented the financial statement as to the building of the hall from the time of its inception to date.

Certain fixed charges such as interest on debentures, insurance and general upkeep of the hall will have to be met by receipts from the various entertainments held in the hall from time to time.

House rules will be formulated for the members as well as the guests of the club. It was also decided that May 11 of each year should terminate the official year of the club.

A committee of ladies was appointed to look after the refreshments, etc., this committee to meet on Wednesday afternoon next at 4 o'clock.

To Miss I. Moses fell the honor of sponsoring the first resolution to be adopted by the new club, namely, "That the official opening of the club take the form of a dance and be held on Friday evening, Oct. 13, at 8:30," at which it is hoped to have several prominent speakers.

The weekly card parties that were such a successful feature of the club last year will be held on Monday of each week, the first five hundred drive to be held on Monday, Oct. 16.

It was decided that the hall be opened on Saturday night of each week, thereby filling a long-felt need in the district.

After some further discussion the meeting then adjourned.

League Assembly Adjourned

GENEVA, Sept. 30.—The third assembly of the League of Nations adjourned sine die at 5 o'clock this afternoon.

OTTAWA, Sept. 30.—The capital will go on standard time at midnight tonight.

MONTREAL, Sept. 30.—Quebec cities revert to old time at 2 a.m. tomorrow.

3 Days 3

THE RECREATED
COLUMBIA

Mon. Tues. Wed.

Special Re-engagement
LAVISHLY BEAUTIFUL—LOADED WITH THRILLS
Jesse L. Lasky Presents a CECIL B. De MILLE Production

"FOOL'S PARADISE"

With Dorothy Dalton, Mildred Harris, Conrad Nagel, Theodore Kosloff, John Davidson, Julia Faye

This Is What You Will See:

Thrilling events on the Mexican Border, seething with deeds of bandits, gamblers and soldiers of fortune.

A vast and gorgeous temple in a towered City Beautiful, built on teeming lagoons.

Dances Siamese, dances Parisienne, and marvelous skating dancers whirling through the Ballet of Ice. Hundreds of alluring beauties of the Orient, bewitchingly attired.

Strange heathen rites of hordes of worshippers in jewelled cloth of gold.

Spectacular uses of elephants, bears, snakes, peacocks, crocodiles and dogs. (The crocodile fight is the most blood-stirring sensation ever shown on the screen!)

A Paramount Picture

EXTRA! EXTRA! EXTRA!
A Farewell Show of The Old Country Concert Party
SIX RETURNED SOLDIERS
THE RADIOS
The Original Bunch That Entertained the C.E.F. Over in France
A COMPLETE CHANGE OF SONGS
Appearing at the Evening Performance Only—Twice at Night, 7:30 and 9:15

VICTORIA LADIES' MUSICAL CLUB
Announce a
JOINT RECITAL
By **Gertrude Huntley Green** (Pianist) and **Gideon Hicks** (Baritone)
On THURSDAY EVENING, October 5th, 1922 at 8:30 at CAPITOL THEATRE
This will be the opening of the club's 1922-23 season. Box office opens October 2nd at 10 a.m. Tickets $1.00. Mail orders may be sent to Capitol Theatre now.

THE PLAYHOUSE
Reg. N. Hincks Presents
Show Number Five

PART ONE
The Burglar and the Girl
BOB WEBB CECELIA MARTIN
DRURY PRYCE, Violinist
Starting Wednesday Night at 8:30
Matinee Saturday

PART TWO
The World Renowned Revue
The Bing Boys
The Cast
ERNIE FETCH
REGINALD HINCKS
ARCHIE FAIRBAIRN
FRANK ALLWOOD
DAVE DUMBLETON
BOB WEBB
EVA HART
MARIE McLAUGHLIN
LORNA GREENSHIELDS
ROBERTA BALCOM

Delightful Music, Charming Dances, Bright Comedy
An Evening of Fun and Frolic
Prices, 30¢, 55¢, 85¢

Motors & Motoring

You are entitled to a real battery — one that gives uninterrupted service and lasts a long time. You will find the Exide even more than a comfort, for its long life makes it a real economy

Exide
MADE IN CANADA
BATTERIES

Exide Batteries of Canada, Limited
153 Dufferin Street
Toronto

Local Distributor
Exide Batteries
Harry F. Davis
Phone 418 Night Phone 3465L
921 Gordon St., Nr. Union Club

When working around the engine care should be exercised in the use of the machinist's hammer, which forms a part of the tool equipment of every automobile. The amateur repair man can do more damage in a moment with a hammer than a good man can repair in a week.

WANTED
A Real Business Man and a Real Salesman

An old established motor car manufacturer whose recognized success has been due to building good merchandise and building good men, desires an interview with an experienced business man and a real salesman.

There is an opportunity for a man with reasonable capital and a salesman who knows how to work in the old fashioned way to control the sales in this territory of a complete line of passenger cars and light weight speed trucks ranking in the first group.

Good common sense and business judgment will be considered more important than automobile experience.

The manufacturer wants to meet only real business men. Replies will have his personal attention.

Address Colonist Box 6586

SMALL CAR POPULAR AMONG EUROPEANS

Low Cost and Ease of Maintenance Are Largely Responsible—Many Exclusive Designs

High prices and scant supplies of motor fuel in England and the Continent have resulted in the production of small cars, whose popularity has already gained considerable headway.

The most notable feature about the recent automobile shows in England, France and Germany was the abundance of small cars. They were present in all sorts of designs, varying in nearly every degree but one: that was their low cost of upkeep.

The urge for the smaller car came first in Europe, where motorists have had to pay a large tax on the amount of gasoline their cars consumed, besides being obliged to buy their fuel at three or four times the rate motorists pay here. Fuel was rationed out in pints, and the costs of cars were at prohibitive heights.

Recognized by Makers

Construction of small automobiles was soon recognized as essential by leading manufacturers on the Continent. One of the first steps taken by their engineers was to devote their attention to construction of smaller engines, which would consume less fuel.

The 183 cubic-inch engine has been taken off the race track, and the 122-inch power plant substituted. It has brought with it a lighter car, making for less wear on tires and lower fuel consumption.

Air-propelled vehicles are almost a common sight in France. They are the product of the need for fuel economy and perfection of clutch and transmission gear. Construction of these cars is light and simple. They are cheap to produce, and their running cost is said to be less than that of motorcycles.

The Rumbler drop car of Germany is one of Germany's contributions to the small car field. It is steered from the front, but the engine and all its parts are over the rear axle. The car can develop 65 miles an hour with low gasoline consumption, says its producers.

The German, French and English autos shown also display a tendency to conserve tire costs. Many of the small cars shown had only three wheels. American rights to some of these automobiles have already been sold, so that we may soon see the advent of these "freakish" models.

A recent survey of automobile owners disclosed the fact that the first thing most drivers looked for in a car was economy of operation. A few years ago it was the powerful car that was most popular.

Both these qualities have been included in the modern small car. The races at Le Mans, France, proved the high power of the smaller engine, while low maintenance costs were maintained. At a recent race on the Brooklands track, cars of only twelve horsepower, in a 200-mile endurance test, averaged over 85 miles an hour.

Some of the small cars exhibited at London's auto show recently had engines from five to eight horsepower.

A three-wheeled automobile, weighing only 120 pounds, has been invented in Japan.

MOTORS BANNED

Word comes from New Haven that autos will not be deemed a necessary part of a Yale undergraduate's equipment while at college, it was announced by university authorities recently. A formal notice warned students that automobiles must not be kept or operated around New Haven without special permission from the deans of the various schools. The notice, it is stated, is to avoid any possible misunderstanding by students who had planned to have machines here. This is not actually a new rule, but this is the first time that attention is directed specifically to it.

DURANT FOUR TOUR SHOWS STURDINESS

Nonstop Run Was Made From Spokane, Washington, to Portland, Oregon

The sturdiness of the Durnt four touring car has been proven again. A non-stop run from Spokane to Portland, Ore., and return was made recently by a Durant four touring car driven by V. Y. Preston and Mort Brickley. The Durant car left Spokane on a Sunday at 1:10 p.m. and returned to Spokane on Tuesday at 6:55 a.m., with a gasoline average of 19½ miles to the gallon. The motor was in perfect condition when the car returned to Spokane.

The last 138 miles of this spectacular run was made on the rim, a tire going flat and finally leaving the rim. Determined to make the run without stopping, the drivers continued, and, although they ran without the tire, the car was none the worse for the unusual trip.

Much interest was shown by the natives of the various small towns along the route, especially when gasoline and oil were put in with the car running. At Penticton a large crowd gathered to witness the gasoline vendors filling the car while in motion.

PEDESTRIANS ARE BLAMED FOR MOST OF CAR ACCIDENTS

With all the agitation about the increasing of automobile accidents, the newspapers take but little account of the increase in the number of cars or of population. The percentage of accidents as compared with cars in operation is continually decreasing, which is sufficient evidence of more care or greater skill on the part of drivers, for the tendency on the part of pedestrians is to become more and more careless as they become accustomed to the traffic. A few years ago only the most reckless would start across a street when there was a car coming within a block. Today, men, women and children dive recklessly into a ruck of taxicabs, busses and trucks, trusting their lives to the skill of the drivers and the efficiency of the brakes. It is not the number of accidents, but their infrequency, considering conditions, that should cause astonishment.

WILLYS-KNIGHT CUT IS A BIG SURPRISE

Announcement by Manufacturers of Reductions Comes as Great Bit of News to Victorians

With amazing suddenness came the announcement recently of the decision of the Willys-Overland Company officials to pass on further manufacturing cost savings to car purchasers in the form of new price reductions. The announcement was made by Mr. H. E. Bayley, of Thomas Plimley, Ltd., local Willys-Knight and Overland distributors.

"This is the most amazing bit of news received in a long time," said Mr. Bayley in commenting on the new drop. "It's all the more startling in view of the actual car shortage which exists here and elsewhere in the country today in the Willys-Knight and Overland lines.

Business Increases

"During the last ten days before the drop was reported I received the reports of the business done during July and August, and they showed these two months to be the greatest in the history of the Willys-Overland plants, the production running to 700 cars a day.

"John N. Willys, president of the Willys-Overland Company, has always had the ambition to bring the price of the cars down to the point where it would be in reach of the vast bulk of motor car buyers. The response on the part of the public to his price cuts of recent months is shown in the demand for the popular Knight-motored vehicles which has grown at tremendous speed.

Wonderful Factories

"During his years as a motor car manufacturer Mr. Willys has surrounded himself with some of the best engineering and manufacturing skill in the country and together they have built a wonderful system of factories at Toledo, O., which have materially aided in bringing production up to a high figure and the costs downward in direct ratio. The public has always been first to get the advantage from these savings through price reductions.

"The factory officials announce that they are now satisfied they have hit their true stride and maximum production because they are taxing the plant facilities to their limit, and it is the belief that the new Willys-Knight and Overland prices have set the 1923 standard."

MANY MOTOR CARS BOUGHT ON "TIME"

"Time" Payments Play Important Part With Automobiles—Over 75 Per Cent Time Sales

Writing in "Automotive Industries," Harry Tipper presents some interesting facts and figures on the important part played by time payments in the sale of motor vehicles. He estimates that the total sale of passenger cars and trucks in 1922 will amount to over $2,000,000,000 and states that approximately 75 per cent of the purchases will be made on a time basis. "This means," he says, "that $1,500,000,000 is involved in credit sales. The amount of cash required on the average in the sale of automobiles and trucks for credit is approximately 40 to 50 per cent. This leaves approximately $900,000,000 to be taken care of by the financial institutions. Some of this, of course, is involved in trades which reduce the total amout so considered so that it would not amount to more than $250,000,000 to $300,000,000."

Dealer Responsible

Mr. Tipper points out that where credit is advanced to the local retailer by the local bank, the dealer has to assume responsibility by endorsing the customers' notes involved in the transaction. Where the credit goes through a financial institution created for the purpose of providing this kind of credit, the customer's note, under certain safeguards, is accepted by the institution.

"Mr. Tipper's article is very interesting," said C. S. Mott, vice-president of General Motors Corporation, "but he is certainly conservative in his figures on the amount of money involved in credit transactions in the automotive vehicle field. The most recent report of the General Motors Acceptance Corporation, just made public, shows that very clearly.

Large Figure

In the first six months of 1922, alone, this organization extended financial accommodation amounting to $68,251,586, and though it has been in operation only since 1919, it has done a total business of $279,692,236, with over 5,600 sales of obligations to banks and trust companies. Under the retail plan a total of 186,161 cars, trucks and tractors has been financed on credit and under the wholesale plan 126,920. These figures do not include other General Motors products financed, nor the operations of the foreign department. They simply cover transactions in Buick, Cadillac, Chevrolet, Oakland, Oldsmobile, G.M.C. truck, Delco Light Systems, and so on.

"The condensed balance sheet as of June 30, 1922, the latest figures, show that the organization is in a strong position financially. Total assets are $49,405,658, of which $6,075,150 is cash and $41,667,151 secured receivables. Capital, surplus and undivided profits are $5,132,635 and discounted obligations $42,259,311. Reserves are $598,725."

To Avoid a Collision

If a car should suddenly drive across the path of your car, or if a car ahead should turn to the left as you were starting to pass it, turn your car quickly in the same direction taken by the other car, at the same time slowing your car's speed. If an attempt were made to bring your car to a stop without turning, the probability is that you could not stop in time to avoid a collision.

Increased Demand
Lower Prices

STUDEBAKER factories are today operating at full capacity in an endeavor to meet the widespread demand for Studebaker motor cars.

Despite the full production schedules which have been steadily maintained, the combined Studebaker factories, on August 1st, had more than 15,000 unfilled orders on hand.

Savings resulting from capacity manufacture were passed on to the public through Studebaker's reduction in prices, effective August 7. It is a Studebaker policy of seventy years' standing to share manufacturing savings with the customer.

The quality of Studebaker cars has not been decreased one iota. At their new low prices they represent the greatest intrinsic values on the market. In justice to the purchasing power of your dollar, see the Studebaker line, embracing 13 models, before you buy any car.

Note these new exceptional prices.

MODELS AND PRICES—f.o.b. Victoria, B.C.

LIGHT SIX 5-Pass., 112" W.B., 40 H.P.		SPECIAL SIX 5-Pass., 119" W.B., 50 H.P.		BIG SIX 7-Pass., 126" W.B., 60 H.P.	
Touring	$1,675	Touring	$2,195	Touring	$2,750
Roadster (3-Pass.)	1,675	Roadster (2-Pass.)	2,145	Speedster (4-Pass.)	2,985
Coupe-Roadster (2-Pass.)	2,145	Roadster (4-Pass.)	2,195	Coupe (4-Pass.)	3,825
Sedan	2,685	Coupe (4-Pass.)	3,285	Sedan	4,085
		Sedan	3,575		

Cord Tires Standard Equipment

Studebaker
"Built-in-Canada"

JAMESON & WILLIS LTD.
740 Broughton Street Phone 2246

THIS IS A STUDEBAKER YEAR

Diamond Tires

30 x 3½ Fabric ..... $11.75 32 x 4 Cord $33.60
30 x 3½ Cord ..... $16.50 34 x 4½ Cord $45.45

All other sizes at equally low prices.

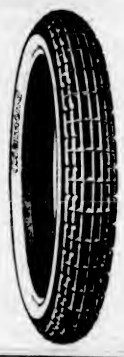

Winter Accessories

Here are a few of the things you are likely to require for Winter driving—

Automatic Windshield Cleaner, "Circle S," fitted for $9.75
Windshield Cleaners, from $1.50
Weather Strips, from 75c
Headlight Bulbs, 80c and 45c

Jameson & Willis, Ltd.
"The Service Garage"
740 Broughton Street

Weak Batteries
WILL GET THEIR "KNOCK OUT" THE FIRST COLD MORNING

Mr. Motorist:—This is an ad. of Minty & White. (We have been stung ourselves after reading an article through to find it an advertisement, hence the worning.) We are adopting this means to explain more fully the battery proposition. Perhaps you have a weak battery, say, two or three years old. You've had it tested and filled fairly regularly this Summer, and it has behaved all right, because the engine has never been very cold, not requiring so much energy to "crank" it. You haven't used your light a great deal, but you have done a lot of driving, and your battery has been charging all the time (yes, overcharging most of the time), but the gravity test has not been very high, no, because possibly there is not enough "active material" left in the plates to obtain the maximum gravity. When your battery is called upon to do what it did last Winter it will "go down for the count." We want to save you additional expense and inconvenience by having your battery examined and put in shape while it is yet profitable to do so. Phone 1875.

(Advt)

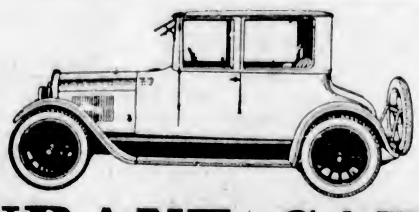

DURANT CARS

We could not hope for any greater good fortune for the DURANT Cars than to have them closely and analytically compared with the very finest other examples of motor work and comfort in riding in the country today. There is no stronger built car on the road than the DURANT.

In point of beauty and performance DURANT leads the way.

DURANT

Atkinson Motor Co.
Limited
Cor. Vancouver and Collinson
Phone 2983

THE NEW PRICES
Effective Sept. 20

Sedan
$1570

Coupe
$1330

Touring Car and Roadster
$965

All Prices F.O.B. Victoria, Including Taxes

The Overland Coupe

This perfect two-passenger car has a refinement of coachwork that accounts for its growing popularity among bankers, professional men and ladies.

Overland

The Ideal Family Car
At the Ideal Family Price

Its new, low price brings Overland Sedan within the reach of thousands who have longed for this beautiful closed car but who have had to content themselves with an open car.

For the busy man who must make hurried trips from one place to another — for the housewife who must make frequent visits to town in all kinds of weather — for the entire family who want comfortable, dependable and low-cost transportation, there is nothing quite like the Overland Four-Door Sedan.

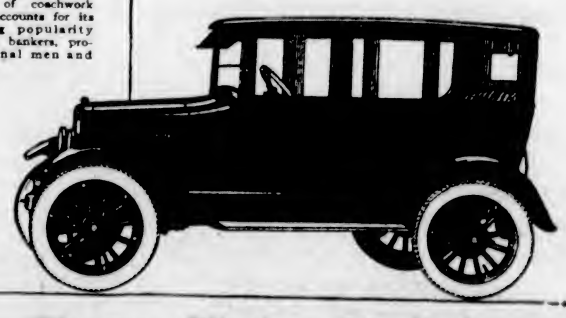

Thomas Plimley, Limited
Broughton Street at Broad

Tire Logic

Tires should be neither underinflated nor over-inflated. If too soft, they will heat up and wear out quickly. If they are too hard, they make harder riding and require more gasoline consumption, because the soft tire wraps itself around an obstacle, whereas a hard tire does not yield, but must be pushed over the obstruction.

Try Our Free Crank Case Service

The dirty oil should be removed from your engine immediately.

Running your motor month after month without clean oil is the beginning of trouble.

Cylinders Reground

Radiators Rebulit, Recored Repaired

Batteries Repaired and Charged — Automobile Accessories and Tires

OPEN DAY AND NIGHT

McMORRAN'S GARAGE

727 Johnson St. Phone 2977

TRIUMPH BATTERIES

offer you

High Quality Low Price

Two-Year Guarantee

Perfect Satisfaction

and

A Positively Fresh Battery

We Build Them Up in Victoria

Call and See Us

McCandless Battery Co., Limited

929 Yates Street

Next to Revercomb Motors, Ltd.

196,000 Little Wicks

After much experimental work and months of effort to develop the necessary machinery, Willard was finally able to perfect the equipment necessary to pierce a thin sheet of hard rubber with 196,000 little threads to every thirty square inches of insulating surface.

Think of that for a minute!

There are 196,000 tiny threads piercing each Still Better Willard Insulator—each thread only 1-32 of an inch in length and of so small diameter that it cannot be seen with the naked eye!

Now that Threaded Rubber Insulation is an accomplished fact—

Now that the success of the idea has been amply proven in over 1,000,000 batteries in active use for several years—

All users of batteries have a vital interest in this simple principle which makes of the 6,553 tiny threads in every square inch of the hard rubber insulator a veritable wick of the Still Better Willard.

Rolfe Electric and Battery CO., LTD.

Yates Street at Quadra

Day Phone - - - 7290

Night Phones 3785R and 4638R

Auto Tops

Made to Order and Repaired.

See Our Prices

AUTO BODY BUILDERS JOHN MESTON & CO. LTD. VICTORIA B.C. ESTABLISHED 1875

1407-11 Broad St. Phone 3212

Avoid trouble in the carburetor by opening the bottom occasionally and drawing off any water or sediment which may have accumulated there. This is easily done if a drain valve is provided, but if there is only a plug this operation is apt to be neglected until trouble occurs. Have a drain valve fitted and do not neglect to use it.

MOTOR TRADE IS TRUE BAROMETER

Business Is Brisker, Future Brighter in Automobile Business—Used Car Market Busy

Just as the automobile market may be regardad as an unerring barometer of trade conditions, so the used car branch of the industry is a clearer exponent of those conditions. The consensus of opinion among men who sell automobiles furnishes an encouraging outlook at this time. For months past the auto dealers passed through lean days when sales were few, money elusive, and the prospect opaque. It was a condition that prevailad in every line of industry, and the motor trade provad no exception. The average motor dealer, however, is a true optimist. In darkest days he smiles bravely, and sees only the brightest vista, so no one could see dull days from the aspect of tha auto trade. But now, business is brightening. Sales are brisker, payments are prompter, money is looser, everything is improved, although there is no suggestion of any business boom in sight.

While sales are brisk among the new car dealers, business appears singularly good among the used car dealers. People who are hardly prepared to invest in new, expensive cars at this time, are doing the next best thing in acquiring durable used cars that cost less and have plenty of hard wear and tear left in them. On this point Messrs. Gus Masters and Archie Muir, active partners in the Masters Motor Co., Limited, forecast a steadily improving motor season, as seen from their own aspect of trade conditions. They say: "Of course, anyone with the price does well to buy the finest new car he can afford. That is only natural. But many people cannot quite afford it, so here is where the good used car comes in as a convenience. This is why we find sales in usad cars getting so much better. The prices now are much better for the convenience of the buyer. Wartime hysteria has passed. Inflated prices have departed. A reasonable sum now buys a solid, serviceable machine that will last long and wear well. Many are buying them."

OLDS MOTORS DONATES VALUABLE PROPERTY

Gives City of Lansing, Michigan, Nine Acres of Ground Valued at $50,000 for Power Plant

In order to facilitate the growth of the city of Lansing, Mich., the Olds Motor Works has given the municipality nine acres of ground in the heart of the most desirable section of the city, valued at more than $50,000.

This land was turned over gratis to the officials by A. B. C. Hardy, president and general manager of the company, in order that Lansing might erect a suitable power plant for the general use of the public.

The nine acres of ground are situated along the Grand River and just across the street from a public park, and in the midst of a terminus of the Grand Trunk Railroad, and is in the heart of the industrial and waterfront sections.

The city officials sought for months to obtain a desirable location for the power plant, and finally came to the conclusion that the land owned by the Olds Company was by far the best site. They attempted to purchase the land from the automobile company, but were told that in order to facilitate the growth of the city it would be given them.

GOODYEAR TO BUILD SEMI-RIGID AIRSHIP

Engineer Nobile, of Rome, to Supervise Construction in Goodyear Aeronautic Factory

AKRON, Sept. 30.—In building its first semi-rigid airship, America will have the aid of Umberto Nobile, distinguished Italian engineer and co-inventor of the semi-rigid type of lighter-than-air ships.

Engineer Nobile, to give him his official title, is managing director of the Italian Government aircraft factory near Rome, and comes to America about October 1 on a three months' leave of absence, to assist in the calculation for building the 300-foot semi-rigid airship for the United States army now under way at the Goodyear aeronautic factory.

The semi-rigid type of ship originated in Italy, just as the rigid or Zeppelin type originated in Germany, and Engineer Nobile is the foremost authority on this type of ship in Italy, and consequently in the world.

In engaging him to come to America, the Goodyear Tire & Rubber Company, which has the contract for building the huge craft, wanted to take every possible precaution of safety, and Engineer Nobile will personally calculate all the stresses that a semi-rigid is subject to during flight or when moored out in the open.

MOTOR NOTES

"Since last April the battery business has been exceedingly brisk all over British Columbia," stated Mr. A. O. G. Crawford, of the Crawford Battery Company, British Columbia distributors for Exide batteries, who has been spending a few days in Victoria looking over the local battery situation. Mr. Crawford states that during the Summer months a large number of Exide batteries were sold on the Island and prospects look to even greater business. Mr. Harry F. Davis is the local Exide dealer.

Another Studebaker sold. Last week Mr. "Turk" Grice purchased the first 1923 Light Six Studebaker Sport Model in the city.

The Atkinson Motor Company, Limited, report having sold two cars last week, this making their nineteenth car placed on the road. Durants have been on the local market about five months.

Mr. R. McMorran, of McMorran's Garage, reports that his repair department has been busy during the past week. Local motorists are having their cars put into shape ready for the cold weather.

Mr. Tom Moryson, sales managar of Ravercomb Motors, Limited, has been unable to attand to business the past few days owing to having a severe cold.

BUILDING GARAGE

The Atkinson Motor Company, Limited, corner Vancouver and Collinson Streets, local Durant distributors, are building a one-story garage next to the Capitol Theatre on Yates Street. The cost of the garage is said to be in the naighborhood of $20,000 and it will ba completed about the middle of November. It is the intention of this firm to occupy their present premises as well as the new location.

JOHN A. WICKSON INVENTS BLOCK

LOCAL SPORTSMAN DSCOVERS NEW CLAY TILE

"Thermotile" Is Interlocking Hollow Building Block—Patented in Canada and United States

Mr. John A. Wickson, one of Victoria's best known sportsmen, has invented a vertical interlocking hollow building block, which has been called "Thermotile," that combines strength, cheapness and speed in erection, with perfect installation for any structure. The Thermotile block has been patented in Canada and the United States, Mr. Wickson holding the exclusive rights.

This invention relates to a hollow building block, preferrably made from terra cotta or the like. The improvements are directed to a form of block that may conveniently be applied to effectively bond together in a wall, whether it is of multiple or block thickness, and that the core spaces will be vertically deposed and registering, affording facility for reinforcement of the wall with uninterrupted columns of concrete filling certain of the core spaces.

Another important feature of the block is that whether built in a wall of single or multiple block thickness, there is no direct communication between the outer and inner faces of the wall, but that each connection between the faces will be directly insulated by an ample air space.

Provides Ventilation

The wall cavities, being vertical, provide for ventilation, and thus condensation of moisture on their inner surfaces is avoided. The Thermotile blocks also afford facility for the conduct of service wire or pipes throughout buildings.

The erection of a structure of Thermotile blocks is very fast, as the blocks are merely set in position and cement concrete poured into the recesses to bind them together. Every Thermotile twelve inches high takes the place of approximately fourteen bricks, and can be laid in half the time.

There is neither inflammable material nor material subject to decay used in the construction of a Thermotile wall. The wall is therefore fireproof, cannot be penetrated by vermin, and will not decay.

Thermotile is the only tile out of which a wall can be constructed which may be safely plastered on the inside surface without fear of condensation taking place in any climate. The reason for this is that there is no direct communication between the inner and outer surfaces of a wall built of Thermotile. At every point there is an air space left.

The Thermotile block, together with a block of special design, are the only blocks required to make a thoroughly locked and bonded wall of any thickness, including corners. The block which is used in conjunction with the Thermotile is used for a filler block and is made in such a way that it may be cut in halves and each used for a closer. This block is also used for making lintels and sills.

Tests Invention

In order to test his invention, Mr. Wickson had a die made at a local engineering works, and so constructed that it may be screwed to the face of any clay machine. With no further change in the machine, the Thermotile blocks ran off most satisfactorily. Mr. Wickson has made a quantity of blocks at a local brick plant for demonstration purposes, which have turned out dried, and have been kiln burned with great success.

Mr. Wickson, the inventor of the Thermotile block, is a native of Winnipeg, and after spending a year at the University of Manitoba he finished his course in architecture at McGill University, Montreal. Prior to enlisting in the army, Mr. Wickson spent some time in Victoria working on the construction of the Hudson's Bay Company's building. Since having obtained his discharge from military duties he has been developing the Thermotile building block and has been granted a patent on it in Canada and the United States.

CONSTANTINOPLE, Sept. 30.—The Turkish population of this city is raising a fund to purchase a sword to be made of gold and set with rubies for Mustapha Kemal Pasha.

CORNS

Lift Off with Fingers

Doesn't hurt a bit! Drop a little "Freezone" on an aching corn, instantly that corn stops hurting, then shortly lift it right off with fingers. Truly!

Your druggist sells a tiny bottle of "Freezone" for a few cents, sufficient to remove every hard corn, soft corn, or corn between the toes, and the calluses, without soreness or irritation. —Advt.

FURNACE PIPES NEED INSPECTION JUST NOW

At This Season of Year Examination of Flues Is Especially Necessary, Say Fire Experts

In the Fall and early Winter special attention should be paid to stove pipes, furnace pipes, smoke vents and flues. Where these are of metal they frequently rust, come apart or deteriorate during the Summer, and when fires are started up in the Fall, or they are put to a severe test during the first very cold weather, a blaze is likely to result. Now that fire prevention and safety first have become national slogans, the importance of careful supervision of heating apparatus and flues should be recognized by every good citizen, and a thorough inspection should always precede the first use of heating apparatus.

There is a special need of unusually careful attention to flues, smoke-pipes and heating apparatus generally this season, because of the abnormal fuel conditions. Great care should be taken to see that flues and smoke-pipes are kept clear and that proper safeguards are provided for the other dangers which will develop.

Fires due to faulty furnace pipes and smoke-pipes are unusually numerous especially where there was dampness. Where the surface was already corroded by the heat and fumes, the dampness soon rusted the metal so that a pipe which looked all right on the outside would collapse with the slightest strain. The danger of such pipes in basements, often near wooden partitions and ceilings, is evident, but only an inspection would reveal the interior weakness.

These warnings, issued by the Victoria Fire Insurance Agents, should be especially emphatic as to dwellings, for basement fires are apt to get under dangerous headway before they are discovered, and when they occur at night lives are at risk. School boards and church trustees, working on the theory of personal responsibility for preventable fires, should pay special attention to these danger points, and if necessary, the metal smoke pipes leading from the furnace to the chimney should be replaced each year to insure safety. An ounce of fire prevention is worth a pound of fire extinguishment.

INTERESTED IN DOGS

Local Association Formed Among Breeders and Fanciers of Registered Stock

With the object in view of fostering an interest in registered bred dogs and also with the design of attracting outside dog fanciers to the excellent possibilities of securing the best of animals here in Victoria, the Capital City Registered Dog Breeders' Association has been organized. It is the hope and firm conviction of those who have joined together in this organization that they can be of inestimable advantage to the cause of breeding registered stock by thus working mutually to that end.

It has been felt that in the past this city has often been passed over by seekers after this class of dogs from the fact that such an organization has not axisted. It is now expected to overcome this disadvantage by co-operative work.

There are already identified with this organization Mr. J. Dodds, whose wirehair terriers and Scottish terriers are well known to dog fanciers; Messrs. W. R. Rasmussen and Teele, also prominent as breeders of Scottish terriers; Miss Cowie and Miss Cosier, who have a reputation for imported Pekinese; Messrs. A. W. Forbes, Smith and J. W. Creighton, whose parti-colored cockers are of such a high standard; Messrs. J. Patterson and Bert Pritchart, who specialize in Boston terriers; and Mrs. P. Burns, who has given such care in her importations of Pomeranians.

The association starts off enthusiastically, and other breeders and fanciers will be welcomed to the membership.

BRUSSELS, Sept. 30.—It was announced today that the Belgian government has decided to contribute to the proposed loan to Austria which is being considered by the League of Nations.

COLDS IN THE HEAD INFLUENZA LA GRIPPE

Relieved in a night by

GRIP-FIX IN CAPSULE FORM

Formula—Aspirin, Phenacetine, Quinine, Salol, Caffein, Cascara and Camphor Monobromate—just what your physician would use.

At all Druggists 35¢ BOX

THE VANCOUVER DRUG CO., LTD. Special Agents

We Do Not Deliver!

But we make it worth YOUR while to call at our store.

National Baked Bread

is made of the very purest ingredients obtainable, and is baked in ovens in full view of the public. After being baked the bread is kept in sanitary screened racks.

If you appreciate quality in bread or cakes give us a trial.

"The Test of the Goods Is in the Eating."

National System of Baking

Bakers of Better Bread

1419 Douglas Street

WOOD

JORDAN RIVER FIR

Large Double Load.....$4.00

Kiln Dried Kindling.....$5.50

LEMON, GONNASON CO., LTD.

Phone 77 2324 Government Street

Attention Please

All Disease Has But ONE CAUSE

declares W. F. Kippen, of Spokane. This well-known Northwest character, himself a remarkable specimen of manhood for nearly the allotted age of man, three score years and ten, has a wonderful, hygienic SYSTEM OF HEALTH.

Victoria's Sick May Regain the Bloom of Youth

—Sounds spectacular, but it isn't. This is not a patent medicine, not physical culture, nor dieting. It is a home treatment. The dissolvents used in the treatment cannot be obtained in any drug store. These dissolvents will dissolve any poisonous condition in the body—yet they positively have no effect upon any sound, healthy tissues.

Learn More About This System

Write for Mr. Kippen's booklet, "Elimination." It's FREE, with no obligations attached. Send or call for it.

W. F. Kippen

108 Campbell Building

Victoria, B. C.

He Should Worry

With an EXTRA ton or two of coal in the cellar you, too, could feel free from worry. Why not place that order with us today?

J. E. PAINTER & SON

617 Cormorant St. Phone 536

FULLER BRUSHES

Use "Made-in-Canada" Brushes

THE FULLER BRUSH CO., LTD.

Hamilton, Ont.

Are a fully Canadian organization. Fuller Brushes are guaranteed to be free from all defects.

The following representatives in Victoria are always at your service.

W. T. JOURDAN
Phone 2729X

M. MOSS
Phone 1168

J. W. KENYON
Phone 6658R

A. W. JONES
130 Pemberton Bldg.

H. C. BURLTON
Phone 914Y

The Fuller Brush Co. Limited

130 Pemberton Bldg.
Victoria, B. C.
Postal Address Only

Phone 1504 Phone 1504

LELAND DRY CLEANERS

1225 Gladstone Avenue

We Have Taken Over Paul's Steam Dye Works

Clean work
Let us give you our club prices
Everything cleaned and dyed
All work guaranteed
Nothing too small
Equipment up to date
Ring up 1504
Satisfaction our motto

PHONE 1504

We Call and Deliver

Prices—Well Try Us

TAIT & BARLOW

Saves Mother's Time in 50,000 British Columbian Homes

Phone 444

or at your grocer's.

Important Notices, Employment, Business and Professional Directory, Wants, Etc.

The Daily Colonist
INDEX TO CLASSIFIED ADVERTISEMENTS

For the convenience of those who wish to refer to any special advertisement in the Classified Columns, the following list has been alphabetically arranged, and each classification furnished with a number, viz.:

ANNOUNCEMENTS 1
MALE HELP WANTED ... 2
TEACHERS WANTED 58

The numbers shown on the right side of each heading appear in consecutive order in the columns. The alphabetical arrangement is not consecutive.

Acreage—For Sale 43
Acreage—For Rent 60
Acreage—Wanted 43
Agents Wanted 69
Announcements 1
Autos for Hire 30
Automobiles 68
Business Chances 64
Billiards and Pool 56
Boats and Launches 64
Business Directory 57
Cycles and Motorcycles 26
Church Notices 0
Dancing 27
Dressmaking 9
Educational 6
Farms for Rent 49
Farms for Sale 47
Farms Wanted 46
Flats and Apartments to Rent 31
For Sale—Miscellaneous 13
Furnished Rooms Wanted 17
Furnished Rooms to Rent 18
Financial 61
Houses for Sale 39
Hotel Directory 38
Housekeeping Rooms to Rent 19
Lost and Found 33
Music 7
Miscellaneous 10
Money to Loan 66
Personal 26
Professional Directory 56
Property for Sale 44
Property Wanted 43
Poultry and Livestock 37
Room and Board 15
Room and Board Wanted 16
Summer Resorts 41
Societies and Lodges 65
Situations Wanted—Male 4
Situations Wanted—Female 5
To Rent—Houses 26
To Rent—Furnished Houses 36
To Rent—Miscellaneous 11
To Exchange 8
To Lease 34
Teachers Wanted 58
Timber Brokers 60
Wanted—Male Help 2
Wanted—Female Help 3
Wanted to Rent—Farms 48
Wanted to Rent—Acreage 31
Wanted to Rent—Flats and Apartments 20
Wanted to Rent—Houses 24
Wanted to Rent—Furnished Houses 33
Wanted to Rent—Miscellaneous 16
Wanted—Housekeeping Rooms 60
Wanted to Buy—Houses 40
Wanted to Borrow 33
Wanted—Miscellaneous 14

CLASSIFIED ADVERTISING RATES

One and one-half cents a word each insertion, nine cents a word a week, with a minimum of 12 words; cash with order. No advertisement accepted for less than twenty-five cents.

Death and Funeral Notices, $1.50 first insertion, $1.00 for each additional insertion. Marriages, Card of Thanks and In Memoriam Notices, $1.50 per insertion. Birth Notices, $1.00 per insertion. Business or Professional Cards, of four lines or under, $5.00 per month. Additional space at $1.25 per line per month.

BIRTHS, MARRIAGES, DEATHS

BIRTHS

YOUNG—At Stengeno Hospital, Cranbrook, September 29th, to Mr. and Mrs. H. S. Young, nee Miss Mona Lane, of Victoria, a daughter.

DEATHS

BARTON—On September 29th, at the Jubilee Hospital, Cecil Augustus Barton, brother of Rev. William Barton, aged 56; late of 1st Canadian Pioneers. Funeral from St. Mary's Church, Oak Bay, Monday, 2:30 p.m. Interment Ross Bay Cemetery.

ARMSTRONG—In Galt, on Monday, September 11th, 1922, Janet Armstrong, widow of the late Robert Thomson, and mother of Mrs. W. B. Smith, of this city, in her 99th year.

BLACKMORE—On September 30th, at home, Raymond John, three months old son of Mr. and Mrs. Ernest H. Blackmore, of 2645 Wark Street.

BARTON—On September 29th, at the Jubilee Hospital, Cecil Augustus Barton, late 1st Canadian Pioneers, brother of Rev. William Barton, aged 56. Funeral from St. Mary's Church, Oak Bay, 2:30, Monday, October 2nd. Interment at Ross Bay Cemetery.

SHADFORTH—At Nichol Street, Nanaimo, the residence of her parents, Mr. and Mrs. Morgan, Hettie, beloved wife of Capt. H. Shadforth.

IN MEMORIAM

HARKNETT—In loving memory of our dear mother, Susan Evelyn Harknett, who passed away September 30th, 1918.

With tears we watched you sinking;
We watched you fade away,
And our hearts are always aching
For you, dear, every day.
We remember well our sorrow
As we sat beside you on your bed,
And the deep and heartfelt anguish
When we saw that you were dead.
Oh, Mother, how we miss you,
Miss you more as days go by.
What is home without you, Mother?
We have learnt since you have died.
Never will our hearts forget
The sorrow of the past.
When grief has left so deep a wound,
The pain must always last.

—Inserted by her loving daughters at Cowichan Station.

IN MEMORIAM

ROBERTS—In loving memory of my dear wife, Kate, promoted October 2nd, 1921.—Tom Roberts, 403 Young Street.

The gayest hours trip lightest by
And leave the faintest trace,
But the deep, deep track that sorrow wears
No time can e'er efface.

CARD OF THANKS

Mrs. John Davy and family wish to sincerely thank their many kind friends for the beautiful floral offerings and expressions of sympathy in their recent sad bereavement.

FUNERAL DIRECTORS

SANDS FUNERAL FURNISHING CO.
1612 Quadra Street
Phones: Office 2306, res. 3035 and 7033
PROMPT, EFFICIENT SERVICE, DAY OR NIGHT

PRIVATE family room. Home-like chapel, and funeral service and appointments to comply with every wish. Lady assistant.

B. C. FUNERAL COMPANY, LIMITED
(Hayward's)
734 Broughton Street. Established 1867
CALLS responded to day or night. Charges reasonable. Embalming for shipment a specialty. Lady attendant.
Phones: 2235, 2236, 2237, 1773R
Reginald Hayward, Secretary
Frederick Caselton, Manager

McCALL BROS.
FUNERAL DIRECTORS
Formerly of Calgary, Alberta
Office and Chapel, corner Vancouver and Johnson Streets
Modern Service — Moderate Charges
Phones 383 and 6157R

THOMSON FUNERAL HOME
1603 Quadra St. — Phone 498
Night or Day
Licensed Embalmers — Lady Attendant
Fine Motor Equipment
Reasonable Prices — Refined Service

FLORISTS

BROWN'S VICTORIA NURSERIES
Leading Florists
618 View Street — Phone 1269
"Say It With Flowers"

THE POST SHOP
Phone 1001
Florists' Telegraph Delivery Association can serve your loved ones in any city in the Dominion or in U.S. A wedding, a birthday or anniversary of any kind within an hour can be brightened with flowers ordered direct by you.
813 Fort St. — Residence phone 5155L.
"Say It With Flowers."

ANNOUNCEMENTS 1

C.P.R. CLUB—Military 500, Empress Hotel Private Dining Rooms, Thursday evening, 8.15. Good scrip prizes. Admission 35c.

ESQUIMALT Scottish Daughters are holding a whist drive at the Rex Theatre on Friday, October 6th, at 8.45. Meeting 7.30. Admission 25c. Good prizes.

MOOSE dance and whist drive, Caledonia Hall, Oct. 4, dancing 8-16. 5-piece orchestra. Gents' 50c; ladies 25c. Whist 25c, commence 8 o'clock. Good scrip prizes.

MILITARY 500, Orange Hall, Tuesday, 8.30. Scrip prizes.

NEW Club, military 500 and dance, Monday, 8:30 p.m. 1230 Government St. 25 cents.

VICTORIA Amateur Swimming Club dance, Elks' Hall, Monday, October 2nd; dancing 9 till 1. Heaton's orchestra. Refreshments. Tickets seventy-five cents.

RUMMAGE Sale to be held in Orange Hall, Courtney Street, on Tuesday, October 3rd, at 2.30.

ST. John's Branch of the W.A. will hold a Rummage Sale in the schoolroom, Mason Street, Tuesday, October 3rd, 2 p.m.

THE Ladies' Auxiliary of the Royal Society of St. George will hold a Rummage Sale at 1317 Government Street on Tuesday next, at 2 p.m.

W.A. TO G.W.V.A. military 500 and dance, Thursday, Oct. 5th. Admission 25c. 1230 Government Street. Starts 8.45 sharp.

CHURCH NOTICES

ANGLICAN

Christ Church Cathedral, Harvest Thanksgiving Festival. Holy Communion, 8 a.m., and after shortened Matins, at 11 a.m. Preacher at 11 a.m., the Dean. Children's Service, 2.45 p.m. Evensong and Sermon, 7 p.m.; preacher, the Dean. Sunday School: Senior classes, 10 a.m.; Junior classes, 2:30 p.m. Very Rev. C. S. Quainton, D.D., Dean and Rector.

St. John's, Quadra Street, corner of Mason. Harvest Thanksgiving Services. 8 a.m., Holy Communion. 11 a.m., Morning Prayer and Holy Communion. 2.30 p.m., Sunday School and Adult Bible Class. 7 p.m., Evensong. Rev. Principal Vance will be the preacher for the day. Rector, Rev. F. A. P. Chadwick, M.A.

St. Barnabas' Church. Holy Eucharist, 8 a.m. Matins (said), 10 a.m. Holy Eucharist and procession, 11 a.m. Festal Evensong, 7 p.m. Harvest Festival, Wednesday, October 4. Holy Eucharist, 8 and 10 a.m. Festal Evensong, 8 p.m.

St. Saviour's, Victoria West. Morning Prayer and Holy Communion, 11. Sunday School, 2:30. Evening Prayer, 7. Morning sermon, "The Star Gazers." Evening preacher, Rev. H. Pearson. Harvest Festival, Friday, 6th October, 7.30, preacher, Rev. W. Carroll, M.A.

St. Mary's, Elgin Road, Oak Bay. 8 a.m., Holy Communion. 11 a.m., Matins and sermon. 12 noon, Holy Communion. 2:30 p.m., Sunday School in St. Mary's Hall. 2.30 p.m., Senior Boys' Study Class in church. 4 p.m., Holy Baptism. 7 p.m., Evensong and sermon. Rev. G. H. Andrews, M.A., rector.

St. Paul's Royal Naval Station and Garrison Church, Esquimalt. Harvest Festival Services. 8 a.m., Holy Communion. 10.30 a.m., Choral Eucharist. 7 p.m., Evensong and Te Deum. Children's Service, 2:30 p.m. Rev. F. C. Chapman, B.A., chaplain.

BAPTIST

Emmanuel, corner High School grounds; Fernwood car stops at church door. Pastor, Rev. William Stevenson. 11 a.m., "The Scope and Function of Christian Prayer." 7:30 p.m., "Ezekiel's Vision of the Valley of Dry Bones." Evening anthems, "O Lord, How Manifold" (Barnby); "How Lovely Is Zion" (Root); soloist, Miss May Mason. Director of music, Mr. Fred Parfitt. This is an invitation.

First Baptist Church, corner Yates and Quadra. Rev. W. P. Freeman, B.A., pastor. Services today at 11 a.m. and 7.30 p.m. Sunday School at 2:30 p.m. Morning subject, "Our Church." Evening subject, "A Message to Middle-Age Men." The Lord's Supper at the close of the morning service. The pastor will preach at both services. A cordial welcome to all to worship with us.

CHRISTADELPHIAN

Christadelphians, Liberal Rooms, Broughton Street, near Government. Morning, 11 o'clock. Public Lecture at 7.30 p.m.

Christadelphian Ecclesia, 275 Burnside. Sundays, 11 a.m. Lecture, 7.30 p.m.; subject, "Did Jesus Die as Our Substitute?" Seats free. No collection.

CHRISTIAN SCIENCE

First Church of Christ, Scientist, corner Chambers Street and Pandora Avenue. Services, Sundays, 11 a.m. and 7:30 p.m. Subject for today, "Unreality." Testimonial meetings, Wednesday evenings, at 8 o'clock. Visitors are welcome to the services and to the Reading Room and Lending Library, 515 Sayward Building.

CONGREGATIONAL

Congregational Church, Quadra, close to Pandora. Rev. A. K. McMinn, B.A., pastor, will preach at both services. Morning, 11. Sunday School, 2:30. Evening, 7:30. Communion at close of evening service. Every one welcome.

METHODIST

Metropolitan Methodist Church. Rev. W. J. Sipprell, D.D., pastor; G. A. Downard, choirmaster; E. Parsons, organist. 10 a.m., class meetings. 11 a.m., speaker, Rev. T. Menzies, subject, "The Church in the World"; anthem, "Te Deum" (Allowey), soprano solo, "Abide With Me" (Geoffrey O. Haro), Mrs. C. Lawtee. 2.30 p.m., Sunday School session. 7.30 p.m., speaker, Rev. T. Menzies; subject, "The Religion of the Modern Man"; anthem, "Praise the Lord" (Hall), soprano solo, Mrs. G. A. Downard, contralto solo, "God Is Our Refuge" (Percy), Mrs. S. Morton. Everybody welcome. October 6th, at the evening service the choir will render one of their inspiring services of song.

Centennial Methodist Church, Gorge Road and Gorge Road. Pastor, Rev. J. L. Batty. Phone 8853. 11 a.m., preacher, Rev. Jas. Sharp. 7:30 p.m., preacher, Dr. Clay. 10 a.m., class meeting. 2.30, Sunday School.

James Bay Methodist Church, corner of Menzies and Michigan. Rev. J. W. Saunby, B.A., D.D., pastor; phone 6785R. Today, October 1. 11 a.m., "Something Grandly Adequate." 2.30 p.m., Sunday School. 7.30 p.m., "Not Mine but the Other Fellow's." At the close of the evening service the Sacrament of the Lord's Supper will be administered.

Hampshire Road. Services at 11 a.m. and 7.30 p.m. Sunday School and Bible Classes at 2.30. Morning subject, "Has Methodism Any Message for Today." At 7:30, Mr. J. R. Hebden will preach; subject, "Three Views of Man's Destiny." Minister, W. C. Frank.

NEW THOUGHT

NEW THOUGHT TEMPLE
935 Pandora Ave.
Dr. T. W. Butler will speak at 11 a.m.
Subject, "THE RELIGION OF JESUS"
7.30 p.m.
"AFTER DEATH, WHAT THEN?"
All Are Invited.
Monday, 8 p.m., New Psychology Class.
You Are Invited to Join.

OAKLANDS HALL

Oaklands Gospel Hall, Hillside car terminus. 11 a.m., Worship; 3 p.m., School; 7 p.m., Gospel Service. All welcome.

PRESBYTERIAN

St. Andrew's Presbyterian Church. Rev. W. Leslie Clay, D.D., minister; Mr. Jesse A. Longfield, organist. 11 a.m., "Every Man in His Place"; anthem, "I Will Lift Up Mine Eyes"; solo, "King David's Lament," Mrs. Longfield. 2.30 p.m., Sunday School and Bible Class. 7:30 p.m., Rev. Daniel Stalker, D.D., of Michigan, will preach; anthem, "Sun of My Soul"; solo, "Beyond the Dawn," Mrs. Hall. Strangers are cordially welcomed. The minister specially requests every man of the church to attend the forenoon service.

First Presbyterian Church, corner Quadra and Balmoral Streets. Minister, Rev. W. G. Wilson, M.A., D.D. Public Worship today at 11 a.m. and 7.30 p.m. The minister will preach at both services. A cordial invitation is extended to visitors to worship with this congregation.

St. Columba, Oak Bay. Services, 11 a.m., 7.30 p.m. Rev. J. H. White, M.A., the minister, will preach. Sunday School, 2.30 p.m.

Special services will be held at the Gorge Presbyterian Church today, October 1st, when the Rev. Frank Dicker, of the China Inland Mission, will be the preacher. In the afternoon, at 2.30, he will speak to the parents, teachers and children of the Sunday School, and in the evening, at 7.30, preach the Gospel. Mr. and Mrs. Dicker are on their way to China and have just come from Scotland, where they have felt the touch of the revival, and have also spent 30 years in China and have a wonderful story to tell of the power of the Gospel there. On Wednesday evening, at 8 o'clock, he will give some of his experiences in China at the Gorge Church.

CHURCH NOTICES (Continued)

PRACTICAL CHRISTIANITY

UNITY CENTRE
600 Campbell Building
MRS. ANN S. SMITH
an advanced teacher of truth, will speak both morning and evening.
11 a.m., Children's Service
Subject, "THE STORY OF THE MAGIC GARDEN."
8 p.m. subject, "THE SLEEPING GIANT."
Announcement of Mothers' Classes made later.

REFORMED EPISCOPAL

Reformed Episcopal Church, corner Humboldt and Blanshard. Rector, Rev. A. de B. Owen. Morning service, 11. Evening service, 7.30.

SPIRITUALIST

Church of Revelations meets in the Orange Hall today, at 8 p.m. Rev. Mme. Sherry, pastor, late of Los Angeles. Subject, "Your Aura Body." Classes now forming. Office, 211 Hibben-Bone Bldg.

First Spiritual Church, Harmony Hall, Fort Street. Today, service, 7.30 p.m. Speaker, Mrs. Williams, Vancouver. Circles, Monday and Thursday, 7 p.m. All are welcome.

THEOSOPHY

Theosophical Society, 101 Union Bank Building. Today, 8 p.m., lecture by the Rev. G. W. H. Ellison on "Mohammedanism." All welcome.

UNITARIAN

Unitarian Church, corner of Fernwood and Balmoral Roads. Morning service only, 11 o'clock.

WANTED—MALE HELP 2

BRICKLAYERS wanted. Apply Parfitt Bros., Ltd., Jubilee Hospital.

DETECTIVES—Needed everywhere; good pay; interesting work. Send for FREE information covering our system of educational advancement. International Detective Exchange, Baltimore Bldg., Chicago, Ill.

FIREMEN, brakemen, beginners $150, later $200; no strike. Railway, c/o Colonist.

GOOD wages for home work—We need you to make socks on the fast, easily learned auto knitter; experience unnecessary, distance immaterial; positively no canvassing, yarn supplied. Particulars, 3c stamp, Dept. 24-C., Auto Knitter Company, Toronto.

GOOD all-round farm hand, good with horses, milk three cows; 40 dollars a month and board. Box 6416, Colonist.

MAKE Money at Home—$15 to $60 paid weekly for your spare time writing showcards for us. No canvassing. We instruct you and supply you with work. West-Angus Showcard Service, 38 Colbourne Bldg., Toronto.

MEN—Age 17 to 55. Experience unnecessary. Travel, make secret investigations, reports. Salaries, expenses. American Foreign Detective Agency, 722 St. Louis.

JAPANESE boy for general housework. Box 6473, Colonist.

WANTED—Young men for real estate and insurance office who has finished his course in stenography and bookkeeping, steady position. Apply the Griffith Co., Ltd., Hibben-Bone Bldg., City. Phone 1462.

WANTED—Up-Island agents to handle Jny-Jel; sample on request. 419 Pemberton Bldg.

WANTED—Reliable middle-aged man to work on pre-emption, Gulf Island; will give small wages and board. Box 6548, Colonist.

WHAT will you be doing at ten o'clock this morning? Come and see me about a bigger job. W. F. McLoughlin, Room 3, Royal Bank Building.

WANTED—FEMALE HELP 3

GIRL or young woman as assistant matron in boarding school for young boys; eight hour day. Box 6175, Colonist.

MILLINERY saleslady wanted, good appearance and previous experience necessary, steady position with a good salary. Apply at once to South African Plume Shop.

WANTED—Capable general help; children in family; $30. Phone 4228X.

WANTED—Girl or young woman for store. Apply 1193 Newport Ave., after 5 p.m.

WANTED immediately—Young girl as mother's help; light services in return for good home and reasonable remuneration; Oak Bay. Phone 1470X.

WANTED—Good, capable general help; sleep out preferred. Apply 1622 Fell Street, call evening.

WANTED—Small young lady to act as assistant for local dancing school; state wage expected and experience, if any; reference required as to character. Apply Box 6600, Colonist.

WANTED—Reliable help, housework and two children, Oak Bay. Phone 5876H, before one or after six o'clock.

WANTED at once, for Saanichton district—Companion-help, Englishwoman, two in family. Bruce, Turgoose P.O., B.C.

YOUNG girl as junior cashier. Apply Gordon Drysdale, Ltd.

SITUATIONS WANTED—MALE 4

A BETTER man wants work of any kind by day or hour; drives auto or truck. Phone 283.

A MERVILLE man, burnt out, first-class teamster, knows city well, married. Hughes, 827 Yates.

DUST and dirt disappears from your carpets, rugs, cushions, stair carpets, etc., with the use of powerful suction electric "Sweeper-Vac" and attachments, when Gordon, the expert operator, does the work. 50 cents per hour. Phone 2332R. This is the "Sweeper-Vac" that was demonstrated at exhibition, Willows Fair.

EXPERIENCED man wants situation as milker, etc. Answer Box 6581, Colonist.

EXPERIENCED carpenter and cabinet-maker wants work. Phone 2162X.

GORDON—Phone 5332R. Domestic janitor. Houses cleaned, floors scrubbed, windows polished, ranges thoroughly cleaned and shined, wood packed in, etc. 40 cents per hour.

HIGH School lad wishes position of some kind after school; reliable and trustworthy. Box 6461, Colonist.

PROFESSIONAL gardening by hour or day. Phone 5981R.

WANTED, by married man—Any kind work; can do painting, kalsomining, janitor and handy man; can drive Ford. Phone 6628R.

WANTED—Logging contract, by operator with gas donkey. Box 6583, Colonist.

YOUNG man wants job in store or warehouse; steady and reliable; low wages. Box 2579, Colonist.

YOUNG man, experienced in bookkeeping, stenography and general office work, desires position, preferably where there is good opportunity for advancement. Duties to commence Nov. 1st. Present employment of uncertain duration. Box 6584, Colonist.

SITUATIONS WANTED—FEMALE 5

AN experienced stenographer, proficient in shorthand and rapid typist, desires position. Box 6664, Colonist.

BY young Englishwoman, as lady help, good cook, thoroughly domesticated; experienced motor driver. State particulars and salary. Box 6687, Colonist.

DAY work wanted. Phone 6621O.

EXPERIENCED stenographer desires position; references. Box 6476, Colonist.

EXPERIENCED stenographer desires few hours' work daily. Phone 1263.

HOUSEKEEPER, working, good cook, wants position in family. Apply Box 6721, Colonist.

LADY, in own home, desires care of baby during day, from 8.30 to 6 p.m. Box 6606, Colonist.

LADY desires afternoon work, housework or care of children. Phone 2921R.

LADY leaving for England shortly would take charge of child or chaperon. Box 6266, Colonist.

LADY, living in vicinity of Fort and Linden, would like light employment daily, or few hours daily. Phone 285L.

SITUATIONS WANTED—FEMALE 5 (Continued)

LADY desires care of baby during afternoons. Phone 2631R.

LADY would like position to care for elderly couple or semi-invalid, good references. Box 6562, Colonist.

MIDDLE-AGE woman, good cook, would like housekeeper's position to widower or bachelor in city. Phone 7666.

MIDDLE-AGED lady offers light services in exchange for room and small remuneration. Phone 2282Y.

PIANOFORTE lessons given at pupils' homes by experienced teacher. Terms moderate. Special attention to beginners. Prepared for exam. if desired. Box 6716, Colonist.

POSITION in doctor's or dentist's office, or one of trust, by trained nurse. P.O. Box 946.

REFINED Scotch lady would like position as housekeeper in quiet home, good references. Box 6664, Colonist.

SMART young Englishwoman wants any kind of housework, cooking or sewing, by day, week or hour, charges reasonable. Phone 2511Y, Miss M. P. L., evenings after 7 o'clock.

WANTED—Charge of children evenings and Sundays. Tel. 2503R.

WANTED, by capable, well-educated women, work of any kind where energy and faithful service is desired. Box 6161, Colonist.

YOUNG lady wishes position as general help; or would care for invalid. Box 6469, Colonist.

YOUNG lady wants care of child, afternoons or evenings, Oak Bay. Phone 4430L1.

YOUNG lady wants daily work and care of children in evenings. 7124L.

EDUCATIONAL 6

B.C. DRAMATIC SCHOOL
Students from six to sixty. Free scholarships
Fort Street — Phone 2234X

CRANLEIGH HOUSE SCHOOL
for Boys
From beginners' course to matriculation. Excellent accommodation for boarders and day boys. C. V. MILTON, A.C.P.
The Willows — Phone 4406

COLLEGIATE Department, Sprott-Shaw School—Courses for matriculation to any Canadian or American University (Arts, Science, Medicine, Commerce, etc., Dental Society, Law Society, B. C. L. S.; Masters' and Mates' Certificates. Very high percentage of passes (in 1921, 100 per cent; 1922, returns not yet complete). Competent instructors; individual instruction; private tuition, if desired. Pupils accepted any day. Night school opens Tuesday evening, 7.30 o'clock. Phone 68, or write for particulars.

SPROTT-SHAW COLLEGIATE SCHOOL
A. G. Smith, M.A., Prin.
Jas. H. Beatty, Mgr.

DANCING classes at St. Margaret's School will commence in October. Ballroom, country dances, etc., taught by Miss Riggall. Classical dancing by Madame Veine.

ENGINEERS instructed for examinations. W. G. Winterburn, M.I.N.A., 221 Central Building, Victoria, B.C.

GREENAWAY Kindergarten, boarding and day school. 222 Admiral's Rd., Esquimalt. Phone 5323Y1.

PAINTING—Mrs. K. Moir has resumed her classes for painting at 1402 Fernwood Road. Phone 4212L.

SHORTHAND SCHOOL, 1011 Government Street. Business subjects, thorough tuition. E. A. MacMillan, principal. Phone 374.

"SUNSHINE LODGE" College for young citizens. An up-to-date co-educational institution based on character formation. The most modern instruction afforded, including the Montessori method for kindergarten and juniors. Course of study extending to high school entrance. Transportation provided by arrangement. Apply for prospectus. Principal, H. E. Hallwright, Sunshine Lodge, 916 Tolmie Ave., Victoria, B.C. Phone 6612L.

TUTOR for backward and neglected students. 301 B. C. Permanent Loan Bldg.

MUSIC 7

BANJO, MANDOLIN, GUITAR, and all stringed instruments taught by W. G. Plowright, 1116 Broad Street. Phone 1656; Res. phone 1111Y1. Hours, 1 to 6 p.m.; Saturday, 9 to 1.

COLUMBIA SCHOOL OF MUSIC, 1102 Broad Street. Principal, Mrs. Burdon-Murphy, A.C.V., M.R.I.A. Singing (Italian method), piano, violin, harmony, theory, elocution. Pupils prepared for examinations. Pupils' monthly recital open to the public. Phone 7378.

DR. J. E. HODGSON, F.R.C.O. Special results training children. Postal address, 641 Superior. Phone 3719L.

DOMINION ACADEMY MUSIC, Fort and Cook. Madame Webb, L.S.M. 1922 successes H.A.M. exams. in piano, singing, harmony, theory. Phone 1921.

ERNEST SEMPLE, violinist and teacher. 1248 Mitchell Street. Phone 6747.

F. T. C. WICKETT, A.R.C.O., L.L.C.M.—Piano, voice, organ, eurhythmics; preparation for all exams. 1466 Fort Street. Phone 3170R.

MRS. C. BROWNE-CAVE, A.L.C.M., teacher of pianoforte, violin and theory. Students successfully prepared for examinations. For terms, etc., apply 2926 Fifth St.

MISS W. BLACKETT, teacher of pianoforte, harmony, theory. 1520 Fort St. Phone 1800.

MISS FOX, teacher of piano; lessons given at pupils' homes. Phone 2776Y.

MANDOLIN, banjo and steel guitar taught by Mrs. H. Attfield, 129 Simcoe Street.

MISS ELEANORA BARFOOT, L.R.A.M., A.A.T.C.L., piano, harp, theory. 914 Oliver Street, Oak Bay.

MISS M. ROBERTS, piano, organ and theory. 2522 Farnwood Road. Phone 7526Y.

MISS A. M. EDE, experienced teacher of piano. Pupils prepared for examinations. 1202 Elford St. Phone 2847L.

PIANOFORTE

MRS. E. SEMPLE — Pianist and experienced teacher of piano; pupils prepared for examinations if desired. 1248 Mitchell Street. Phone 6747.

MISS INA GORDON, teacher of piano and violin. 806 Blanshard St.

REGINALD H. COX, pianoforte teacher. Homes visited if desired. Pupils prepared for exams. One this year obtained highest marks throughout Canada in McGill Univ., junior grade. Studio, 1472 Fort Street. Phone 2259R.

VOCAL TUITION
Scientific, Artistic
MR. J. H. HINTON
Studios: Broad St., Victoria
(Next The Colonist Office. Entry on View St.)
MONDAY, TUESDAY, WEDNESDAY ONLY
Letters or Personal Application

TO EXCHANGE 8

BUNGALOW of five rooms, fully modern, in Oak Bay. Will take Empire Oil stock for first payment, balance like rent. Phone 4612. Dunford's, Limited, 209 Pemberton Bldg.

SIX-ROOMED home, on 1-3 acre, close Gorge waterfront, for smaller place (any good district). Box 6698, Colonist.

WILL exchange small cottage, value $6,750, for small place on waterfront in country. Particulars phone 8136R, evenings.

WILL exchange Overland car, late model, for Empire Oil stock in full or with cash, or sell car for cash; moderate price. Phone 4242.

8½ ACRES cleared land, situated 25 minutes on B.C. Electric from town; first class land, equity $2,500. Also a 9-roomed fully modern house in the city, equity $3,380, will rent for $40 per month. Owner will exchange both properties for a 7-roomed house and 1 or 2 acres, Mount Tolmie or North Quadra districts.

320 ACRES, improved farm, near Kingscote, Alta., clear title, for clear titled house and about 1 acre near town.
ROBERT GRUBB & SON
Mahon Block — 1112 Government Street

5-ROOMED cottage, good condition, ¾-mile circle, for sale, or exchange for similar house in Calgary. Phone 7628L.

WANTED TO RENT—MISCELLANEOUS 12

WANTED—Store, suitable for confectionery business; must be low rent. George, 1137 Pandora.

WANTED to Rent—Grand piano. Address P.O. Drawer 766.

DRESSMAKING 9

DRESSMAKING in all its branches. Miss Cooper, 415 Hibben-Bone Bldg. Phone 3866.

DRESSMAKING of all kinds, rates reasonable; also repairing. Apply 1719 First Street. Phone 3466R.

DRESSMAKING—Ladies' and children's Fall coats a specialty. Good work and reasonable charges. Mrs. Hearn, 1156 Mason. Phone 6181L.

DRESSMAKING—Blouses, kimonos, and alterations promptly done. Room 36, 707½ Yates Street.

DRESSMAKING, evening dresses, alterations, coats, furs relined by the day. Phone 3720L.

EXPERIENCED dressmaking, reasonable. Would like sewing by day. 928 Johnson. Phone 1536R.

E. OGILVIE REID, evening gowns, wraps. French modelling and designing. Phone 3489R. Sewing machines cleaned, adjusted, repaired by an expert. Work guaranteed.

HOME Needlework, plain sewing, underclothes, children's dresses. Phone 7428L2.

LADIES' hats made, stylish and reasonable. Mrs. Perry, phone 4375R.

LADIES—Bring your own material and learn how to make your own dresses and suits by competent dressmakers. Charges moderate. Room 425, Sayward Building.

MADAME ISOBEL, French dressmaker. Good style, reasonable charges. Phone 2641Y.

SKILLED hands produce pleasing work—Mrs. Clarke will sew for you in your home. Phone 6622L for appointment.

MISCELLANEOUS 10

A. SWIFT—Expert auto and gas engine repairs; also repairs to plumbing, ranges, etc. Prices reduced. Phone 7706R1.

A. DOBNEY, People's Plumber, has removed business to 1651 Pembroke St. Phone 766.

BUILDING Plans—We prepare complete sets in harmony with owner's ideas and requirements, at moderate cost. Can also negotiate finance. Estimates furnished. Consultation invited. Wood Foyster Construction Co., Ltd., 8th Floor, Permanent Loan Building.

ELECTRIC Washing Compound, quality supreme. Phone 2531Y2.

FOR our customers' convenience our store is open from 9 a.m. to 9 p.m. Saturdays. Seabrook Young, 1421 Douglas St.

GENTLEWOMEN'S Private Exchange and Mart—Furs, shoes, dresses, etc. Phone 2196, before 10 a.m. and after 7 p.m.

LLOYD & SONS, specialists in stoves, ranges, furnace repairs, moving and connecting; coils made. Lloyd, chimney sweep, 7762L2.

NOTICE

SHEET METAL work, jobbing of all kinds promptly attended to. My new location is 916 VIEW STREET, just above Quadra. WALTER WILSON.

SAWS, all kinds, filed, set, gummed, etc. Phone W. Emery, 1567 Gladstone Ave.

SUNSHADES recovered in all colors. Carver & Son, 627 Fort. Phone 446.

TIBBETTS & CO.

TAILORING, high-class, exclusive, for ladies and gentlemen. Also reliable pressing and cleaning of clothes. Phone us, 6169, and we will do the rest. 623 Trounce Alley.

TO RENT—MISCELLANEOUS 11

BRICK warehouse, foot of Johnson Street; 2-story and basement; at entrance to new Johnson Street Bridge. Apply Heisterman, Forman & Co., 608 View Street.

FOR Rent—Store and living-rooms, 1179 Newport Avenue, Oak Bay, facing new park. Rent $16. Apply J. C. Bridgman, 604 Broughton Street.

OLD established plumbing store and house, 1753 Fort. Rent $20.

OAK BAY Store for rent, suit drygoods or other business. 2006 Oak Bay Ave.

FOR SALE—MISCELLANEOUS 13

LADIES' AND GENTLEMEN'S DISCARDED CLOTHING FOR SALE
SHAW & CO.
736 Fort Street — Phone 401

ALL black soil and manure, delivered. Phone 168. Apply 1848 King's Road.

ANEMONES in many sorts, rock plants in great variety. Herbaceous plants, many new and rare sorts, cheap and good. Roses in all sections and in best of sorts. Standard roses are a very fine lot this year, prices, according to quantity, will be given on application. My bulb importation from Holland will be here soon. Begonias, Tuberous, Crocus, 7 kinds. Eranthus, Gladioli, 7 kinds. Hyacinths, 7 sorts. Narcissus in 16 sorts, including King Alfred and Van Waveren. Giant Tulips, early, 6 sorts. Mayflowering, 5 sorts. Darwins, 6 sorts. Canterbury Bells. Foxgloves. Wallflowers. My aim is to send out a cheap but good article and likely to do well with the buyer. James Simpson, 611 Superior, Victoria. Phone 1561.

A BARGAIN—Bed lounge, upholstered in green velour, delivered for $12.30. Carter's, 634 Bay St., corner Government St.

A CANADA Pride range snap, $49; English pram, good order, $17; other bargains too numerous to mention. We buy and sell anything in the household line. Householders' Exchange, 646 Bastion St., opp. Court House. Phone 644.

A MAJESTIC range, perfect order, $75. Phone 3359.

A LOT of rough lumber for sale cheap. 1212 Juno Street.

A GOOD bread mixer for sale. Phone 7310R.

A LOVELY Chickering upright piano, very cheap, small monthly payments, or would rent, $5 monthly. 1817 Quadra.

ABOUT 20 yards clay dirt can be had for hauling. Phone 7547L1.

AUTOMATIC safety razor sharpening machine, in perfect order, a snap to the party buying. Cost price $175. Snap price $125. Box 6169, Colonist.

BARGAIN—Solid oak hall stand, with fine mirror, $9.75. Oddy's, 1817 Douglas St.

BOWSER 5-gallon gasoline pump for sale, only used nine months, perfect condition, with 682-gallon gasoline tank and fittings. Apply Colonist Box 2246, or phone 2559.

BABIES' warm coats, bonnets, shawls and woollen goods. Seabrook Young, 1421 Douglas.

BABY carriages—Great clearance sale. Special bargains from $4. Lots of other bargains too. 623 Pandora.

BEST fir cordwood, 2½ to 10 cords, $3.50; 2-foot furnace wood, 2-cord lots, $7 cord. P.O. Box 692, Victoria.

BOTTLES—If you want bottles we have them, all sizes. Wm. Allan, 2562 Rose Street. Phone 5762.

BABY Carriages and repairs, new tires, wheels, hoods. 1216 Government St. Phone 1203.

CHILDREN'S Fall coats, dresses, kilts and flannel middies and raincapes. Seabrook Young, 1421 Douglas St.

COMPLETE set of commercial books, like new, any book sold separate, at half price. Apply 1809 Chambers St., between 5 and 7.

CABBAGE plants, Sutton's Flower of Spring, 30c per 100. Magoon strawberry plants, $1 per 100. J. R. Readings, Phone 61, Sidney.

DROPHEAD rotary machine, special, light running, only $26. 718 Yates.

DIGGONISM—"What sounds so sweet as the human voice—to one who is doing the talking." Diggon's, Printers, Stationers and Engravers, 1210 Government Street. Special Manila Typewriting paper, letter size, 60c for 500 sheets.

DUPLICATORS—The "Modern" prints or reproduces forty or more copies of each one you write of pen or typewritten letters, circulars, music, menus, drawings, price lists, etc. Guaranteed. $3.25 up. Booklet free. Write C. Durkin, Reeves Co., Mfrs., Pittsburgh, Pa.

DANDY 4-hole range, with coils and warming closet, A1 condition, a snap, $35. Oddy's, 1817 Douglas St.

EXCELLENT girl's bicycle, $20; electric vacuum, $30; sideboard, $12.50. Phone 7280R2, mornings or evenings.

ELECTRIC stove, four-hole and oven, nearly new, splendid condition; must be sold as we are moving; cost $130, price $60. Phone 4710L.

FLAT top mahogany Leopold desk, 60 x 36 inches, like new, $42.50. Island Exchange, 736 Fort St.

FOX fur, white, extra quality, good as new, cost $160, will accept $75. Telephone 6425R.

FOR Sale—A beautiful mink set, good as new. Box 2593, Colonist.

FOR SALE MISCELLANEOUS 13 (Continued)

FIRST-PRIZE mangels, $15 per ton, on field; 75c per sack. Orders taken now. Chicken men, get busy! Fred Barnes, near Lake Hill P.O. Phone 7521L3.

FOR Sale—Lady's tweed coat, size 42, large velvet collar, quite new. Phone 6000R.

FOR Sale—Feather pillows, English perambulator, upholstered in green, almost new; silk tent, 6x7x6, 3-section bookcase, double keyboard accordion; lady's bicycle; Beethoven organ; all in splendid condition. Phone 624.

FAWCETT Ideal brick-lined heater, nearly new, price $15. 1736 Duchess St. Phone 4147R.

FOR Sale—Brunswick gramophone, at a sacrifice, cost $295. 1024 Pandora.

FOR Sale—Evinrude motor, in first-class running order, price $75. Phone Belmont 131L.

FOR Sale—Winchester rifle, self-loading, .351 calibre, fitted with Lyman peep-sight (rear), Rocky Mountain front sight, in case, $60. 1 double-barrel 10-gauge shotgun, $12. Half-dozen pullets. 1 "Acme" harrow, $20. Will exchange harrow for Pole buzz saw. Phone Belmont 4X, after 5 p.m.

FOR Sale—Mendelssohn piano, fine tone; 5-piece walnut parlor suite. Phone 3271X.

FOR Sale—Climax heater, good condition, $9. 527 Constance Ave., Esquimalt.

FOR Sale—A lady's raincoat, almost new cravenette, rubber-lined; selling reasonably, leaving Coast. Phone 2361L.

FOR Sale—Canada Pride range, $35; Singer treadle machine, $20; iron camp bed, $10. Call evenings, 662 Bay St.

FURNITURE repaired, repolished. Antiques, the Cabinet Shop, 741 Pandora. Or will repolish furniture in your own home. Phone 1748.

FOR Sale—Double-barrelled hammerless 12-bore gun (Hollis, London), leather case. Apply 1406 Elford Street.

FOR Sale—Parker shotgun, d.b., $35; Spencer shotgun, d.b., $25; Winchester carbine rifle, $15; .22 cal. long rifle, $7.20; 8X prism glass, $17.60; old violin, bow and case, $15; gold chain, $17.50; solid gold watch, $15; new inner tubes, $1; new outer tires, $1.65; boys' bicycles, $16.20. English solid leather valises, $8.75; spectacles to fit any sight, 25c. Jacob Aaronson's New and Secondhand Store, 581 Johnson St., 4 doors below Gov't St. Phone 723.

FURNITURE for sale, privately, 6890 Cranmore Road, corner North Hampshire, Oak Bay.

FURNISHINGS complete of large housekeeping room; room for rent, central, $11.50 per month, including hot water heating, electric light and h. and c. water. Phone 7646X.

FURNITURE for Sale—Kitchen range, table and chairs, dining-room suite, including buffet, extension table and chairs, floor covering, etc. Apply 276 Hillside Ave.

BURNSIDE DAIRY

FINE, fresh milk, delivered daily. Rock Bay, Burnside, Hillside, Victoria West. Choice goats' milk. Phone 1161.

DOORS, windows, frames, lumber and millwork. Cedar chests, cabinets and furniture to order. Order now and secure lowest prices. Green Lumber Company.

GARAGES, sectional and built to order; several sizes in stock. Green Lumber Company.

GLASS, by the box or sheet, plain and leaded; greenhouse glass direct from Belgium; priced right. Building materials, all kinds. Green Lumber Company.

GURNEY-OXFORD 3-plate and oven gas stove; perfect order; $15. Phone 4766L.

GASOLINE lamp, in perfect condition, $7.50. Phone 7116X1.

GENT'S Tuxedo suit, practically new, cost $100, size 40. Price $25. Enquire, Box 6649, Colonist.

GOOD English baby buggies and go-carts, like new, from $3 and up. City Mart, 732 Fort Street.

GOOD navy tricotine dress; also fawn tricotine silk-lined coat, size 36 or 40, and small boy's Winter coat for sale, cheap. 39 Moss Street.

HEATERS—Closing-out Sale—Cheapest in Victoria. Eastern Stove Co., 648 Fort.

HAND sewing machines, $10 and $16. 718 Yates.

HANDSOME mission oak buffet, in A1 shape. Snap, $32.50. Island Exchange (The Big Store), 739 Fort Street.

JONES, chicken house and ladder factory, 827 Fort Street, Victoria. Chicken houses in sections, garden swings, garden seats, dog kennels, boats, ceiling clothes hangers, plate racks, meat safes, medicine cupboards, babies' corrals; anything made to order. Phone 330.

LADY'S plush coat, perfect condition, $15, worth double. Also wolf fur, $3. Phone 6662L2.

LADIES' and children's flannelette nightgowns and pyjamas, $1.20 up to $6.50. Seabrook Young, 1421 Douglas St.

LADY'S full length travelling trunk, in splendid order, $12.60. Island Exchange (The Big Store), 739 Fort Street.

McCALL'S new Fall patterns in stock. Seabrook Young, 1421 Douglas St.

McCLARY 4-hole gas range, perfect condition, like new, $50, installed; also Princeton 4-hole coal-wood range, hot water coil, $20, installed. 858 Haywood Avenue, facing Beacon Hill Park.

McCALL'S new Fall patterns now on sale at Seabrook Young's, 1421 Douglas St.

MALLEABLE steel ranges, $2 per week. Phone 4489. 1616 Douglas Street.

VICTORIA FURNITURE MART SPECIALS

LADY'S secretaire, mah. finish, $9.50; G.O. hall mirror, $7.50; oak diners, 4 side chairs and arm, $22.50; extension table, $9; walnut sideboard, $21; set fire dogs, with irons, $6.50; camphor wood shirt waist box, $7.50, up; cedar box, $8; oak office stool, $2; wringer and tub stand, $3.50; chest of drawers, $4; rockers from $1.60; Ostermoor mattress, $7. "Buy here and you save money." Victoria Furniture Mart, 736-741 View Street. Phone 7033. Up-Island points specially catered to.

LADY'S brown velour suit, new, size 36, cheap for quick sale. Box 6597, Colonist.

LARGE cream dresser, extra large mirror, $19.50; 3-hole range, $16; Nugget range, 6-hole, $40; parlor stove (Franklin), $14.50; 4-hole cook stove, $14.20; fumed oak dining chairs, set of six, $36; No. 10 Remington typewriter, $48; oak hall stand, $6.20; mahogany dresser, $28; Wilton carpet runner for stairs, $16.50. Hill's, 867 Pandora Ave.

MASSIVE cabinet Edison cylinder gramophone, fumed oak, with 30 records, cost $186, snap, $85. 1209 Pandora.

MOORE-WHITTINGTON Lumber Co., Ltd. Rough and dressed lumber, doors, windows, frames, interior finish, etc. City or country orders receive careful attention. Correspondence invited. Sawmills, Pleasant St.; Factory, 2660 Bridge. Phone 3687.

MIMEOGRAPH machines (Edison-Dick) and supplies. Exclusive Victoria Agents at 24 Winch Bldg. Phone 1915.

NOW is the time for all good men to use Duco Waterproofing Liquid.

NEW quarter-cut fine oak dining-room suite. Also new Victrola, with cabinet, for sale, cheap. 1644 Oak Bay Ave.

OFFICE desk, roll top, for sale. 1416 Vining Street.

PIANO, Nordheimer—Equity in beautiful piano for sale, monthly terms on balance. Apply 2360 Cranmore Road, Oak Bay, corner North Hampshire.

PAIR of small upholstered easy chairs, in perfect condition, with loose covers, $29. Island Exchange (The Big Store), 736 Fort Street.

PROTECT your valuables—Two good fireproof safes, $60 and $75. Hammerless double 16 gun, in fine condition, barrels like new, $35. Good level building lot, near car, $300. 520 Rithet Street. Phone 1722L.

PHOTOGRAPHIC supplies for the amateur and professional—A full and complete stock of everything needed for photography; also lens and camera bargains. Developing, enlarging and printing done. Maynard's Photo Stock House, 715 Pandora Avenue. Phone 5163.

PIANO Bargains—Used piano (really as good as new), in lovely fumed oak case, price only $250; small English piano, good for practising upon, price only $125; another small English piano, just the one for a beginner, price $100. Willis Pianos, Ltd., 1004 Government St. Phone 514.

SNAP—Large mahogany chest of drawers, like new, $18.50. Oddy's, 1817 Douglas Street.

FOR SALE—MISCELLANEOUS 13 (Continued)

STOCK of 30 used sewing machines to be sacrificed; choose early. 718 Yates.

SUGAR, 20 lbs., $1.60; Wiltshire bacon, 45c lb.; Kellogg's corn flakes, 4 for 65c; good tea, 40c and 60c lb.; lemons, 25c dozen; oranges, 40c dozen; No. 1 creamery butter, 42c lb. Phone 1336. Prompt delivery.

SEE Them at Our Store—The new fur-trimmed coats, the new ulster coats, the new suits, new silk, serge and tricotine dresses, new cravenette coats, new gaberdine coats, all so popularly priced that it will make you a friend of our store. Charge accounts accepted.

THE FAMOUS STORE, LTD.
335 Yates St. — Phone 4031

736 Fort St. CITY MART	Phone 1483
SPECIALS	
Good Dining Table and 4 Chairs ...	$19.00
Kitchen Cabinet, glass doors	16.00
Oak China Cabinet	36.00
Fine Mahogany Dresser	60.00
Good Family Sewing Machine	12.00
Baby Carts and Buggies, like new, up from	3.00
Good Cook Stoves and Ranges Cheap	
We Buy and Exchange Good Furniture	
Easy Terms	Monthly Payments

TO Clear—Very pretty sport suits at $9.75. The Famous Store, Ltd., 335 Yates St.

THE Carpeteria Company, 621 Fort Street, have in stock beautiful fluff rugs, 12x6, for $30; 9x10½, for $27; also other sizes. Phone 1455.

TWO motorcycles, several bicycles, and quantity of oil drums, cheap. Mac's Store, Store Street.

VIOLINS by Gilbert. Tone-copy of Strad, in our 1922 work. Try it a few days without obligation to buy. Tel. 5262 and 7214O. 336 Douglas.

VISITORS to Victoria should visit Mrs. Jowitt, 821 Fort St., for curios, antiques, old jewelry, etc. Special, four very fine "Dickens" pictures, unique. Phone 2134.

VERY fine roll-top office desk. 1644 Oak Bay Avenue.

"VITAL FOOD"—Preparation of fruit and nuts, from 25c; rich in protein and natural sugar. Agents—Poupard's Fruit Store.

8-FOOT Silent Salesman counter case, in good order. 322 View St.

50 CEDAR poles for sale, suitable for fence posts, at Sidney, B.C. Apply Box 2652, Colonist.

BIG BARGAINS
OVERSTOCKED IN USED RANGES
JACK'S STOVE STORE
723 YATES STREET

Perhaps your VIOLIN is not giving of its best? Let us adjust it for you, and note the difference.

You are possibly contemplating the purchase of a violin to start your boy or girl. Our advice is free—no obligation to buy.

We can supply your needs to suit your pocketbook. Violins from $3. We always have on hand a fine selection of Old Violins.

The best and cheapest place to buy your strings and accessories.
641 Johnson St. — THE FIDDLE SHOP (S. Fenton) — Phone 2312

WANTED—MISCELLANEOUS 14

GENTLEMEN'S DISCARDED CLOTHING BOUGHT
BEST PRICES PAID. WE CALL.
SHAW & CO.
735 Fort Street — Phone 401

ABSOLUTELY highest prices paid for household furniture and effects, large or small quantities. Phone 3016 or 7167.

ATTENTION! — Mrs. Hunt, wardrobe dealer, of Winnipeg and Calgary, is open to buy and sell high-class ladies', gents' and children's clothing. Special offers for gentlemen's clothes. We pay spot cash to any amount. Business done strictly private. Mrs. Hunt will call herself to any address, or call at 766 Fort Street. Phone 4021; after 6 p.m., 4642L.

WE WILL CALL AT ANY ADDRESS

AND pay highest prices for bottles, rags, tools, stoves, furniture or anything else. Phone 6166. We pay top prices.

BEST prices paid for gents' discarded clothing. Mrs. Jowitt, 821 Fort. Call any time. Phone 2164.

DON'T Hesitate—Phone 3106 if you have any furniture you wish to dispose of. Our representative will call and offer current prices. Island Exchange, the big store, 739-743 Fort Street.

CALL 6166—WE PAY BEST PRICES

FOR bottles, rags, tools, stoves, furniture or anything else you wish to dispose of. We call anywhere, any time. Try us.

HIGHEST cash prices paid for shotguns, trunks, tools, valises, fishing rods, motors, violins, jewelry, etc. Jacob Aaronson's New and Second-Hand Store, 581 Johnson St. Phone 726.

YES, THERE'S A REASON
Phone 2683

MRS. WARDALE, the name with a reputation, who will call and buy ladies', gents' and children's clothing, bedding, etc. 1821 Douglas Street, Block below H.B. Co.

OAK BAY Auction Rooms buy, sell or exchange furniture, pianos. Phone 6324.

WANTED—Small iron stove. Box 6416, Colonist.

WANTED—Good watch-dog (young), also quantity of store shelving and few counters. Phone 3716R.

WANTED—A Gurney-Oxford three-hole gas range, with double burner for oven. Phone 4970L.

WANTED—If you have any furniture, carpets, ranges, etc., it will pay you to call up 2623. Good prices paid.

WANTED—Old bicycles and parts, in any condition. Victory Wreckage Cycle Works. Phone 736, 581 Johnson Street. Will call at any address.

TURN YOUR TRASH INTO CASH

WE buy rags and bottles, also tools, stoves and furniture, etc., etc. Phone 6166.

ROOM AND BOARD 15

AT 1836 Quadra—Large, bright, warm rooms; board arranged.

AT Cahalan, 323 Douglas—High-class boarding house, opposite Beacon Hill Park. Terms moderate.

BOARD residence, table board, close to Parliament Buildings and C.P.R. wharf. Phone 4946Y.

BEACONHURST, 562 Douglas—Private board and residence, opposite park, few minutes from town.

BRIGHT, comfortable room, with board, in nice home, close to car, suitable for two normal students. Mrs. Gibson, 856 Cook Street.

COMFORTABLE bed-sitting-room, with or without board. Phone 2784X.

COMFORTABLE room and board, terms moderate. Apply 780 Hillside Avenue.

ETHEWOLD, 706 Cook St.—Miss Hedwan, tel. 2031L. Good house, in nice grounds; quiet, sunny, comfortable. Good cooking.

FIRST-CLASS room and board. English cooking, central. Vernon House, 170 Humboldt.

FOR business people, students, nice home, furnace heat, moderate rates. Phone 2056X.

FAIRFIELD—Board (or partial), in private family. Rooms newly decorated. 4022L.

LARGE, pleasant room, central, modern, first class, with meals. 641 Superior St.

ROOM with double bed, good board; private family, suitable for two. Balmoral Avenue. Phone 2866R.

ROOM and board, private residence; good home for business people. 635 Superior Street.

ROOM and Board—Comfortably furnished modern house near Parliament Buildings, garage. Phone 7369Y.

THE Bon-Accord, 845 Princess Avenue—Room and board, terms moderate. Phone 4999.

ROOM AND BOARD WANTED 16

A YOUNG gentleman would like room and board with a private family. Apply Box 6720, Colonist.

FURNISHED ROOMS WANTED 17

WANTED — Furnished bed-sitting-room and kitchenette, gas and heat; can furnish china, linen and kitchen ware; walking distance, permanent if suitable. Box 6817, Colonist.

A Mart for Busy Readers—House and Business Property for Sale and Exchange

FURNISHED ROOMS TO RENT 18

AT 944 Meares Street—Nicely furnished bed-sitting room to let. Phone 2313L.

AT 502 Toronto—Splendidly furnished rooms, running water, gas, furnace, fireplace, garage. Phone 1892.

COMFORTABLE bed-sitting-rooms, with or without board, close, nicely situated. Phone 1203L.

COMFORTABLE front bedroom and combined dining and sitting-room, all housekeeping privileges, furnace heat; close to car and sea. Phone 6524Y.

COMFORTABLE furnished room, with private family; could give breakfast; Victoria West. Apply Box 6556, Colonist.

FURNISHED double bedroom, suit two business men, with excellent breakfast, $24 each a month. Furnace. 1151 May Street. Phone 4836R.

FOR Rent—Bed-sitting-room, with open fireplace. Phone 2106L.

LELAND Apartments — Furnished bedrooms, hot and cold water, steam heated. Phone 6137.

PALL MALL, Victoria's homelike residential hotel; centrally situated, corner Johnson and Broad. Newly decorated; hot and cold running water throughout; rooms are spacious and comfortable; moderate rates.

TRY the Ritz Hotel, Fort and Douglas, for clean, comfortable rooms, day, week, month; fully modern. Rates moderate. Phone 51.

TWO rooms, well furnished and heated, in select district; garage if required. Full particulars, phone 3056. Victoria Realty Company.

WESTHOLME HOTEL, Government Street, has bright, cheery rooms, strictly modern. Plenty of hot and cold running water in all rooms at all hours. Strictly fireproof. Elevator. Grill room. We have a few rooms to rent at special rates by the month. Conveniently located for business, railroads, three minutes to City Hall. Bus to trains and boats. Apply to Manager at Hotel. Phone 3370.

HOUSEKEEPING ROOMS TO RENT 19

A COMFORTABLY furnished bed-sitting room, good locality, close in, suit business lady, gas for cooking. Phone 4400R.

APPLY 502 Dallas Road—Housekeeping rooms, every convenience; reasonable rent.

AT 526 Michigan Street—Modern housekeeping rooms. Phone 6951R.

A LARGE furnished housekeeping room, gas range, $15; also smaller one, $8.50. 724 Humboldt.

AT 305 Cormorant, right in town—Clean and nicely furnished housekeeping rooms, hot and cold water, gas range, laundry and phone. From $3.50 up.

A TWO or three-roomed housekeeping suite, heated, gas, modern conveniences. Phone 6824L.

COMFORTABLE furnished housekeeping rooms; gas. Phone 5832Y. 840 Courtney Street.

FURNISHED housekeeping rooms, ground floor, central. 301 Burdett Avenue. Phone 4300L.

FURNISHED two (2) rooms and kitchenette, all conveniences, close in. Phone 1832L.

FRONT room for housekeeping, gas, fireplace, phone; close in. 728 Yates St.

FURNISHED housekeeping rooms, all conveniences. 1081 Pandora Ave.

FOUR rooms and bathroom, $30 per month, close in. 909 Pembertun Building. Dunford's Limited. Phone 4343.

FURNISHED suites, furnace heated, for rent. 3914 Douglas. Phone 5291Q, evenings.

FURNISHED rooms, flats, cabins, $5 a month up. 1030 Hillside.

FURNISHED rooms, suitable for light housekeeping; furnace heated. 737 Vancouver Street. Phone 2035L.

HOUSEKEEPING rooms, modern, cheap, close in. Phone 7484L. 1303 Blanshard.

HOUSEKEEPING room, single or couple, close in; cheap. 710 Discovery Street.

HOVE LODGE — Housekeeping rooms; terms moderate. 516 Michigan Street. Phone 7308Q.

TWO furnished housekeeping rooms, with kitchen, gas range, $25 month.. 653 Vancouver St.

TWO 2-room suites (housekeeping), furnished, reasonable rent. 827 Pandora.

TENBY HOUSE, 646 Michigan Street—Furnished and unfurnished housekeeping rooms. Phone 2821X.

YOUNG girl would like another to share small furnished cottage and small expenses. Please give particulars to Box 6459, Colonist.

578 MICHIGAN Street—2 furnished housekeeping rooms. Phone 5954R.

3 LARGE rooms, ground floor, fireplace; furnished or unfurnished. Phone 7484L.

3 HOUSEKEEPING rooms, furnished, ground floor, furnace heat, gas, etc. Phone 1347X.

FLATS AND APARTMENTS TO RENT 21

A BRIGHT furnished suite, near Parliament Buildings; reasonable rent. 414 Powell.

A COSY three-roomed suite, light, gas, phone, bathroom; central. Phone 4738R.

AT Mount Edwards Apartments—Front furnished flat for rent; also one unfurnished. October 5th.

AT Stanley Apts., Linden Ave.—It is warm, convenient and comfortable.

A LANDALE Apts, Linden Ave. 410 Bayward Bldg., or phone 5082.

AT Sylvestar Apartments, 712 Yates St.—Housekeeping suites and single rooms, day, week or month; hot and cold water; clean and comfortable; central. Phone 2443O.

AT Normandie Apartments, corner Balmoral and Cook Streets—Furnished or unfurnished suite.

BELL Apartments, 1021 Cook Street—Unfurnished 3-room suite for rent, with garage. Apply Suite 4.

BELLEVUE Apts, Oak Bay—3-room suite with bath, hot water, steam heated, furnished or unfurnished. Phone 5766.

BROADWAY Apartments, Superior Street, near Parliament Buildings—Attractive, modern, comfortably furnished suites.

COSY three-roomed suite, gas bath, cook stove, close in. $23. Phone 4793L.

COMFORTABLY furnished 3-room suite, hot water heat, gas. Phone 4518L.

CHOICE three-room and five-room furnished suite. Le Roy Apartments, 305 Montreal.

FURNISHED flat, space equal bungalow, and home-like; nice grounds. 52 Menzies.

FOR Rent—Suite in Linden Apartments.

LELAND Apartments—Bright modern 3-room furnished and unfurnished suites. Phone 6137.

MODERN 3-room suite in Wirk Building, Oak Bay Ave. Apply Janitor.

MORRISON Apartments, Hilda Street, Fairfield—Furnished or unfurnished suite. 7120L.

NICE, furnished two and three-roomed apartments; week or month. Carlton, 711 Pandora. Phone 5362O.

PARKWAY Apartments — Unfurnished apartment, living-room, two bedrooms, kitchen and bathroom, available October 5th. Gas range, janitor service, heat and water included. Apply Brett & Ker, Ltd.

ST. HELEN'S Apartments, 626 Courtney Street (opposite Cathedral)—Housekeeping rooms, single and en suite. Phone 6261O.

SMALL, well furnished apartment, close in; suit two ladies or adult couple. 931 Meares Street.

TWO suites, furnished, modern, sleeping porch. Phone 4008L. 1007 Collinson St.

UNFURNISHED apartment flat in private house, separate entrance, hall, three rooms, besides bath, sleeping porch and kitchen with all conveniences built in; high location. See this flat. Phone appointments, 736X.

WELL furnished self-contained flat, in city, cheap to careful party. Phone 6027L.

FURNISHED SUITES

2 ROOMS, with phone and light, $20. 3 rooms and kitchenette, close in, $25. 3 rooms, phone and light, $25. 3 rooms, kitchenette, central, $27.50. 3-room flat, phone, light, water, $35. Crown Realty & Investment Co. Phone 940.

507 SIMCOE ST., near Menzies—3-room furnished suites, light, heat and hot water. Phone 2311L.

WANTED TO RENT—FLATS AND APARTMENTS 22

2 OR 3-roomed self-contained flat, close in; unfurnished preferred. Phone 5540L.

TO RENT—HOUSES 23

PEMBERTON & SON
Pemberton Bldg. Phone 2780

OAK BAY—Newport Ave., 3 rooms, modern, hot water heating, extensive grounds, close to sea..... $65.00
EALLAR ROAD—Modern, well kept house of 6 rooms; hot water heating..... 50.00
COOK STREET—Close to Dallas Road and opposite park; 10 rooms 20.00
ESQUIMALT—Modern house of 6 rooms, extensive grounds 30.00
HIGH PART QUADRA STREET—Large grounds and good house of 8 rooms..... 40.00
HOLLYWOOD DISTRICT—Close to car and beach. Modern house of 6 rooms (2 downstairs), garage, good position..... 40.00
FAIRFIELD—
Robertson St., 5 rooms 52.50
Howe St., 7 rooms 35.00
Clover St., 7 rooms 52.00
McKenzie Ave., 7 rooms 32.00
OAK BAY DISTRICT—
Oak Bay Ave., 9 rooms 45.00
Amphion St., 7 rooms 32.50
Chaucer St., 8 rooms 50.00
NORTH END—
Dunedin St., 7 rooms 25.00
Dupplin Road, 6 rooms 32.00
Beleskine Rd., 6 rooms 13.00
FURNISHED HOUSE on Beach Drive 50.00
Call and See Our List

PEMBERTON & SON
Real Estate, Financial and Insurance Agents
Fort Street Victoria, B.C.

F. R. BROWN & SONS
Real Estate, Financial and Insurance Agents
1115 Broad Street Phone 1076

1281 Mitchell St., 5 rooms, modern ..$35.00
1136 View St., 8-roomed modern dwelling; good location 35.00
948 Collinson Street, 4 rooms 12.00
47 Boyd St., 5-roomed cottage 28.50
1812 Chestnut Street, 7 rooms 18.00
2032 Crescent Rd., 3 rooms 10.00
609 View St., 2 rooms, close in 12.50
1582 Myrtle St., 5 rooms 21.50
1199 Lyall St., 3 rooms and store 32.00
122 Gletteford St., 3 rooms 12.00
283 Craigflower Rd., 7 rooms, modern 25.00
761 Cloverdale Ave., 5-roomed bungalow, one acre of land; garage and and chicken house 25.00
1342 Stanley Ave., 6 rooms 25.00
1084 Pakington St., 9 rooms 32.00
102 Niagara St., 6-roomed bungalow.. 16.00
We also have a large list of Furnished Houses.

1848 Fort, 3 rooms, 3 bedrooms .....$ 35
181 Wellington, 7 rooms, 4 bedrooms .. 35
812 Rockland Avenue, 13 rooms, 3 bedrooms 100
735 Belton, 3 rooms, 3 bedrooms 15
1641 Collinson, 6 rooms, 3 bedrooms ... 50
1252 Yates, 7 rooms, 3 bedrooms 62
152 Robertson, 5 rooms, 3 bedrooms .. 45
3054 Washington, 3 rooms, 2 bedrooms 30
1526 Esquimalt, 5 rooms, 3 bedrooms .. 35
1324 Fort, 8 rooms, 5 bedrooms 50
505 Niagara, 7 rooms, 2 bedrooms 15
912 Menzies, 7 rooms, 4 bedrooms 30
852 Old Esquimalt, 6 rooms, 3 bedrooms 12
649 Admiralty, 10 rooms, 2 bedrooms .. 30
2314 Fernwood, 5 rooms, 3 bedrooms .. 20
1328 Oscar, 8 rooms, 3 bedrooms 30
REINTERMAN, NORMAN & CO.
Llone 45

1038 Caledonia Ave., 8 rooms. Rent $22.50
240 McNair St., 6 rooms. Rent 17.50
Simcoe St., 6 rooms. Rent 20.00
2231 Dalhousie St., 4 rooms, living-room with fireplace, dining-room, one bedroom, kitchen, large bathroom, full basement, large lot; fruit and ornamental trees. Rent 35.00
James Bay District, apartment, 3 rooms and bath. Rent 20.00
BISHOP & WORTHINGTON, LIMITED
Phone 74 218 Broughton Street

BUNGALOW, 6 rooms, Esquimalt Road; newly renovated. Phone 2472.

BURNSIDE, high and dry—4-room bungalow, basement, beautiful condition; 1-4 acre in small fruits, barns, stables, $22. Victoria Realty Co., 204 Central Bldg.

EIGHT rooms, fully modern, close to street car, $30 per month. 203 Pemberton Bldg. Dunford's Limited. Phone 4542.

FOR Rent—2057 Goldsmith Street, Oak Bay, 6 rooms, modern; possession October 1st, rent $25. Beacon Hill, 5 rooms, modern; possession October 31st; rent $40. H. A. Brown, Room 21, Winch Building. Phone 1026 or 5884X

HIGH part of Fairfield—A pretty 2-room semi-bungalow, fully modern, full cement basement, furnace, tubs, big garage, 9 months' lease. Victoria Realty Co., 204 Central Bldg. Phone 3056.

HOUSES, furnished and unfurnished, for rent and for sale on easy terms. Lloyd-Young & Russell, 1012 Broad Street. Phone 4532.

NEW bungalow, 6 rooms, 2 acres land, high part Quadra; fireplace, buffet, cement basement and furnace. Rent $27.50. Immediate possession. Phone 2384Y.

THREE-ROOMED modern bungalow, 1833 Crescent Road, Fort Bay. Phone 6096L.

TO Rent—A modern 3-roomed house. Apply 2649 Prior St.

TO Let—Modern 3-room cottage. J. W. Gidley, 513 Craigflower Road.

TO Let—Unfurnished seven-room house, 461 Quebec Street. Phone 3321L. Adults only.

TO Let—2913 Cook Street, 7-roomed house with good garden, chicken house, etc.; close to car and Oaklands School. Rent $22. Wells, Walls & Sedger, 231 Bastion Square, Victoria.

VERY nice 5-roomed bungalow on Gianford Ave. close to jitney service, city light and water; cheap to good tenant. 414 Hayward Bldg. Phone 5069.

7 ROOMS, modern, furnace, newly renovated, Belmont Ave., $25.50. Apply 1444 Pembroke St.

2 ACRES and beautiful large 6-roomed home on 4-mile circle; magnificent view of inner waters. Chicken run for 300 birds, outbuildings. Lease 1 year to responsible tenant; $25 per month. Victoria Realty Company, 204 Central Bldg. Phone 3056.

5-ROOM bungalow in Oaklands district; garden 40 x 120; chicken house. Rent $20. Leeming Bros., 804 Pemberton Bldg. Phone 749.

1166 VIEW Street, on the high part—Good 8-roomed semi-bungalow, all modern, furnace, etc. Per month, $35. Apply F. R. Brown & Sons, 1112 Broad Street. Phone 1076.

4-ROOMED modern cottage, $12.50. Apply 676 Dupplin Road, and Douglas car.

151 WELLINGTON, 7 rooms, $35. 2626 Belmont, 8 rooms, $38; 1342 Johnson, 6 rooms, $16; 1114 Mars, 4 rooms, $10; 1444 Mitchell, 6 rooms, $30; 1034 McClure, 15 rooms, $60.
Houses Furnished—4 rooms, Fernwood, $23; 8 rooms, Fairfield, $55; 5 rooms, Fairfield, $32; 10 rooms, Oak Bay, $125.
H. D. DALBY & CO.
834 View Opp. Spencer's

WANTED TO RENT—HOUSES 24

WANTED to Rent, unfurnished, in November—Small house or bungalow, with fireplace, garden, garage, in Esquimalt. Box 6452, Colonist.

WE have clients wanting to rent the following residences—Four or five rooms, modern; five or six rooms, in Oak Bay or Fairfield; eight or nine rooms, near Fort Street.
DUNFORD'S LIMITED
209 Pemberton Bldg. Phone 4543

WANTED TO RENT—FURNISHED HOUSES 25

MODERN furnished house, 2 or 4 rooms, with at least 2 bedrooms, James Bay district preferred, for reliable tenant, on six months' lease; immediate possession. Bishop & Worthington, Limited, 612 Broughton Street. Phone 74.

WANTED—8-roomed nicely furnished bungalow, close to Sir James Douglas School, Nov. 1st. Phone 5513. 600 B.C. permanent Loan Bldg.

WANTED, November 1st—Clean six or seven rooms, modern, with furnace; no china, kitchen ware or linen needed, responsible party; lease 15 months, moderate rent. Box 6387, Colonist.

WE have a number of inquiries for furnished houses. If you have one for rent phone particulars to
DUNFORD'S LIMITED
209 Pemberton Bldg. Phone 4543

TO RENT—FURNISHED HOUSES 26

A FULLY furnished 5-roomed modern home, in the Fairfield, to rent, November 1st; piano, furnace, fireplace, sewing machine. Phone 6215X, mornings.

BUNGALOW, six rooms, fully modern, garage, just off Fort St.; rent $60 per month. Apply
DUNFORD'S LIMITED
209 Pemberton Bldg. Phone 4543

FURNISHED 6-room semi-bungalow, $50. Oct. 1st. 1115 Meare St. Phone 3414L.

TO RENT—FURNISHED HOUSES 26 (Continued)

F. R. BROWN & SONS
Real Estate, Financial and Insurance Agents
1115 Broad Street Phone 1076

Hollywood Crescent, 6 rooms, will lease ..... $ 40.00
Crescent Rd., 5 rooms, furnace, etc. 45.00
Stanley Ave., 2-roomed bungalow ... 41.50
Crescent Rd., 3 rooms 30.00
Simcoe St., 9-roomed residence..... 100.00
Hampshire Rd., 4 rooms, modern..... 30.00
Lampson Street, 8 rooms 130.00
Prior St., 5 rooms 35.00
Graham St., 7 rooms, modern 50.00

TO LET—FURNISHED

Redfern St., 5 rooms $45.00
Hollywood St., 6 rooms 60.00
Toronto St., 6 rooms 60.00
Leonard St., 5 rooms, garage 22.00
Rothwell St., 7 rooms 60.00

UNFURNISHED

Battery St., 7 rooms $22.00
Dallas Rd., 7 rooms 25.00
Roseberry St., 4-room apartment .. 35.00
(Includes light and heat)
Luxton, V.I., 6-roomed house, barn and chicken house, 15½ acres 12.00

LITTLE THEATRE, OAK BAY
for rent by night, week or month.

BEAUMONT BOGGS & CO., LIMITED

BEAUTIFUL Rockland Avenue home of ten rooms, well situated and surrounded by pleasant grounds. Rent $160 per month. Apply Dunford's Limited, 209 Pemberton Bldg. Phone 4543.

COMFORTABLE warm cabin, suitable for 2 gentlemen. Apply 705 Connaught, near Alderman St.

FOR Rent—Fairfield, near car, school and park—7 bright rooms, no bedding, silver or linen; $20. Phone 6159R1.

CHESTERFIELD, piano, heavy chairs, linen and silver; open fireplace, furnace, living-room 19x32, and garage, are a few of the attractions of this modern six-room home, for immediate possession; rent $50 on 6 months' lease. Phone 2400 or 5075L.

FURNISHED half of large cottage, steam heated; close in; adults. Box 2739, Colonist.

FURNISHED modern five-room bungalow, large garden, chicken run, glass-house, ten minutes from street car, five from Gorge bus. Phone 1343.

LOWER part furnished house, 4 rooms, garden; practically a bungalow. Phone 2048R, 1:00 to 3:30 p.m.

LADY, who is much alone, would rent bedroom or share comfortable furnished home, near car, with congenial couple. Phone 2870L.

MAGNIFICENT 15-room home, Rockland Avenue, finely furnished, $100 per month; lease. H. V. Winch & Co., Ltd., 840 Fort Street.

OCTOBER 1, for 6 months—Attractive three-room house, Oak Bay neighborhood. Phone 2374R.

THREE furnished five-room bungalows, absolutely modern and in first class order; piano and garage. Two at Foul Bay, $40 per month, one at Gorge, $35.50 month. H. Amphlett and G. C. Howell, Union Bank Building. Phone 2300.

THREE-ROOM cottage, furnished, $15 a month. 913 Gorge Road West. Phone 3731R1.

TO Let — Furnished 4-roomed cottage, about five minutes' walk from centre of city; $20 per month. Phone 4501X.

THREE ROOM cottage, fully furnished, including crockery, hardware, linen, bedding, etc; modern; $25; overlooking Foul Bay. Phone 5234L.

TO Let, for 2 to 6 months, possibly longer—Comfortably furnished modern house on Salt Spring Island, beautifully situated by the sea, one mile of seafrontage, good fishing, shooting and boating; tennis court, garage, chicken houses, etc.; 100 acres of land, 1½ miles from church and postoffice. Low rent to responsible tenant, references required. E. A. Crofton, Mount Tolmie P.O. Phone 5631L1.

WILL give rent of nicely furnished house to married couple, for care and board. Phone 5428.

WELL furnished house, 10 minutes from Postoffice. Phone 2243L.

8-ROOM modern furnished house, 3 bathrooms, hot water heating, Fairfield; references required. Box 6592, Colonist.

5-ROOM furnished bungalow, central, $30 per month. Phone 6468L.

6 ROOMS, furnace, close to car and in one of the healthiest districts of city; 9 months' lease. $40 per month. 1346 Acton Street. Phone 786.

POULTRY AND LIVESTOCK 27

ANCONA B.C. cockerels, pure Shepperd's, dark birds, $3 each. Gardler, 1012 Redfern St. Phone 5373Y.

A IREDALE pups, 5 weeks old, price 10 dollars. Green, 39 Ontario St.

SPECIAL FOR SATURDAY
BOILING fowl from 200 lb. Roasting chicken from 35c lb. All fresh killed. See our selection of Wyandotte, R. I. Red and Leghorn pullets. We have the largest stock in the city.
Call at
Stalls 45, 59 and 15A CITY MARKET, and at
Main Store, 252-26 YATES STREET.
Phone 1266

BARRED Rock pullets for sale, including and prize utility pen. Phone 3745R1.

CHEAP—Orange, sable and chocolate toy Pomeranians, adults and pups. Phone 2682Y.

CAPITAL City Registered Dog Breeders' Association—Registered dogs for sale. Registered stud dogs, all kinds. For further particulars, apply Bird Store, 1368 Government, phone 1887, or V.C.K.C., phone 7343L.

FOR Sale—10 goats (does), illness cause of sale. Box 6241, Colonist.

FOR Sale—Irish setter bitch pup, six months old. Phone 3673R.

FINE Jersey, now due second calf, $85; also heifer, due shortly, $75. Phone 432.

FOR Sale—Heifer calf. Phone Gordon Head 10R.

FOR Sale—English Pit bulldog, well bred, ten months old; reasonable. 1074 Pandora.

GOAT Owners—At stud, a naturally hornless purebred Saanen buck, Brailef Barkis, 2363, sire of prize-winners. His sire is King Franz, dam Urjatel May, a six-quart doe. Service fee three dollars. Arrangements can be made to fetch and return does. Phone 7554L3. H. Matthews, 12 Crease Avenue.

GOOD ranch horse and express wagon for sale, cheap. Apply Geo. Halst, Turgoose P.O.

JERSEY-GUERNSEY cow, cheap, second calf, freshened 4 days. Phone 1738L2, Sunday, after 6 evening.

HORSE, suitable for small ranch, honest 6 worker; sell or exchange for cow. G. Ellirork, Prospect Lake Road, Burnside end.

INDIAN Runner drakes for sale, or exchange ducks; imported strain. 5175 Beaver Street. Phone 4430L1.

MALLARD ducks for sale from $3 per pair. Colquitz 5M.

ONE improved Yorkshire sow with 15 pure bred pigs; 2 young family cows, freshen in a month. Mrs. Eccleston, Royal Oak, or phone 3841L.

QUALITY Speckled Sussex for sale—Owing to business I have not the time to give them the attention required and offer my entire stock, comprising 62 birds; will sacrifice for $200. James Bethell, 3334 Whittier Ave., Victoria, B.C.

RABBITS for Sale, Siberian Hares and New Zealand Reds, all from pedigreed and prize-taking stock. Apply 791 Topaz Avenue.

SIR GAWAINE, registered Airedale, ideal playmate for little girl; a healthy, handsome and affectionate pup; bargain. Box 6440, Colonist.

SEVEN pure R. I. Reds and seven first-cross pullets, strong early May birds, $2.25 each. 493 Craigflower Road (foot Skinner Street).

THOROUGHBRED Blue Persian kittens, $8 and $7. Phone 3734X.

THOROUGHBRED Maltese goat, very good milker, due to kid in December. Phone 266R.

VICTORIA and Vancouver Island Dog Breeders' Association—All breeds for sale. Particulars Secretary, 3283 Tennyson Ave. Phone 6756L1.

VIGOROUS White Wyandotte pullets from prize Winter layers, $2.50 each. Corbin, Knights Ave., Mt. Tolmie terminal.

WANTED—Good young goat, milking (cheap). Apply 41 R. Birch, 1232 Bay Street.

WANTED—Purebred Togg buck. Crowe, 835 Darwin Ave., Victoria.

AUTOMOBILES 28

WHEN YOU WANT WHAT YOU WANT DON'T WASTE TIME
See us, as we usually have the car that you are looking for, and, what's more, they're in first-class shape.
This week we are showing a fine FORD SEDAN, marked to clear at..... $695
MITCHELL CHUMMY ROADSTER—You will like this car at..... $750
MITCHELL SEDAN, 1920—This car cost $4,250 late in 1920, and has had extra good care. It's a gift at..... $1650
STUDEBAKER BIG SIX ROADSTER—You should take a spin in this car at..... $675
STUDEBAKER BIG SIX TOURING—A car for one of you jitney fellows to take a decent sized load $675
FORD TOURING, 1919—Has shock absorbers and good tires, and been driven by a mechanic. 'Nuf sed..... $295
McLAUGHLIN TOURING MASTER SIX—We believe, at the price, this is exceptional value..... $895
BABY GRAND CHEVROLET, 1922—In perfect condition mechanically. Don't be satisfied until you have tried it, at..... $950
EASY TERMS IF DESIRED
CARTIER BROS.
754 Johnson St. Phone 5337

NEW FORD TOPS FOR $19.50

Starting Monday, we will re-cover your Ford top with a heavy grade of No. 1 quality of genuine rubber cloth and 2 back curtain glass panels, all neatly finished ready for the wet days.

Make your reservations early, as we expect a big rush and want everyone taken care of promptly.

Tops for larger cars at very close prices.

CARTIER BROS,
724 Johnson Street Phone 5337

PARTS ! PARTS ! PARTS

A LARGE supply of second-hand parts for all makes of cars in stock. 50 per cent off Ford parts.
Hudson Roadster $375
Overland 1-ton truck $320
Tudhope Touring $150
Cadillac Delivery, 4 new tires $750
24-volt and 12-volt batteries in stock. Cash paid for cars, condition no object. We tear 'em up and sell the pieces.
JUNKIE'S PLACE
841 View Street Phone 5336

A LATE-MODEL Chalmers Light Six, 3-seater, guaranteed in first-class order mechanically; paint like new, and five good cord tires; new top with side curtains, new battery. Will exchange for smaller car. Apply at 143 Moss Street.

BIG Bargains at Rennie's Garage, 30 Cook St.—Russell-Knight, 7-passenger, wire wheels, body like new, $750, special; value at $200; Ford wood truck, $300; Ford 18 roadster, $350; Ford classy bug, $325; Overland touring car, running order, for only $75; 1920 Chev. touring, $675; 4-ton logging truck for $1,350, extra good value. Overland special bug at special price. Ford bug, running order, $175. Rennie has the best values in town. Easy terms, etc. 1717 Cook Street.

BRITISH Sunbeam for sale cheap, mechanically perfect. Maxwell Runabout, good running order, $300. Liberal terms. Hombitzer Garage Co., Gordon and Courtney. Phone 845.

CHEVROLET 490 touring, 1918, in good running order, 4 new tires; owner going East. Phone 4444L.

FOR Sale—1920 Baby Grand Chevrolet, privately owned, splendid condition throughout, and runs like new. Owner leaving city. Price $625. Phone 6171R1.

FOR Sale—Baby Grand Chevrolet, in first-class condition. Apply Box 6758, Colonist.

DR. PHIL FOSTER is operating on Fords. His hospital is at the corner of Fernwood and Walnut. If your Ford or Chev. is sick, call 7219, quick.

LATE model Chevrolet roadster, cord tires, glass windshield, perfect condition. Owner leaving city; must sell. Phone 6211 or 5736R.

NO more plug troubles if you buy Kiss Me Sweet spark plugs. For sale at Rennie service garage, Victoria. V.I. distributor, retail and wholesale.

INSTANTANEOUS starting guaranteed upon any car in the coldest weather by the Pamerco patented Electric Gasoline Prime with heat. No more heated garages required. All cold weather starting difficulty overcome. Mail $7.50, quoting car model. Money back if it fails. Agents wanted. Murphy & Co., National Trust Bldg., Saskatoon, Sask.

MUST sacrifice latest model 90 Overland, splendid condition, new battery; reasonable offer accepted. Phone 5478L.

OVERLAND car, late model, privately owned and used carefully, in first class order, for sale cheap. Phone 4545.

OUR FREE CRANK CASE SERVICE will add more life to your motor.
Change Your Oil.
McMORRAN'S GARAGE
737 Johnson Street Phone 2377

BARGAINS IN GOOD USED CARS

DODGE Touring, late model, in excellent condition, 4 new tires. A real snap, gift at..... $575
OVERLAND, model 90, in this very best of shape. This car has been privately owned and has had the best of care. All good tires. A snap at..... $550
FORD Touring, 1918 model. This car has just been overhauled and repainted. All good tires..... $325
OVERLAND, model 75, in beautiful order. A sacrifice at..... $495
CHEVROLET, 1916 model, just overhauled, new battery and 4 new tires and spare. A real bargain at..... $400
FORD Delivery, in good order, at..... $150
We have many others. Easy terms on any car.
TAIT & McRAE
Phone 1288 336 View Street

1919 OVERLAND model 90 for sale, motor in fine condition, good tires and battery. Apply 651 Belton Avenue. Phone 2802R.

5-PASS. Hudson, well cared for, family car, 30 new tires, 3 spares, $375. Mardell, 336 Ellice St. Phone 6000R.

A FEW BARGAINS IN GOOD USED CARS

1921 McLAUGHLIN Master Six, 5-passenger, practically all new tires, windshield deflectors, and condition is new..... $1450
1920 McLAUGHLIN Master Six, 7-passenger, engine in first-class condition, has new tap and 3 new cord tires on rear..... $1325
1920 McLAUGHLIN Master Six, 5-passenger, in good mechanical order. For quick sale..... $950
1916 DODGE, 5-passenger, mechanically perfect, just overhauled. A snap at..... $850
1921 MAXWELL, 5-passenger, in beautiful condition, has very good tires..... $700
H. A. DAVIE, LTD.
890 Yates Street Phone 6300

1913 FORD touring car, no starter, but fitted to receive one; all in good order, $250. 1919 Ford touring car, with starter and demountable rims, $350. 1919 Ford roadster, just painted, $330. Parts for most all cars at 40% less than new price. W. Frank Cameron, 849 View St. Phone 1848.

AUTOMOBILES 28 (Continued)

MASTERS MOTOR CO., LTD.

EXCEPTIONALLY GOOD BUYS

$1050—1920 McLAUGHLIN Master Six roadster. This car has been owned and driven by one man only, and it is in beautiful condition.

$850—1920 McLAUGHLIN Light Six touring car. This is absolutely as good as new to every respect. It has excellent tires and maroon color leather.

$185—1920 OVERLAND Light Four touring car. This is your chance to get a genuine snap. It looks and runs like new.

$185—1920 FORD touring car, in very good condition. Mechanically this car is as good as new.

$275—1917 FORD, 5-seater, in very good running order and equipped with good tires.

$275—1917 FORD, 5-seater. This car has good tires, a good top, etc., and the motor runs extra good.

$225—FORD, 5-seater, in extra good running order. The motor has just been overhauled.

$275—FORD, 1917 model, 5-seater, equipped with shock-absorbers and other extras.

$575—DODGE, 1917 model, 5-seater, in exceptionally good condition mechanically and otherwise.

CONVENIENT TERMS CAN BE ARRANGED

MASTERS MOTOR CO., LTD.
915 Yates Street (corner of Quadra Street)
Phone 573

You are always welcome to come in and look round.

1919-20 FORD touring, self-starter, demountable rims, all good tires, spare on rim; running fine; $350. Apply Box 6732, Colonist.

1919 FORD roadster, just repainted, absolutely like new; first practically new; starter can be fitted to this model; $345. Apply Box 6732, Colonist.

FOUR REAL GOOD BUYS
1919 LIGHT SIX McLAUGHLIN ROADSTER, in first-class condition mechanically; newly painted, 6 good tires and other extras. For only $850
13 SERIES STUDEBAKER BIG SIX, 7-PASS., guaranteed in first-class order mechanically, paint good, five real good cord tires and detachable Sedan body for Winter use. A good car for taxi service..... $800
1921 LIGHT FOUR OVERLAND TOURING, in first-class condition mechanically and generally; good paint and tires. For a CARTER CAR ROADSTER, in good order, for..... $150
EASY TERMS CAN BE ARRANGED ON ANY OF THE ABOVE CARS
JAMESON & WILLIS, LTD.
745 Broughton St. Phone 5545

1919 FORD touring, in first-class condition; owner leaving town will accept best cash offer. Box 6453, Colonist.

AUTOS FOR HIRE 30

Phone 1343 — AUTO FOR HIRE — Phone 1343
Sightseeing trips DAILY. Parties and Picnics Special Rates. Shopping, $1.25 per hr. Ride in comfort—it costs no more.
Phone 1943 W. McALLISTER Phone 1943

AUTO—$1 ANYWHERE CITY. $1.50 HOUR.
McLaughlin "6." Day or Night.
Phone 1633Y. H. Bunting. Phone 1633Y.

McLAUGHLIN "6" for hire—Lowest rates in town, either by the hour or trip. Owner-driver. Phone 7093, before 6 daily.

$1.50 PER hour for comfortable, modern 5-passenger car; experienced driver. Anywhere Victoria vicinity. Why pay more? Phone 4388. F. R. Pike.

LOST AND FOUND 32

FOUND—Young setter dog. Apply H. H. France, Sidney.

LOST—Gold coin bracelet, Wednesday or Thursday. Reward. Box 6668, Colonist.

LOST on Friday, Sept. 22nd, between Goldstream and Silver Mine Trail, elde curtain marked left contre. Finder please phone 3481L. Reward.

LOST—Blue leather strap purse, somewhere in Spencer's. If found, return to 1230 Seaview Ave., or phone 7357R. Reward.

LOST—Friday morning, between the beehive and Elford Street, on Fort, small paper parcel containing green Georgette. Finder please phone 6178X.

LOST—Between G. W. Telegraph Office and Broad and Yates, $60 in notes, by business girl greatly in need of same. Finder return to 1015 Government Street. Reward.

LOST—Onyx diamond ring, with diamond set in platinum, on or about Aug. 19th. Suitable reward. Phone 6261L.

LOST—Gent's umbrella. Finder please return to Woodruff Stage, Johnson St.

LOST—Several weeks ago at Foul Bay Beach, Waterman's fountain pen, with initials "A.T.S." engraved on side. Reward if returned to Colonist.

LOST—Silver cigarette case, initialled "R.M.S." on Saturday night. Reward. Box 6044, Colonist.

LOST—Pair of eyeglasses, with chain attached. Phone 2230L.

LOST—Cameo brooch on gold bar, between Kings Rd., Centennial Church and Hudson's Bay. Reward. Phone 6289L.

$5 REWARD for recovery of wire-haired black and white young dog, "Taffy," strayed from 813 St. Patrick St., Oak Bay, 21st inst. Phone 3766.

HOTEL DIRECTORY 33

HOTEL HUDSON
Seymour Street, Vancouver, B.C.
We appreciate your business. Rates moderate. C. Westergard, late of Winnipeg and Moose Jaw.

BUSINESS OPPORTUNITIES 34

AN established garage business for sale—Oil and full battery charging station and service station, including repair shops and a fine accessories business with a large annual turnover; splendid profits. This business is in one of the best suburban localities. There are splendid buildings included with the above business. A specially reduced price is asked for immediate action. For full particulars apply
DUNFORD'S LIMITED
209 Pemberton Bldg. Exclusive Agents
No phone information.

A PRIVATE investor will discount agreements and mortgages. Send particulars Box 6712, Colonist.

COUNTRY General Store and P.O., in rapidly growing district. Turnover $24,000, with additional net income of $540. Large modern building, with 3 rooms. $6,000.

HARDWARE Business, with a few side lines, old established, steady trade. Price $6,000.

CONFECTIONERY, with one living-room, in good district. $375.

MILLINERY Business in theatre district, fresh stock. $800.

GROCERY, with living-rooms, low rent, free water. $800.

MILK ROUTE, as going concern; cows, rig, utensils. $700.

GROCERY, with 3 nice living-rooms, A1 district, all cash trade. $1,600.

THE BUSINESS EXCHANGE
705-3 B.C. Perm. Loan Bldg. Phone 2973

FOR Sale—Good established cigar store; best location in town. Owner, leaving city, will sacrifice. For further particulars apply Campbell Bros., 1607 Government St.

FOR Sale or Rent—Fully equipped and centrally located bakeshop; cheap rent. Apply Box 6426, Colonist.

BUSINESS OPPORTUNITIES 34 (Continued)

FOR Sale—Block of shares in paying industrial proposition. Employment to suitable party. Apply Dunford's, Limited, 209 Pemberton Bldg. Phone 4343.

FULLY EQUIPPED boarding house at Lantzville, Vancouver Island. Apply F. Rippon, Lantzville.

NEW greenhouse, 14,000 feet of glass, 1¼ acres, with good 10-room house, ¼ mile from city, fine location. Apply Box 6738, Colonist.

A COUNTRY GENERAL STORE BARGAIN

OWNER is leaving for the Old Country and has instructed us to sell his property, consisting of a large store, with 4 living-rooms upstairs, situated a few yards from B. C. Electric station; three miles from city. The owner has reduced the price, and must be sold within a week. This is a golden opportunity to get a small general business, in such a good locality with a small capital. The stock can be bought at invoice price, and the buildings complete only $5,600. Terms arranged.
For full particulars call at our office:
806 Union Bank Building
CITY BROKERAGE
Phone 615 A. T. Abbey, Mgr.

A HOME AND BUSINESS OPPORTUNITY OFFERED for sale at an extraordinarily low figure—Large, commodious store premises, with

PROFESSIONAL DIRECTORY 38
(Continued)

WINDOW CLEANING

ISLAND WINDOW & CARPET CLEANING CO.
Phones 7582 and 2414 643 Fort St.
"The Pioneer Firm"
We don't advertise our work—our work advertises itself. Our auto service is at your command. W. H. HUGHES, Proprietor.

RELIABLE WINDOW CLEANERS.
Phone 2456. 664 Swan St.
"LET US DO IT"
By Hour or Contract
Auto Service Expert Workmen
No Charge for Estimates

WOOD

BEST Fir Stove Wood, 12 or 16 inches, $6; 3 cords, $15, delivered. Phone 627.

WOOD
All Kinds—All Lengths
Specialty—Non-Split water
F. T. TAPSCOTT
Phone 333

FIR, Cordwood, 14 and 16-in. lengths, $7.50 cord. Phone 4202 or Belmont 264Y.

WOOD—Dry Happy Valley millwood, red fir cordwood and alder. We cut cordwood or millwood to any length desired. F. Digiacomi, Alpha St. Phone 2359. Our Motto: Prompt Delivery and Dry Wood.

PROFESSIONAL DIRECTORY

ARCHITECTS

R. PERCY BARNES, F.R.A.I.C., registered architect, 313 Pemberton Building. Phone 2109.

BARRISTERS

DUNLOP & FOOT
Barristers, Solicitors, Notaries, etc. Members of NOVA SCOTIA, MANITOBA, ALBERTA and B. C. BARS
612-13 Sayward Bldg. Victoria, B.C. Phone 813

CHIROPRACTORS

CHAS. A. and Estella M. Kelley. Established over 8 years. Consultation free. Phones 4144 and 2674. 413 Sayward Bldg.

ELIZABETH DWIGHT, 10 to 12, 2 to 5; other hours by appointment. Consultation free. Phones 7445, 5996R. 232-33 Pemberton Building.

DENTISTS

DR. LEWIS HALL—Jewell Block, corner Yates and Douglas Streets.

DR. J. F. SHUTE, dentist. Office No. 303 Pemberton Bldg. Phone 2175.

NOTARY PUBLIC

WILLIAM LEAL, Notary Public and Conveyancer. The W. Leal Agencies. Collections, Insurance, etc. 217 Sayward Bldg. Phone 1226.

LAND SURVEYORS

SWANNELL & NOAKES, C.E., D.L.S., B.C.L.S., 1006 Government St. Phone 277.

OPTOMETRISTS

EXPERT Optometrists (opticians) frequently earn $5,000 a year. Short course, easy payments. Royal College of Science, Dept. 24, Toronto, Canada.

PHYSICIANS AND SURGEONS

DR. J. DUNLAP, women's diseases specialist. European hospital experience. 317 Walker Bldg., Second and University, Seattle, Wash.

DR. DAVID ANGUS, women's disorders specialty; 23 years' experience. Suite 400, Pantage Bldg., 3rd and University, Seattle.

REGISTERED OPTOMETRISTS

EXPERT EYE EXAMINATION—Frame Fitting—Lens Grinding. Two registered optometrists at your service. Consultation free. J. H. LePage, Opt.D., 701 Yates Street. Phone 1860.

HOUSES FOR SALE 39

A SACRIFICE for Cash—Burnside, just off Douglas—A well-built five-room bungalow, water, light, sewer, etc; lot 50x180, good soil; clear title; $1,500, $800 cash (or offer), balance rent.

WILLOWS, near Hospital—8-room bungalow, two bedrooms, parlor and dining-room with arch, kitchen, bath and pantry; basement; garage. Quick sale, $1,850, $500 cash, balance arranged.

WENDELL B. SHAW & CO.
208 Pemberton Bldg.

AN exceptionally good bargain in a 4-room cottage, toilet, electric light, h. and c. water, good-sized barn and chicken house, situate just outside of city; very low taxes. Price only $1,000. L. U. Conyers & Co., 703 Fort Street.

A REAL snap in a 5-room modern house, in first-class condition, best of plumbing, good cement basement, and all rooms large, with lots of light. It is a bargain at $1,875. L. U. Conyers & Co., 703 Fort Street.

BUNGALOW of four rooms, fully modern, close in, nice locality. Easy terms. Price $1,850. Dunford's, Limited, 209 Pemberton Bldg. Phone 4842.

BEAUTIFUL 7-room house, near the sea and car. Every modern convenience and garage. Phone 6516X1.

CHEAP BUYS IN FAIRFIELD DISTRICT

FULLY modern eight-roomed house, large reception hall, panelled and beamed, with open fireplace, living-room, dining-room and breakfast-room; the dining-room is beamed and panelled and has open fireplace; bright and airy kitchen, finished in white enamel, large pantry with bins and shelves, also finished in white enamel; front and back stairway leads to four large and airy bedrooms, all fitted with closets; large bathroom and separate toilet; full-sized cement basement, hot air furnace, enamel laundry tubs and Chinaman's room; two large lot and exceptionally well-built garage. This house is centrally located, has just been freshly painted inside and out, and is a decided snap at $6,800. Terms.

FIVE-ROOMED bungalow, living-room, dining-room and two bedrooms, built-in features, beamed ceilings, fireplace, full-sized cement basement with furnace. This is a finely built house and is situated on the high part of Fairfield. $3,700, on good terms.

SIX-ROOMED semi-bungalow, Oak Bay, with every modern convenience, including cement basement, hot water heating, stationary tubs, three bedrooms, all with large closets; living-room, dining-room with pass pantry to kitchen, panelled walls, beamed ceilings, built-in buffet and two nice open fireplaces. Good terms. Price $4,800.

GILLESPIE, HART & TODD, LTD.
1101 Government St.

FOR Sale—Modern five-room bungalow, with all built-in features, cement basement with furnace and wash trays, good garage, cement runways and walks, electric light in garage, chicken runs, fruit trees and vegetable garden, half block from Willows street car; clear title, this year's taxes all paid. For price and terms apply to owner, as I am leaving this part soon. No agents. Box 6827, Colonist.

FOR Sale—New, excellent residences, of tasteful design and finest workmanship, stucco finish, select locations in Fairfield district, viz.:
750 Linden Avenue (near Rockland), 3 rooms with sun-room and 2 bathrooms.
763 Linden Avenue (near May St.), 6 rooms.
1564 Carnarvon Street, 1 rooms.
All specially designed for domestic convenience. Inspection invited. Prices and terms on application. Wood Fryster Construction Co., Ltd., 9th Floor, Permanent Loan Bldg.

DESIRABLE SMALL HOMES

FIRST STREET (near Mt. Tolmie car line)—Attractive four-room bungalow, in A1 condition. Nice garden; stone fence.
$3,450, on terms.

HOWE STREET (Fairfield)—Modern six-room semi-bungalow; furnace, garage, fine garden. First-class condition. Lot 50x110.
$4,750, on terms.

DAVIDA STREET (Gorge)—Pretty three-room cottage, in exceptionally fine garden. Lot 51x140. House newly painted and in first-class shape.
$1,900, on terms.

SWINERTON & MUSGRAVE
Fire Insurance Money to Loan
Winch Building, 610 Fort Street

FOR Sale—Small house, mile circle, newly painted; light, water, sewer, gorge, good lot. $1,150, small cash payment, balance rent.

HOUSES FOR SALE 39
(Continued)

FAIRFIELD—By the Sea—Offers invited six room interior in perfect condition and partly furnished, excellent furnace, substantial garage, gas on street. Apply Owner, Box 6765, Colonist.

HALF ACRE OF FRUIT AND FLOWERS

JUST below Rockland Avenue, containing handsome six-room bungalow, on cut stone foundation. Every modern convenience, including hardwood borders to floors, tiled bathroom, numerous built-in features; fully plastered and partitioned basement, with hot air furnace, tubs and toilet; large plastered attic, suitable for billiard room, or additional bedrooms. Grounds contain large conservatory, with fig tree and grape vine; quantities of fruit bearing large and small fruit, roses, shrubs, climbers and perennials. Handy to car, school and sea beach.

Owner is offering at a very special price in order to move quickly. See us for further information.

FRANCO-CANADIAN CO., LTD.
110 Belmont House
Member The Real Estate Board of Victoria

NEW bungalow and two large lots, good location, city water, low taxes; take $800 to finish. $1,000, terms. Owner, Box 6442, Colonist.

$5,500—SPLENDID HOME—CASH $1,000 OR OFFER; $12 MONTHLY; 2 BIG LOTS

NEAR corner Oak Bay Avenue and Foul Bay Road—Substantial 7-room home, with sleeping sun porch. An attractive home, interior recently renovated, property in first-class condition. Main floor consists of entrance hall and 4 bright, fine rooms; upstairs, 2 nice bedrooms; modern plumbing. High, full basement; strong concrete foundations. Some 24 bearing fruit trees (mixed variety), small fruits, shrubbery; grounds neatly fenced. The finest buy in Oak Bay. Immediate possession. $125 will give you a bargain in furniture and furnishings.

THE VICTORIA REALTY CO.
204 Central Bldg. Phone 2028

SPECIAL TODAY

GORGE BUNGALOW—4 rooms and a glassed-in sleeping porch which makes an extra bedroom. There is a good basement, open fireplace, and the home is very cosy, excellent view of the Gorge waters. The owner has recently reduced his price and now includes the whole of his furniture. This furniture is valued at $700, and is really good. Not a common article in the place. You can buy this home all complete and ready to step right into for $2,400, with $1,000 cash, balance as rent. Good lot. Low taxes. If you consider price too high, owner says "Take offers," as he is leaving city.

STEEL REALTY DEVELOPMENT CORPN., LTD., 814 Fort Street

HOUSES built; repair and remodelling work at lowest prices. Easy terms arranged on home building. Plans supplied. Have a good buy in bungalow; view lot. Green Lumber Company.

BEAUTIFUL HOME SNAP

LISTING $435—Well-built 6-room home, modern in every way. The ground floor consists of very large drawing-room with expensive fireplace and built-in bookcases; dining-room adjoining is very neatly finished with beamed ceiling, built-in effects and two large double windows. Both these rooms have hardwood floors. The kitchen, off the dining-room, is of a good size and has electric ironing board built in. Door off kitchen leads to full-sized basement with concrete floor and Chinaman's room, also twin tubs and furnace. The upstairs contains 3 very bright, roomy bedrooms, beamed ceilings, built-in buffet and two nice open fireplaces. Good terms. Price $4,800.

GILLESPIE, HART & TODD, LTD.
1101 Government St.

FOR Sale—Modern five-room bungalow, with all built-in features, cement basement with furnace and wash trays, good garage, cement runways and walks, electric light in garage, chicken runs, fruit trees and vegetable garden, half block from Willows street car; clear title, this year's taxes all paid. For price and terms apply to owner, as I am leaving this part soon. No agents. Box 6827, Colonist.

FOR Sale—New, excellent residences, of tasteful design and finest workmanship, stucco finish, select locations in Fairfield district, viz.:
750 Linden Avenue (near Rockland), 3 rooms with sun-room and 2 bathrooms.
763 Linden Avenue (near May St.), 6 rooms.
1564 Carnarvon Street, 1 rooms.
All specially designed for domestic convenience. Inspection invited. Prices and terms on application. Wood Fryster Construction Co., Ltd., 9th Floor, Permanent Loan Bldg.

DESIRABLE SMALL HOMES

FIRST STREET (near Mt. Tolmie car line)—Attractive four-room bungalow, in A1 condition. Nice garden; stone fence.
$3,450, on terms.

HOWE STREET (Fairfield)—Modern six-room semi-bungalow; furnace, garage, fine garden. First-class condition. Lot 50x110.
$4,750, on terms.

DAVIDA STREET (Gorge)—Pretty three-room cottage, in exceptionally fine garden. Lot 51x140. House newly painted and in first-class shape.
$1,900, on terms.

SWINERTON & MUSGRAVE
Fire Insurance Money to Loan
Winch Building, 610 Fort Street

HOUSES FOR SALE 39
(Continued)

P. R. BROWN & SONS
Real Estate, Financial and Insurance Agents
1112 Broad Street Phone 1018

FAIRFIELD'S BEST BUY

FAIRFIELD—Pretty five-roomed bungalow, with all modern conveniences, entrance hall, living-room with open fireplace, arch way to dining-room, built-in buffet, etc.; kitchen; two bedrooms with clothes closets in each, bathroom and pantry; basement and furnace; large lot. Price $3,000.
$500 CASH BALANCE MONTHLY

CHOICE BUILDING LOTS

VICTORIA AVENUE, OAK BAY—High ground, 80 ft. x 133 ft. $400
CLIVE DRIVE, OAK BAY—Two lots, each 50 ft. x 130 ft. $1,300
NORTH HAMPSHIRE RD.—Good view 60 ft. x 120 ft. $450
FLORENCE STREET—Good level lot, 50 x 120 ft. $300
DALLAS ROAD—Splendid marine view; 50 ft. x 120 ft. $500
STANNARD AVENUE—50 ft. x 130 ft. $300
SKINNER STREET—Two good level lots, each 60 ft. x 130 ft., one block from car. Price for the two $300

VANCOUVER STREET — Fully modern six-roomed furnished house, nicely furnished and in A1 shape $4,200

LINDEN AVENUE—Fully modern six-roomed furnished house, gas installed; garage. A real bargain, on terms ..$6,000

MOSS STREET—Five-roomed fully modern bungalow, close to car. On very easy terms $4,000

ROBERT S. DAY & SON, LTD.
Insurance, Real Estate and Financial Agents
1124 Broad Street Victoria, B.C.

$3750—4 ROOMS, high part Fairfield, close to sea and car, well built house, with furnace, good garage. $1,000 cash.

$4750—8 ROOMS, high location, Fairfield, everything about place in best of condition, fully modern, with furnace and tube. $2,000 cash.

$3700—FINE 5-room modern bungalow, Oak Bay district; built-in features, extra well painted and decorated, piped for furnace. $1,000 cash.

$3750—A WELL built 5-room modern bungalow, close in, with hot water; an extremely comfortable house. $1,000 cash.

$4000—FINE semi-stucco 7-room house on boulevarded street, close to cars, cement basement, furnace, two toilets, separate bath; garage. $2,000 cash.

R. V. WINCH & CO., LTD.
Winch Bldg. 610 Fort Street

IMMEDIATE POSSESSION
1811 BELMONT AVENUE

Fine Family Residence of 10 Rooms

Size of house, 47 x 41, overlooking city, 8-ft. veranda full width of house. First floor, hall, parlor, den, fireplace, dining-room, pantry, bright, roomy bathroom, toilet, sun parlor, large bedroom. Second floor, 3 large bedrooms and sewing-room, large hall, fine upstairs balcony, with view of water and Sooke Mountains.

The lot is 71 x 124; front garden, 3 large oak trees, shrubs and flowers. Back garden in fruit and vegetables.

PRICE $9,000
Good Terms If Desired
Apply
317 Government Street Phone 8040X

FOR RENT

241 GORGE ROAD—A nine-roomed modern residence, standing on over two acres of Gorge waterfront. The grounds are beautifully treed and laid out to flowers, shrubs, and large and small fruits; plenty of good soil for kitchen garden. The house is arranged so as to accommodate two families, which would make the rent very reasonable at $125 per month. Will lease.

IMPERIAL CANADIAN TRUST COMPANY
612 View Street Phone 1068

A LOVELY FAIRFIELD HOME

Worth $5,000 Now Only $3,750

Here are a few reasons why we consider this the best buy in whole district:

It is built on a large lot, not close to any house on either side. The soil is excellent for vegetables or small fruits. The road in front is all paved and boulevarded, and all the taxes on these improvements are fully paid up.

It is only one block from street car.

Now as to the plans of the house: It has a nice entrance hall, with built-in seats; from this you enter into a large and comfortable living-room, with splendid pressed brick open fireplace, built-in bookcases and window seat, very cozy and comfortable; dining-room, with beamed ceilings, panelled walls, and splendid built-in buffet. A large kitchen with many built-in features, including breakfast nook.

Upstairs 3 large bedrooms, bathroom and ample linen closet.

There is a full 7-ft. cement basement, furnace and stationery washtubs.

On this lot is a good garage, with electric lights.

ALL THIS FOR ONLY $3,750

Exclusively for sale by
BRITISH AMERICAN BOND CORPN., LD.
B.A. Bond Bldg., 723 Fort St.
No Phone Information

$1650—FOUR-ROOM completely modern and attractive bungalow, redecorated inside and out; two bedrooms, Dutch kitchen, bath and big lot, 30x200, just outside city, low taxes, good transportation. EASY TERMS.

$2650—FAIRFIELD bungalow of four real nice rooms, open fireplace, hall, complete bathroom; full, dry basement, good garden. Particularly well built. EASY TERMS.

$3000—FIVE-ROOM completely modern bungalow, attractive bungalow with open fire, dining-room panelled and beamed, superior built in buffet, two pretty bedrooms, with bath en suite, fine Dutch kitchen; basement with furnace and laundry tubs, full lot, all fenced, garage. EASY TERMS.

$4250—A REALLY charming bungalow of six rooms, on the prettiest part of Gorge Road. Rooms are cosy and well arranged, with open fire and built-in effects, hot water heating, full basement; fine lawn, shade trees and garden, garage. EASY TERMS.

H. AMPHLETT G. C. HOWELL
203-7 Union Bank Building
Phone 2900

3-ROOM BUNGALOW—VALUE EXTRAORDINARY

2 BLOCKS off Fernwood car, near new High School, is this wonderful bargain. It is very attractive, with numerous nice windows, a charming front porch, entrance hall, living-room, dining room, 2 big bedrooms (deep wardrobes), fine kitchen and deep pantry; beaming, window seats, artistic fireplace, modern 2-piece bathroom, high, full basement (boarded), nicely painted on full garden lot. Price $2,300, terms, includes choice dining-room suite, other excellent furniture, inlaid linoleum, etc. Victoria Realty Company, 204 Central Bldg. Phone 2028

GRANT & LINEHAM, LTD.
(Established 1886)

SACRIFICE SALE
BEAUTIFUL MODERN HOME

A GREAT SNAP

$5000—OWNER, LEAVING CITY, will sacrifice this fine home, containing vestibule with tiled floor; reception hall with fine panelling, living room with finest panelling, plate rails, beams, window seats, lovely open fire and inglenook with tiled floor, dining-room with fine panelling, beams, window seat, built-in oak buffet, den with open fire and window seats, modern kitchen and pantry; four fine, bright bedrooms, one with sleeping porch; beautiful modern bathroom with tiled floor; fine large cement basement with furnace and wash trays. Place has good appearance, veranda with granite piers, and garage. This is a genuine bargain.

$225 WILL buy a comfortable two-room dwelling, with fine lot, all good land, on high ground, with fine view.

1233 Douglas Street Phone 883

$150 CASH, balance rent—Cottage, 5 rooms (3 large sunblanked room upstairs) and bathroom (3 pieces), basement; 3 fine big garden lots; close to car, 'bus and school. Snap for $1,850. "Steel," 644 Fort Street.

6-ROOM bungalow, situate in James Bay; not far from Parliament Buildings; modern conveniences, and in first-class condition. To close an estate, will be sold for $3,100. L. U. Conyers & Co., 703 Fort St.

HOUSES FOR SALE 39
(Continued)

BRETT & KER, LTD.
623 Fort Street Phone 133
Real Estate, Financial and Insurance Agents

$4300—NEAR OAK BAY JUNCTION—Eight-room semi-bungalow, on extra large lot in full-bearing fruit trees and small fruits, numerous fine ornamental trees, roses, lawns, etc. House is thoroughly modern and recently painted, with interior in spotless condition, 2 open fireplaces, including one in den; splendid pantry, with built-in effects; roomy kitchen, bedroom on ground floor and 3 large ones upstairs having double cupboards, bath and toilet separate; full cemented basement, laundry tubs and furnace, chicken house and runs, workshed, etc. This is really a first-class buy, and being sold at considerable under value. Terms $1,000 cash. Substantial reduction made for all cash.

$4200—MONTEREY AVENUE, OAK BAY—Modern semi-bungalow of 6 rooms, newly painted and papered, and within one block of car line; fireplace in living-room, dining-room separate; large pantry, kitchen, 2 good bedrooms and fully equipped bathroom, cemented basement and furnace. Immediate possession given. $600 cash and balance monthly.

5 ROOM house for sale, 1 block east of Moss Street; electric light, bathroom and toilet, good-size lot; all convenience. A bargain at $1,800. Box 6768, Colonist.

SOME CROWN REALTY HOME SNAPS

$1500—NICE 5-room bungalow, modern, with lovely lot in garden; low taxes. Victoria Avenue.

$2000—5-ROOM bungalow, entrance hall, parlor, dining-room with open fireplace, large kitchen, 2 bedrooms, bathroom, cement foundation; lot 42x112, Irma Street.

$2650—7-ROOM semi-bungalow, all large rooms, dining and living-room, large pass pantry, 3 bedrooms, fully equipped bathroom, open fireplace, good basement; 1-3 acre; taxes only $10. Lunn Avenue.

$2650—6-ROOM semi-bungalow, absolutely modern, dining-room with open fireplace, 3-piece bathroom, big basement; chicken houses, 1-3 acre, mostly in fruit; near cars. $750 cash, balance arranged.

$2850—5-ROOM modern Fairfield bungalow (Oscar Street); hall, parlor, 14x14, open fireplace, dining-room, 14x14, bedroom, 14x16, open fireplace, large kitchen and pantry, with bins; 3-piece bathroom; cement basement and sidewalks; nice lot.

$2850—5-ROOM modern bungalow, hall, parlor, dining-room, lovely bathroom and fittings, 2 bedrooms, nice pass pantry; built-in features in dining-room and parlor. Close to Oak Bay cars.

$3350—5-ROOM absolutely modern bungalow, entrance hall, with large parlor and open fireplace; dining-room, built-in buffet, china closets and bookcases; pass pantry, and two bedrooms with clothes closets; nice lot, high situation on Brighton Avenue, Oak Bay. $3,450

CROWN REALTY & INVESTMENT CO.
Imperial Bank Bldg., Yates and Govt. St.

HOMES FOR LESS THAN $1,000

$900—4-ROOM house, newly painted, big lot, low taxes. Easter Rd.

$900—6 ROOMS and bathroom, half basement; nice lot in fruit, Cadillac Avenue.

$900—4-ROOM house, with big lot and chicken houses, low taxes. Exeter Road.

$900—4-ROOM bungalow, cooler, bookcase, china closet, open fireplace, lot in fruit. $1,000

$900—6 ROOMS, city limits, Esquimalt district, lot in fruit, near cars, low taxes.

$950—4 ROOMS, open fireplace, verandas, nice lot, chicken houses, low taxes.

CROWN REALTY & INVESTMENT CO.
Imperial Bank Bldg., Yates and Govt. St.

$3750—FAIRFIELD RD.—5-r. modern house, furnace, fireplace, garage, 2 beautiful lots, ornamental trees, flower and kitchen garden. Easy terms. Dunnett, 113 Pemberton Bldg.

JAMES BAY SNAP

5 ROOMED house, close in, only $1,875 for quick sale.

H. G. DALBY & CO.
624 View Opp. Spencer's

HOUSES BUILT ON INSTALMENT PLAN. MODERN HOMES FOR SALE ON EASY TERMS

D. H. Bole, Contractor, Fort and Stadacona
Phone 1140

WANTED TO BUY—HOUSES 40

A COTTAGE, 4 or 5 rooms, prefer Victoria West or north end of the city, can pay $1,000 cash as first payment; must be real good value. Full particulars to Box 6718, Colonist.

A SMALL house (inside city limits), not high taxes, that a small cash payment and good monthly payments will purchase. Particulars to Box 6861, Colonist.

MODERN 3-room bungalow, $200 cash or will $200 and a good lot first payment, balance $20 per month, including interest; a bargain; high side of Hillside preferred, must be reasonable, owners only. Box 6680, Colonist.

WANT to buy modern house, about $4,000, handy for my children for school. Would also buy two or three more as an investment. Colonist Box 6660.

WANTED to Buy—3 or 5-roomed bungalow, must be a snap; owners only. Apply, giving particulars, to Box 6557, Colonist.

WANTED—To buy a 4 or 5-roomed bungalow, close in, under $3,000. Phone 4648. Dunford's, Limited, 209 Pemberton Building.

ACREAGE FOR SALE 42

CLOSE-IN acreage, ten-cent fare. About four acres, Wilkinson Road, some rock and trees, city water. Price $660 cash. J. Greenwood, 1235 Government Street.

FOR Sale—10 acres in Lake District, 4 acres cleared; good soil, partly fenced; 3-roomed dwelling, price $2,200. Further particulars at the office.

We specialize in furnished houses to rent; from $20 to $100 per month. See our list.

LEE & FRASER
Established 1890 1333 Broad Street

NEAR DUNCAN—10 acres and comfortable six-room house, 10 acres under cultivation, 3 acres bearing orchard, and 50 acres rich alder bottom, easy clearing; good barn, chicken houses for 500 head, and the ordinary farm outbuildings. Electric light in all chicken houses. Also 300 head chickens, cow, 3 heifers, team of horses, all farm implements, incubators, brooders and chicken appliances, and house furnishings. Price for everything complete, $6,000. Will sell the land and buildings for $6,000. Terms arranged.

STRICKLAND, SWAIN & PATRICK
707 Fort St. Phones 3407 and 3409

SOOKE—For sale, 5 acres, close to river and hotel; $600. For particulars apply P.O. Box 213, Victoria.

WATERFRONTAGE (Lake)—15 ACRES, some good bottom land, also some timber. Property is only 3 miles from Victoria and on good road. Price only $210 per acre, terms.

SAANICH—4 ACRES and 4-room cottage, good barn for 3 head, nearly all land cleared, some cultivated. Property is on good road and close to B. C. Electric Ry. station. Price $2,750, terms; discount for cash.

SAANISH—3½ ACRES, new 3-room cottage, new barn for 4 cows and team; good water with living stream; land all cleared and cultivated. Property on good road close to B. C. Electric Ry. station and beach. Price only $2,700, terms.

POWER & McLAUGHLIN
320 Fort Street Phone 1466

GORDON HEAD

WE are agents for some choice fruit land in this district. Samples offered:
5 acres, Shelbourne St. ..... Price $2,000
3 acres, with neat dwelling, mostly in fruit $2,300
Beaumont Boggs & Co., Ltd., Agents
620 Broughton Street

$3250—4-R. ARTISTIC bungalow, one of the best in Victoria. Built-in buffet, fireplace, furnace, laundry tubs, beamed and panelled living and dining-rooms, Dutch kitchen, bath and toilet separate; high, healthy situation, 1 block from car; walking distance to centre of city and High School. Easy terms.

$1,400—4-r. bungalow, neat, clean and well laid out; plastered throughout, bath, toilet, wash basin, full basement, cement foundations. Great big lot, rich soil. Close to Hillside car terminus. $600 cash, balance, R. E. Punnett, 113 Pemberton Blk.

ACREAGE FOR SALE 42
(Continued)

PEMBERTON & SON
Pemberton Bldg. Phone 2780

THIS IS ABSOLUTELY THE BEST BUY ON THE MARKET TODAY

SAANICH—43 acres, about 40 cleared and under cultivation, 35 acres of first-class bottom land, balance in fruit; soil, tree and small fruits. House of 8 rooms, modern and furnace heated, electric light and phone; 2 bathrooms, septic tank, etc. A house of 6 rooms for help. A first-class barn for 20 head, poultry houses for 300 birds; pig pen for 20 pigs, feed houses and other outbuildings. Situated close to B.C. Electric Railway station. Price $13,000, terms arranged.

PEMBERTON & SON
Real Estate, Financial and Insurance Agents
Fort Street Victoria, B.C.

FIRE PREVENTION WEEK! OCT. 2 to 9

4 PIECES OF ACREAGE AND ALL BARGAINS

MAYNE ISLAND—26.2 acres at $18 per acre. The land is all good, some of it lightly timbered, balance is slashed. About 1½ miles from wharf, store, etc. THIS IS A SNAP. Terms arranged.

PEDDER BAY WATERFRONTAGE—About 8½ acres, part of which is cultivated, balance in light brush. Price reduced to $1,250.

COMOX DISTRICT—At $5 per acre, 242 acres. All excellent land, and great deal of it is open, majority entirely cleared. Good water. There's quite an amount of good fir and cedar. Close to sea, and about one mile from Oyster Bay.

COWICHAN RIVER—At Sebilem, 40 acres in all, and good land. Small log cabin. Quite a large piece in front of the cabin is cleared and in wild grass. Fishing is of the best, also splendid hunting. An ideal spot, which can be bought today for $2,000, on terms.

B.C. LAND & INVESTMENT AGY., LTD.
022 Government St. Phone 123

2 ACRES AND MODERN BUNGALOW, near city and adjoining highway; all modern conveniences, city water and electric light. $3,450

2½ ACRES, NEW 4 R BUNGALOW, plastered; splendid water supply, small fruits and chickens, near Royal Oak. $2,500

5¼ ACRES, modern residence, 7 rooms, city water, electric light, modern plumbing; all cultivated, orchard, small fruits and pasture. At Royal Oak ..$8,500

9¼ ACRES of the FINEST FRUIT SOIL at Metchosin; small house, good road, adjoining railway $1,600

10-ACRE CHICKEN FARM, on B.C. Electric Ry.; fairly good house and outbuildings for 1,000 birds $4,750

10 ACRES FINEST FRUIT SOIL in Saanich, just off paved roads..... $1,750

10 ACRES MOTTLED LAND, well-built house and barn, off Island Highway $1,600

10 ACRES RICH SOIL, bush land, near sea and railway $750

88-ACRE DAIRY FARM, in full operation; splendid stock; full line of equipment and tools, feed, etc.; fine buildings. A very profitable business ..$9,500

Call for full particulars and arrange to view.

Exclusive Agents
H. AMPHLETT G. C. HOWELL
206 Union Bank Bldg. Phone 3900

ACREAGE SNAP

$750 WILL give you clear title to 1½ acres waterfront, good land, timbered; nice bay. Terms if necessary.

¾ ACRE, all kinds of small and large fruits, new stucco house, 6 rooms, city water, fireplace, very well finished, good barn; $3,500, terms, or $3,000 cash. Near transportation.

1½ ACRES, all under cultivation; 3-roomed new bungalow, fireplace, full cement basement, laundry, hot water heated; 60 fruit trees, 75 currants, grapes and logan berries, rhubarb, nice ornamental trees, garage, barn, chicken house, city mile circle. $5,000; $1,500 cash, or $1,500 all cash.

G. E. DEAKIN & CO.
729 Yates St. Phone 7052

$300 CASH takes 5 acres cleared land, balance over 10 years. New four-roomed house, etc.; 10 miles Victoria. Write Bunnell, R.R. 1, Victoria.

9½ ACRES, most complete suburban home, 2 miles out on pavement, all level, high side of Hillside preferred, must be reasonable, owners only. Box 6680, Colonist.

$2600—LOOK no further for a 5-r. semi-bungalow; $600 cash, bal. $26 month, including interest, 1½ blocks from Oak Bay car. Built-in features, furnace, fireplace, garage.

Suburban home, charming, healthy situation, fine view, rich soil; 3 acres, just inside city, time of the best bungalows which could be built, 3 bedrooms, big closets, beautiful living and dining-rooms, beamed and panelled, built-in buffet, fireplace, etc.; Dutch kitchen, pass pantry, bath, toilet, cozy water, electric light, garage, chicken house. Offered at a great sacrifice. Particulars only at office. R. E. Punnett, 113 Pemberton Blk.

PROPERTY FOR SALE 44

FINE business location at Oak Bay Junction and Fort St.; a bargain for cash. P.O. Box 273.

MUST Be Sold Immediately—Beautiful building lot, nearly opposite Government House, Rockland Ave. Price $600. Empire Realty Co., 641 Fort Street.

TO Contractors—Three lots at corner of Estevan and Dallas, with lane at rear, in Oak Bay district, are offered as security for a small cottage or bungalow to be erected thereon. Payment for same to be derived from sale of property. Apply Owner, Box 6570, Colonist.

WATERFRONT lot, Shoal Bay, foot of W. Gonzales. Must be cash. Box 6510, Colonist.

PROPERTY WANTED 45

WANTED—Level lot, inside mile circle, with gas laid on street. Reply Box 6878, Colonist.

WANTED TO RENT—FARMS 48

WANTED to Rent—Chicken ranch, 4 or 5 acres, Victoria district, with four or five-roomed house, must have bath, garage; with or without chicken houses and runs, for one year, with option of further term and privilege of purchase. Full information in Box 6615, Colonist.

FARMS FOR RENT 49

80 ACRES, near Duncan, nearly all under cultivation. Immediate possession. Pemberton & Son

TO LEASE 54

TO Lease—Shooting rights to 300 acres in best hunting district on Island. Apply Box 6877, Colonist.

FARMS FOR SALE 47

CHEAP NEW LAND
3,000 ACRES, FEW MILES TO SEATTLE
NOW OPEN FOR SETTLERS

NEAR cement highway; only five or six miles out of good town; 23 miles Seattle. Best soil for fruit, vegetables, grain or hay. Logged over, clean and easy to clear. Lots of springs and creeks; good wells at 2 to 10 feet. Convenient to school. Stores deliver groceries three times a week. Plenty of work at fair wages near the land. PRICE ONLY $35 PER ACRE; terms so easy that anyone can buy. See Mr. DeMilon, 213 Ellice Street, Victoria; phone 3609X.

NORTHWEST LAND SETTLEMENT ASSOCIATION
301 Hoge Bldg. Annex, Seattle, Wash.

SAANICH FRUIT RANCH SNAP

8 ACRES, all good land, under cultivation, young orchard, strawberries and loganas; new 4-roomed bungalow and furniture, barn, garage, 25 minutes to city, a bargain. Only $5,500, terms. Bagshawe & Co., Sayward Bldg.

MONEY TO LOAN 52

MONEY TO LOAN

IN sums ranging from $500 to $20,000, on improved farm and city property. Apply P. R. Brown & Sons, 1112 Broad Street.

MONEY to loan on first mortgages covering improved property, also money to discount mortgages and agreements for sale. Dunlop & Foot, Barristers and Attorneys, 612-613 Sayward Bldg., Victoria.

WE have several sums of money to loan on improved real estate security, at current rate of interest.
SWINERTON & MUSGRAVE
240 Fort St. Phone 461

MONEY TO LOAN

$500, $1,000, $1,200, $2,000, $3,000, $4,000 and $5,000, on improved property.

H. G. DALBY & CO.
624 View Opp. Spencer's

AGENTS WANTED 59

AGENTS, Salesmen wanted throughout the Island, wonderful seller, Universal milk bottle cover, converts bottle into pitcher; cannot leak or spill, every demonstration a sale. Sample 25c. Abey Sales Coy., 1916 Bayswater Street, Vancouver.

AGENTS—$60-$200 week. Free samples. Gold sign letters, anyone can put on store windows. Big demand, liberal offer to general agents. Metallic Letter Co., 451 N. Clark, Chicago, Ill.

FOLLOW the Dollars—$50 to $100 per week, the money yours, something new; not an old, worn-out proposition, field untouched, experience unnecessary, take everybody by storm, money rolls in, show $5, sell $40, demonstrated in one minute, sells on demonstration. The new Inkless Fountain Pen, the twentieth century wonder, never leaks or spills, with this pen no more use for the ink bottle; sample pen 25c; this proposition is 18 carat, money back if not as represented, agent's profits 100 per cent, exclusive territory, send for agency today. Inkless Fountain Pen Co., 1128 6th Street, Des Moines, Iowa.

TIMBER BROKERS 60

LARGE and small tracts of timber, accessible to rail and water, for sale. Wise & Co., 108 Pemberton Bldg.

TRACTS of four to six million feet of Crown granted timber for sale; also files, mining props, etc.; on East Coast of Vancouver Island, on railway, close to tidewater. Franco-Canadian Company, Ltd., 110 Belmont House, Victoria, B.C.

The Returned Professional and Business Men's Association of Victoria, B.C.

Respectfully solicits the patronage of local residents in the lines of business hereunder mentioned:

ARCHITECTS
F. L. JAMES, 518 Sayward Building. Phone 6913.
RALPH BERRILL, A.R.I.B.A., 4 Brown Block. Phone 6342.

AUTOMOBILE REPAIRS
THE MERIDIAN AUTOMOTIVE WORKS, 1838 Oak Bay Avenue. Phone 5964.

AWNING MAKER
GEO. RIGBY, 628 Fisgard Street. Phone 5466.

AUTO PAINTER
VETERANS' AUTO PAINTING WORKS, Pendora and Blanshard. Phone 1812.

BUILDERS' SUPPLIES
JOHNSON BROS., 3744 Avebury Street. Phone 4728.

BUTCHER
S. G. F. MEADEN, Thoburn Grocery Block, Esquimalt Road.

CANDIES
E. J. LAWRENCE, Candy Candy Store, 1014 Blanshard Street. 1 minute from Royal Victoria Theatre. Phone 5611.

CARPENTER AND BUILDER
EVANS & GREEN, 1870 Dallas Road. Phone 6893X.

CLOTHIERS
FYVIE BROTHERS, 903 Government Street. Phone 1948.

A. H. C. JONES, with J. F. Sprinkling, corner View and Broad. Phone 4136.

CONCRETE SUPPLIES AND CONCRETE PRODUCTS
HENSON & CO., 405 Gorge Road. Phones 6347 and 7156X.

DENTIST
H. CLARKE, 418 Central Building. Phone 1884.

ELECTRICIANS
FOX & MAINWARING, Pemberton Building. Phone 4611.

FINANCIAL AGENT
H. E. HUNNINGS, 213 Central Building. Phone 4454.

HOTEL KEEPERS
NICHOLSON & WILLIS, Books Harbor Hotel.

INSURANCE
W. J. BRICK, 807 B.C. Permanent Loan Building. Phone 1976.

LAWYERS
Names of five Legal Firms may be obtained from the President. Phone 5472.

LAND SURVEYOR
F. H. ALLWOOD, B.C.L.S., 423 Sayward Building. Phone 6246, access, Jubilee alley, time of the best bungalows which could be built, 3 bedrooms, big closets, beautiful living and dining-rooms, beamed and panelled, built-in buffet, fireplace, etc.; Dutch kitchen, pass pantry, bath, toilet, cozy water, electric light, garage, chicken house. Offered at a great sacrifice. Particulars only at office. R. E. Punnett, 113 P

Sale No. 1778

MESSRS. STEWART WILLIAMS & CO.

Duly instructed by Mrs. Briere (who is leaving for California), will sell by public auction at her residence,

1042 Johnson Street

On Tuesday, Oct. 3rd

at 1:30, the whole of her

Household Furniture and Effects

Including: 4 Carved Oak English Saddle Bag Chairs, 3-piece Mahogany Drawing-Room Suite, Morris Chair, Upholstered Settee, Extension Dining Table, 2 Upright Chairs, Stuffed Owl, Jardinieres, Plants, Stands, Pictures, Sporting Prints, Congoleum Rug, Heater, Curtains, Carpets, Ornaments, Games, Double Iron Bedstead, Spring and Top Mattresses, Fumed Oak Bureau, Arm Chairs, Fumed Oak Rockers, Occasional Tables, Washstands, Toilet Ware, Bedroom Chairs, Imari Vases, Ornaments, English Lustre, Crex Rugs, Single Beds and Mattresses, Bureaus, Children's Chairs, Grass Rockers, Child's White Enamel Cot, Cradle, Singer Drophead Sewing Machine, small Cooking Stove, Cooking Utensils, Kitchen Tables and Chairs, Sofa, Child's Chair, Scuttles, Clothes Horse, Lino, White Enamel Chest of Drawers, Hall Heater, Oilcloth for stairs, "Fawcett" Range, Crockery, Glassware, Aluminumware, Tubs, home-made Jams, Jam Jars, Carpenter's Tools, Garden Tools, Lawn Mower, Hose, Paints, small Heater and Pipes, and other goods too numerous to mention.

On view Monday afternoon, October 2, from 3 o'clock.

For further particulars apply to

The Auctioneer
STEWART WILLIAMS
410 and 411 Sayward Building
Phone 1324

Auction Sale
O'BRIEN & CO.
Auctioneers

Duly instructed by owners, will sell at our rooms,

726 View Street

Tuesday, October 3rd

Household Furniture and Effects

Particulars in Monday's Times and Tuesday's Colonist.

O'BRIEN & CO.
Auctioneers
726 View St. Phones 3013, 7167

MAYNARD & SONS
AUCTIONEERS

Instructed by the owners, we will sell at our salesroom,

727-733 Pandora Avenue

ON

WEDNESDAY, 1:30

Very Choice Furniture and Effects

of several homes and including in part: Very nice 3-piece Upholstered Wicker Parlor Suite, Mahogany Settee, Arm Chair and Reception Chairs, Wicker Desk and Chairs, Golden Oak Hall Rack and Hat Rack, also other nice parlor furniture, very fine French Grey Bedroom Suite, very good Beds, Springs and Mattresses, Golden Oak Dressers, Ivory Dresser and Stand and other extra good bedroom pieces, nice dining-room furniture, Kitchen Hoosier Cabinet, Steel Ranges, utensils, etc. Full particulars will appear later.

And in the Morning in Our Stockyard, at 11 o'Clock

Choice lot of Pullets, etc., such as Wyandotte Pullets, April hatched; Leghorn Pullets, April hatched; Leghorn Pullets, May hatched; year-old Hens, laying. These are a fine lot of birds. Also 3 Chicken Coops.

MAYNARD & SONS
Auctioneers Phone 837

FURNITURE SNAPS

Brussels Stair Carpet, 8½ yds. x 27 ins.	$12.50
9x9 Brussels Square to match	29.00
A Cheap Dining Suite for	45.00
Walnut Bed, Box Spring, Dresser	25.00
Set Mission Oak Dining Chairs	29.00
4 Dining Chairs, Mission finish	12.00
Large Mission Oak Library Table	15.00
Crestonia Covered Linen Cupboard 6 x 3 ft.	15.00
Dressers, all kinds of 'em, $60 to	10.50
Mahogany Hall Stand, swing mirror	18.50
Chest of Drawers, strongly built	13.50

British Furniture Mart
751 Fort St. Phone 3662
If you need furniture—You need us.

BARTHOLOMEW'S
FURNITURE FURNITURE
ANTIQUES ANTIQUES
PIANOS TO RENT
Phones 2272 and 1611

PACKING, SHIPPING, CRATING, STORAGE
Household and Commercial
Estimates Free—Satisfaction Guaranteed
Baggage Collected and Delivered
Phone 5641
REDFERN'S RELIABLE STORAGE SERVICE
Removals by Hour or Contract

The Victoria Bedding Specialist
G.H.Pledger
1600 DOUGLAS STREET
The Home of Rosthaven Mattresses

Special for 1 Week Only

40 All-White Felt Mattresses—This is a clean-out line, and must be sold at this special offer $9.85
All sizes. If you cannot sleep, consult
G. H. PLEDGER
Phone 1978 Res. 4213

NEW YORK SUGAR
(Furnished by Burdick Brothers, Limited)
Raw Sugar— Close.
Dec., per lb. 3.18c

PROSPECTIVE CLASH WEAKENS TRADING

Few Outstanding Exceptions to Downward Trend in Yesterday's Brief Session of N.Y. Exchange

NEW YORK, Sept. 30.—Possibilities of a clash between British and Turkish troops in the neutral zone of the Dardanelles resulted in a renewal of short pressure and the further liquidation of weakened accounts in today's brief session of the stock market, prices of a few speculative favorites registering declines of 1 to 6 1-2 points, while moderate losses took place in a greater part of the list.

The disposition of traders to wait over the week-end before adding to their commitments, resulting in a lack of fresh buying power, accelerated the decline, but there was no heavy unloading of stocks. Sales approximated 360,000 shares.

There were a few outstanding exceptions to the downward trend. National Biscuit, which was pushed up nearly 12 points yesterday, advanced 5 more today on reports of capital readjustment, but half of today's gain was forfeited before the close.

Foreign bonds were heavy in today's market and with few exceptions the decline was general.

Liberty bonds, which held steady in the first part of the trading, fell off at the close.

Total sales, par value, $6,831,000.

(Furnished by Burdick Brothers, Limited)
All Fractions in Eighths

Stocks—	High.	Low.	Close.
Am. Can. Co., com.	57-4	54-7	55-7
Am. In. Corp.	35	34	34
Am. Locomotive	124-4	122	122-3
Am. Smelt & Ref.	62-7	60-3	60-6
Am. Sugar Rfg.	77-4	77-4	77-3
Am. T. and Tel.	123-1	122-4	122-4
Am. Wool, com.	57-4	55-4	55-4
Am. Steel Fdy.	45-1	44-1	41-3
Anaconda Mining	31-3	31-1	31-1
Atchison	103-5	102-3	102-3
Atlantic Gulf	28-5	28-3	28-3
Baldwin Loco.	155-3	153	153
Baltimore & Ohio	54-3	53	53
Bethlehem Steel	73	69-3	70
Canadian Pacific	145-5	142-5	142-5
Central Leather	46-4	46-3	45-4
Crucible Steel	55-4	54-1	51-3
Chesapeake & Ohio	75	71-3	71-3
Chic., Mil. & St. P.	31-4	30-4	30-5
Chic. R. I. and Pac.	43-5	38-4	40
Cons. Gas	135-4	134-4	134-4
Cal. Petroleum	52-7	51-4	51-4
Chile Copper	28-4	28-4	28-4
Corn Products	114-3	113-4	114
Erie	15-3	15-1	15-3
Gen. Electric	175	175	175
Gen. Motors	14-1	14	14-1
Goodrich (B. F.)	23	22	22
Gt. Nor. Ore.	36	35-7	35-7
Gt. Northern, pfd.	91	90-4	90-4
Intl Nickel	17	16-5	17
Intl Mer. Marine	14-5	14-3	14-3
Intl Mer. Marine, pfd.	68-4	68	68
Kennecott Copper	54-5	53-3	53-4
Kan. City Southern	23-3	23	23-1
Lack. Steel	78-6	78-4	77
Midvale Steel	32-3	31-4	32-3
Mex. Petroleum	182-3	176	178
Miami Copper	27-5	27-4	27-5
National Lead	168	165	163
N. Y., N. H. and Hart.	50-5	28-5	28-3
New York Central	84-4	84-3	84-5
Northern Pacific	68-7	68	68
N. Y., Ont. & Western	34	34	34
Nevada Cons. Copper	18-3	18	18-3
Pennsylvania R. R.	47-3	47-4	47-4
People's Gas	58	58	58
Pressed Steel Car	56-6	56-3	56-6
Reading	78-3	78-6	78-6
Ray Cons. Mining	14-4	14-3	14-4
Republic Steel	57-3	54-6	55-4
Sin. Oil	35-5	33-3	33-3
Southern Pacific	93	92-4	92-4
Southern Ry., com.	34-7	34-4	34-4
Studebaker Corpn.	154	126-1	126-4
The Texas Company	47	46-4	46-4
Tob. Prod.	53-4	53-5	53-3
Union Pacific	148	148	148
Utah Copper	44-5	44-5	44-5
U. S. Ind. Alcohol	62-1	62-1	62-1
U. S. Rubber	63-5	63-3	63-7
U. S. Steel, com.	102-1	100-6	100-7
Virginia Cham.	27	27	27
Wabash R. R., "A"	38-4	38-1	38-1
Willys-Overland	43-5	43-3	43-3
Westinghouse Elec.	43-5	43-3	43-1
Standard Oil, Indiana	117-4	117	117
Am. Ship & Commerce	51-3	50-4	51
Am. Linseed	38-4	38-4	38-4
General Asphalt	81	81	81
Kelly Springfield	46-4	46-3	46-3
Cons Cola	73-1	71	71-4
Columbia Graphophone	3-1	3-1	3-1
Chic. & Northwest Ry.	80	80	80
United Fruit	148	148	148
Famous Play. Las. Cor.	64-1	63-4	63-4
Nat. Enamel	41-3	41-2	41-3
Nevada Consolidated	15-3	15	15-3
Endicott Johnson	58	57-4	58
Transcontinental Oil	13-3	13-1	13-3
Invincible Oil	13-5	13	13-4
White Motors	43-1	43-1	43-1
Fullman Co.	128-4	128	128
Pacific Oil	54-3	54-3	54-3
Pan-American	77	75-3	75-3
Beech Car	48-7	48-4	48-7
Chandler Motors	51-5	51-3	51-3

V. 2139.

AUCTION
At 441 Quebec Street
Wednesday at 1:30 P.M.

Duly instructed by Mr. H. S. Parker,

McCloy & Co.

will sell by Auction, as above, including First Class "Doherty" Organ in piano case, Massive 4-Piece Mahogany Parlor Set in silk tapestry, Mahogany Centre Table, Heavy Quarter-cut G.O. Table, Cane Chair, Pictures, Carpets, Sideboard, Extension Table, Set Fumed Oak Diners, Leather Couch, Model Bungalow (cost $30), Beaded Curtains, Portieres, 2 Dinner and Tea Wagons on wheels, Moffat "Canada" Range, Linoleum, Kitchen Tables and Chairs, Walnut Dresser and Stand, Mahogany Bed (complete), 3 Sets Toilet Ware, "Elgin" Carpet Sweeper, Waist Box, Silverware, Glass and Crockery, good 3-Piece Walnut Parlor Set, Mahogany Cane Seat Chair, Heater, Hall and Stair Carpet, 14 Ft. almost new Flat Bottom Boat, Ash Cans, etc., Barrow, Ladders, Carpenters' Tools, Winchester Rifle, Chicken Run and Coop, and Sundries.

On view Wednesday forenoon.

McCLOY & CO.
Auctioneers Phone 1431

V. 2149.

AUCTION
At McCloy's Auction Halls, Corner Pandora and Blanshard Streets
on
Thursday at 1:30 P.M.

Good Clean Furniture and Range

Sold per instructions of Mr. McNeill and other owners.
Particulars later.

McCLOY & CO.
Auctioneers Phone 1431

Removed for Convenience of Sale

MESSRS. ROBERTS & MELLOR

Duly instructed by the owners, will sell by public auction at their rooms,

738 Fort Street

ON

Thursday, October 5th

at 1:30 sharp

The Contents of Two Residences

Full particulars later or from the auctioneers.

ROBERTS & MELLOR
738 Fort Street Phone 2476

Cuban Cane Sugar	18-5	16-5	13-3
Pierce Arrow	13	15	15
Retail Stores	61-4	59-4	59-4
Replogle Steel	33	32-1	32-3
Royal Dutch	56-3	55	55
Texas Pacific Ry.	37-4	37-5	37-4
Vanadium	44-5	44	44
Greenburg Car	63	62	62
Middlestates Oil	18-4	18-1	18-1
Texas Gulf Sulphur	55-3	55-3	55-3
Montgomery Ward	21-4	21-4	21-4
Union Oil	18	18	18
Standard Oil of Cal.	119	117-5	113-4
Mex. Seaboard	28-4	26-1	26-1

NEW YORK CURB
(Furnished by Burdick Brothers, Limited)

Industrials	Bid.	Asked.
Allied Pk., com.	4	5
Brit. Am. Tob.	15¾	16¾
Car. L. & P.	5	5¾
Cleveland Mo.	27	28
Durant Mo.	43½	44
N. A. Pulp	4	5
Phil Morris	18	19¼
Pasmiaco	54¾	59¾
Perfection T.	1	2
Radio, com.	4¾	4¾
Radio, pfd.	3	3¾
Tob. Export	7¼	7¾
Un. Prof. Shar.	5¾	6¾
Un. Retail Candy	6¾	7
Willys O. 2½ pfd.	14	14
Cities Svc., com.	156	157
Cities Svc., pfd.	69¾	70
Cities Svc., Bars.	29	29
Oils		
Allied Oil	2	3
Boa Wyo.	55	65
Boone Oil	11	13
Carib. Syn.	5¾	6
Dominion O.	4	5
Elk Basin	11¼	11¾
Fed. Oil	1	1¼
Glenoek	1¼	1¾
Inter. Pets.	30	30¾
Livingston P.	1½	1¾
Maracaibo O.	17¾	18¼
Merrit	8¾	8¾
M. W. Ref.	21-16	2
Northwest	18	20
Omar	1½	1¾
Pennock	7¾	8
Ryan Cons.	6¾	7
Salt Ck. Prod.	18½	18¾
Simms	10¾	10¾
Tapulpa	5¾	5¾
Mines		
Big Ledge	9	10
Bost. Mont.	5	5¾
Caledonia	8	9
Cal. Jarome	17	18
Cons. Cop.	4¾	4½
Crasson	2¾	3¾
Dundas	50	50
Hecla	7½	7¾
Hollinger	17	18
Howe Sound	5½	5½
Kerr Lake	3¾	4
Mother Lo.	1¾	5
Mother Is. New	17	20
Nipissing	5¾	6
Ray Herc.	1¾	1¾
Un. East	1-1-16	1-3-16
Un. Verde Ext.	23¾	50

VICTORIA STOCK EXCHANGE
(By F. W. Stevenson, 102 Pemberton Bldg.)

	Bid	Asked
Athabasca Oil	..	.18
Bowena Copper	..	.08
Boundary Bay Oil	.06¼	.07
B.C. Perm. Loan	48.00	..
B.C. Fishing Co.	25.00	..
B.C. Refining Co.	..	.40
B.C. Silver	.10	..
Canada Copper	..	.06
Can. Nat. Fire	45.50	..
Cons M. & S.	56.00	58.00
Cork Province	.18	..
Crow's Nest Coal	30.00	..
Douglas Channel	.52	.54
Empire Oil	.01¾	.02
Granby	20.00	..
Great West Perm.	..	58.00
Howe Sound	2.75	3.00
Intl Coal	..	.35
McGillivray	.46	.48
Nugget	.03¾	.05¾
Pacific Coast Fire	4.00	..
Rambler-Cariboo	.54	..
Silversmith	.52	..
Silver Crest	..	.02½
Spartan Oil	.00¼	.00¾
Snowstorm	..	.01
Standard Lead	.15	.22
Sunloch Mines	..	.28
Surf Inlet	..	.25
Stewart M.	.28	..
Stewart Lands	..	10.00
Trojan Oil	.02¾	.03¾
Valdez Island Copper	..	2.00
Whalen com.	..	8.00
Whalen pfd.	20.00	..
Wonderphone	..	.55

VICTORIA DAILY VICTORY BOND PRICE LIST

Victory Loan, 5½%	Bid.	Asked
1st Dec., 1923	$98.80	1006.00
1st Nov., 1923	$94.00	1004.00
1st Nov., 1924	$96.88	968.00
1st Dec., 1927	1006.88	1016.00
1st Nov., 1933	1032.00	1035.00
1st Nov., 1934	1004.00	1006.00
1st Dec., 1937	1049.00	1052.00
War Loan, 5%		
1st Dec., 1925	$77.50	$87.50
1st Oct., 1931	$78.00	$88.00
1st March, 1937 (payable in New York)	$93.00	1003.00

CHICAGO MARKET
(Furnished by Burdick Brothers, Limited)
All Fractions in Eighths

Wheat—	Open.	High.	Low.	Close.
Sept.	108-6	111	108-4	111
Dec.	104-2	105-2	104	105-7
May	107-6	108-3	107-5	108-1
Corn—				
Sept.	82-4	85-7	83	67-4
Dec.	85-0	86-3	85-4	85-2
May	81	82	81	81-7
Oats—				
Sept.	41-1	41-4	40-5	41-3
Dec.	38-3	37-4	36-4	37-1
May	38-3	39	38-3	38-6

MONTREAL STOCKS
(Furnished by Burdick Brothers, Limited)
All Fractions in Eighths

Stocks.	
Bell Telephone	114-5
Brazilian Tract.	40-1
Can. Cement, com.	72-4
Can. Cottons	113-4
Cons. M. & S.	55-7
Detroit United	68
Brompton Paper	30-4
National Breweries	53-4
Spanish Riv. Pulp	30
Spanish Riv. Pulp, pfd.	93-6

NEW YORK COTTON
(Furnished by Burdick Brothers, Limited)

	Open.	High.	Low.	Close.
Oct.	20.57	20.87	20.41	20.48
Dec.	20.48	20.48	20.20	20.30
Jan.	20.40	20.49	20.18	20.31
Mar.	20.43	20.78	20.38	20.55
May	20.60	20.68	20.42	20.42
June	20.55	20.68	20.35	20.43

YESTERDAY'S EXCHANGE
(Furnished by Burdick Brothers, Limited)
New York Sterling, 4.37¾.
Canadian sterling, 4.57¾.
France, 7.88.
Lire, 4.34¾.
Marks, 6¾.

Grandma used Sage Tea to Darken Hair

GRANDMOTHER kept her hair beautifully darkened, glossy and attractive with a brew of Sage Tea and Sulphur. Whenever her hair took on that dull, faded or streaked appearance, this simple mixture was applied, with wonderful effect. By asking at any drug store for "Wyeth's Sage and Sulphur Compound," you will get a large bottle of this old-time recipe, improved by the addition of other ingredients, all ready to use, at very little cost. This simple mixture can be depended upon to restore natural color and beauty to the hair.

A well-known downtown druggist says everybody uses Wyeth's Sage and Sulphur Compound now because it darkens so naturally and evenly that nobody can tell it has been applied—it's so easy to use, too. You simply dampen a comb or soft brush and draw it through the hair, taking one strand at a time. By morning the gray hair disappears; after another application or two, it is restored to its natural color, and looks glossy, soft and beautiful.

BELIEVE THREE BANDITS KNOWN

Identification of Wells as One of Vancouver Payroll Robbers Certain—Car Found at Point Grey Cliff

VANCOUVER, Sept. 30.—Lying in the brush part way down the cliff, west of the Point Grey wireless station, the automobile used by the bandits who held up the city paymasters at the entrance to the city hall Friday, and made off with the civic payroll of $76,204, was found this afternoon by Motorcycle officers C. Palmer and D. Grant.

The finding of the car, police say, disposes of the theory that the men made immediately for the United States border.

May Have Used Boat

Police efforts are being turned to the city and suburbs, where the fugitives may be in hiding. Another theory is entertained that the men may have escaped by motor boat, but the police boat saw no boats leaving that district from the time the patrol of Point Grey waters was inaugurated Friday. There is a possibility, however, that the boat may have been in readiness to carry the men away immediately after the robbery, and an interval would elapse before the police boat could arrive in the vicinity.

Country-Wide Search

Police state that the identification of Wells as one of the bandit trio is positive and that a partial identification of the other two men had been made. According to the officials three different persons have been able to pick the pictures of these two men from the criminal records and say that they believed them to be the men. The police are working on the possibility of this identification being correct and have instituted a country-wide search for them, as well as for Wells.

Outside points have failed to send in any reports of the suspects being seen in their localities.

VENIZELOS WATCHES INTERESTS ABROAD

Former Premier Defends Political Programme of Greece—To Visit British Foreign Secretary

PARIS, Sept. 30.—M. Venizelos last night telegraphed to Athens his acceptance of the invitation extended by the revolutionary committee to take up the task of defending Greece's interests in the Allied capitals. Shortly after sending the message he left for London, where he hopes to see Viscount Curzon, British Foreign Secretary, some time today.

M. Venizelos' reply to the revolutionary committee thanked the new government warmly for its confidence in him and put him on record as agreeing to undertake the task of "defending the political programme of the present Greek government."

CONCERT PARTY VISITS

Metchosin Entertainers Make Great Hit With Langford Audience in Varied Programme

LANGFORD, Sept. 29—An appreciable audience enjoyed the concert given under the auspices of the Langford Women's Auxiliary this evening, when a party from Metchosin visited Langford with a varied and merry little show. Mrs. G. Deville opened the proceedings with a pianoforte solo, and also played the accompaniments in her usual efficient manner. Mrs. Pearce gave a pathetic rendering of the "Night Nursery" and in response to a hearty encore, sang "It's Quiet Down Here."

Rev. F. Comley then delighted the audience with "My Ain Wee House," with "Myrrha" for an encore.

Mrs. Ned Ashe, in "I've Turned Devonshire Down," caused much merriment, and also in her encore, "Timothy Green."

Mrs. Brown sang a lilting lullaby very charmingly, followed by "Coon's Prayer."

Mrs. Beauchemin, in her recitation, gave an interesting touch to the programme, and was heartily encored.

Mrs. Milsted brought down the house with "Only Come Down for the Day," and "Sairy Green," for an enthusiastic encore.

Mrs. Pearce was delightful in "The Gardener," and for her encore, the popular "Keep on Hopin'."

Mrs. Ned Ashe then gave an imitation of a little girl in "A Nursery Fancy," and Mr. Comley concluded the programme with one of his humorous recitations, which was highly appreciated.

Mr. E. P. Ashe acted as chairman.

Refreshments and dancing were then in order, with excellent music provided by a 2-piece orchestra, consisting of Mrs. Shields and Mr. King.

The chairman expressed the regrets of the Vicar of Colwood and Langford, Rev. H. Pearson, who was unable to be present owing to his taking a service at the Cathedral.

A vote of thanks was given to the Metchosin Concert Party, which was enthusiastically endorsed.

FRENCH WHEAT CROP FOURTH BELOW NORMAL

Reduction of 600,000 Acres in Area Planted and Bad Weather Are Contributing Factors.

PARIS, Sept. 30.—France's wheat crop for 1922 is more than one-fourth short of last year's production and nearly one-third under the customary annual requirements, according to statistics prepared by the Ministry of Agriculture and published today. The rye crop also is insufficient, but oats and barley are more abundant than last year.

The wheat yield is estimated at 64,000,000 quintals, as compared with 88,000,000 last year, and the country's normal requirement of 94,000,000. This is due to a reduction of 600,000 acres in the area planted, the small yield per acre and bad weather. Remedial measures already taken include a decree compelling the millers to utilize a larger percentage of wheat grain in flour and preliminary purchases abroad already amounted to 7,000,000 quintals. These were bought in the United States and Canada at less than the prices prevailing here.

October Investments

Victory Bonds, tax free, to yield 5.10%.
Victory Bonds, taxable, to yield 5.40%.
Province of British Columbia, 6%, due 1941, to yield 5.40%.
Province of Alberta, 6%, due 1936, to yield 5.40%.
Canadian Northern Pacific Railway, 4%, due 1950, to yield 5.40%.
(Guaranteed by Province of British Columbia.)
Point Grey, 5%, due 1938-1943, to yield 5.55%.
New Westminster, 6%, due 1944, to yield 6.00%.
North Vancouver, 5%, due 1950, to yield 6.00%.
Manitoba Power, 7%, due 1941, to yield 7.00%.
(Guaranteed by Winnipeg Electric Railway.)
Calgary Power, 5%, due 1940, to yield 7.25%.

Phones 3724 3725

BURDICK BROTHERS, LTD.

116-120 Pemberton Bldg.

Members B.C. Bond Dealers' Association
Direct Wire Connections With All Leading Exchanges

KEMAL'S REPLY TO BRITISH REQUEST

Moved by Atrocities Which Continue in Thrace, He Says Troops to Remain in Present Localities

CONSTANTINOPLE, Sept. 30. — Kemal Pasha's note in reply to the second request from General Harington, the British commander, for the withdrawal of the Turks from the Chanak zone, in which the Turkish Nationalist leader said his forces would be withdrawn "slightly" if the British were prepared to withdraw their forces also, reads as follows:

"I have the honor to acknowledge the receipt of your telegram dated September 27. You can easily appreciate the extent to which we have been moved by the atrocities and acts of violence which continue in Thrace.

"On the other hand, with regard to the sending away of the Greek fleet from Constantinople which will influence the military situation, we desire proof that it will not be allowed to return.

"We would also like to hope that you will give up the measures of extraordinary coercion adopted by the forces of occupation toward the inhabitants of Constantinople as well as the prohibition upon shipping to call at ports in Anatolia.

Troops to Remain

"So far as the proposed acts of destruction in Constantinople as well as in Chanak are concerned, it is illegal to destroy property, while the arms and ammunition also belong to us. Notwithstanding the decisions taken without our consent, as a new measure in order to avoid misunderstandings, we have given orders to the officer commanding our troops at Chanak for our troops to remain in the localities wherein they are now and to avoid giving rise to incidents.

"Should you be prepared to withdraw your forces from the Asiatic coast in the same way as the French and Italians, we are prepared to give forthwith orders to our forces which are on the coast of the Straits to withdraw slightly and content themselves with re-establishing the civil administration and the police.

"Although I am returning to Angora in order to get in touch with the assembly, I will yet take advantage of the first occasion which presents itself in order to have the honor of meeting you."

LIMOUSINES FOR CHICAGO PLASTERERS

Twenty-Six Dollars a Day is the Union Scale, and Contract Is Signed for Three Years

TORONTO, Sept. 30.—The Toronto Globe carries the following special dispatch from Chicago:

Consider the poor, downtrodden union plasterer of Chicago, who rides to and from his work in a limousine, works short hours and gets only $26 a day during the week end $32 a day for four hours on Saturdays and Sundays.

Herman H. Hettler, lumber dealer and president of the Illinois Manufacturers' Association, told about it today. He said one contractor, who, with his associates, controls practically 100 per cent of the plastering jobs in the city, said he had paid his plasterers $2 an hour and a $10 a day bonus for working on his jobs. This makes $26 a day for union plasterers. The unions control the journeymen plasterers and their helpers, so there is no chance for a break in the labor market.

Their Meagre Stipend

Saturday afternoons the contractors pay $4 an hour for four hours' work and the same scale prevails on Sundays. The men will work only four hours on these days, and they also get the $10 bonus, which brings their meagre stipend up to $26 for four hours.

Under great emergency an hour or two will be added, bringing the day's pay to $32. It is said the contractors and union plasterers have signed a three-year contract at these figures.

SULTAN DECLARES HE WILL CONTINUE HIS "HOLY DUTIES"

CONSTANTINOPLE, Sept. 30. — In a letter to an intimate friend, the Sultan, reports of whose abdication have been in circulation, declares he will not abdicate.

"I shall continue to discharge my holy duties until the end," he wrote. "When the Nationalists enter Constantinople I shall have something pertinent to say to them. I have done what I believed was to the interests of my country and my people. I have made mistakes, but they were human. The Nationalists admit I have been kept a prisoner in Constantinople. Therefore how can I be responsible for the adversity of my people."

MUNICIPAL BONDS

Oak Bay 6's, due 1944
New Westminster 6's, due 1943
Chilliwack 6's, due 1931
Kamloops 6's, due 1942
North Vancouver 5's, due 1950
Saanich and Victoria Joint 5½'s, due 1952

Consult Us Before Investing

Gillespie, Hart & Todd, Ltd.
Phone 2140 Victoria, B.C. 711 Fort Street

We offer for immediate delivery:
£5,000 or ($24,300) or part, Dominion of Canada Bond (guar. G.T.P.) maturing 1962, at 65.55, to yield 5%.
Long term bonds with high yields are desirable investments.
625 Fort St. Victoria, B.C. **R. P. CLARK & CO., LIMITED** Phone 3000-3001
Members of B.C Bond Dealers' Association. All Branches of Insurance Written

City of North Vancouver Guarantee
North Vancouver City Ferries, Ltd., 5% Bonds
Maturing March 10, 1950
Interest payable March 10 and September 10. Unconditionally guaranteed both as to principal and interest by the City of North Vancouver.
PRICE TO YIELD 6%
British American Bond Corporation, Ltd.
B.A. Bond Bldg., 723 Fort St. Established 1901 Phones 319, 2121

Stocks, Bonds, Mining and Oil Shares Bought and Sold

Orders Executed on All Exchanges—Cash or Margin
Foreign Exchange Dealt In.

F. W. STEVENSON
102 Pemberton Block Phone 362

AUSTRALIA and NEW ZEALAND.
BANK OF NEW SOUTH WALES.
(ESTABLISHED 1817).

Paid-up Capital	$25,000,000.00
Reserve Fund	18,000,000.00
Reserve Liability of Proprietors	25,000,000.00
	$68,000,000.00
Aggregate Assets 31st March, 1922	$358,308,776.00

OSCAR LINES, General Manager.

360 BRANCHES and AGENCIES in the Australian States, New Zealand, Fiji, Papua (New Guinea), and London. The Bank transacts every description of Australasian Banking Business. Wool and other Produce Cradle arranged.
Head Office: GEORGE STREET, SYDNEY. London Office: 29, THREADNEEDLE STREET, E.C. 2.
Agencies: Bank of Montreal and Royal Bank of Canada

Our Foreign Affiliations

CANADA'S foreign trade is developing rapidly, and will continue to increase in volume. Transactions in markets abroad can be promptly effected through this Bank.

While we do not compete with the financial institutions of other countries—preferring to render "utmost service" at home—we enjoy close and pleasant association with big banks abroad.

Through these affiliations, with whom we are privileged to interchange services, we can offer specialized, world-wide facilities for the quick and economical transaction of all banking business.

We invite inquiries regarding the various phases of the foreign financial service we can place at your disposal.

IMPERIAL BANK OF CANADA

NEWFOUNDLAND FAILURES INCREASE

TORONTO, Sept. 30.—Failures in Canada and Newfoundland during the week ending yesterday totalled 71, as compared with 43 in the corresponding week of last year, according to Dun's Review.

Failures last week in the Western Provinces were as follows:

Manitoba 7, Alberta 4, Saskatchewan 4 and British Columbia 5.

PRINCE RUPERT, B.C., Sept. 30.—Daylight saving here ends at midnight.

LADYSMITH SHOW DRAWS BIG CROWD

JUDGES UNITE IN PRAISING QUALITY OF EXHIBITS

Seventh Annual Fair of Agricultural Society Sets New Records on All Divisions

LADYSMITH, Sept. 30 — The seventh annual exhibition of the Ladysmith Agricultural Society closed on Friday after a successful run of two days. The attendance was all that could be desired, far in excess in attendance of former years. The last day was devoted to the judging of the cattle and from all sides came expressions of admiration at the excellence of the exhibits in this respect. There were many fine thoroughbred horses on exhibition, but the cows attracted most attention, particularly the fine animals, both Holsteins and Jerseys exhibited by Messrs. Ivor Thomas, John McGuire and Thomas Porter.

Everything pointed to the growing interest that is being taken by the farmers in this district in cattle raising, which bids fair to become one of the industries in Newcastle District. The Jersey cow belonging to William Forrester attracted much admiration. The collection of farm horses showed a vast improvement on former years. All varieties of these species were on exhibition. In the sheep class there were not many exhibits, but there was one Oxford ram which was an excellent specimen of its class. There were no swine on exhibition. The improved premises for exhibiting the cattle had much to do with the large display of animals. Altogether the judges were united in declaring that the Ladysmith Agricultural Fair was one of the best yet given in the Province.

Domestic Industries

Miss E. Forrest had a fine display of new Fall millinery most artistically arranged, which was of much interest to the women visitors at the fair.

There was a splendid display of home knit products and yarns by Mr. Smith, who has knitting machines and turns out such excellent work in the way of socks, stockings, etc.

Mrs. Denis Harris, of Victoria, had a most interesting exhibition of materials and garments of all descriptions from stockings to hats and their trimmings, all made locally from the raw wool. Mrs. Harris demonstrated the spinning of the wool into yarn, and it would seem that the spinning wheel is coming into its own once again.

The exhibit of the Vancouver Island Experimental Station was a centre of attraction to many visitors.

Mr. Edward White, of Victoria, was the judge of fruits and was delighted with the displays, expressing the opinion that in many varieties he never saw anything better.

PRIZE LIST

Women's Department

The fancy work in this department was particularly attractive, and the following prizes were awarded:

Collection of fancy work—1, Mrs. F. A. Reed; 2, Mrs. Ivor Thomas.

White embroidery—1, Mrs. E. Blickfield; 2, Mrs. F. A. Reed.

Colored embroidery—1, Mrs. R. H. Cairns; 2, Mrs. E. Gardiner.

Eyelet embroidery—1, Mrs. I. E. Lowe; 2, Mrs. A. V. Porter.

Cross stitch—2, Mary Lepas.

Any other kind of embroidery—1, Mrs. E. Blickfield; 2, Mrs. R. H. Cairns.

Embroidered pillow slips—1, Oscar Daye; 2, Mrs. Ivor Thomas.

Embroidered nightdress—1, Mrs. Ivor Thomas; 2, Mrs. R. H. Cairns.

Embroidered cushion—1, Mrs. R. H. Cairns; 2, Mrs. Ivor Thomas.

Embroidered waist or smock—1, Mrs. R. H. Cairns; 2, Mrs. E. M. Moss.

Fancy apron—1, Mrs. Ivor Thomas; 2, Mrs. R. H. Cairns.

Crochet lace—1, Mrs. E. King; 2, Mrs. K. Ballou.

Crochet yoke—1, Mrs. O. Daye; 2, Mrs. Ivor Thomas.

Any other crochet article—1, Mrs. M. T. Kulai; 2, Mrs. J. Kulai.

Tatting—1, Mrs. E. C. Dick; 2, Mrs. Ivor Thomas.

Fancy shawl—1, Mrs. Ivor Thomas; 2, Mrs. E. Sterling.

Knitted lady's garment—1, Mrs. E. Sterling; 2, Mrs. J. Stephenson.

Knitted man's garment—1, Miss Nairns; 2, Mrs. E. Sterling.

Knitted child's garment—1, Mrs. Batten.

Buttonholes—1, Mrs. E. Blickfield; 2, Mrs. Shepard.

Darned socks—1, Mrs. E. Blickfield; 2, Mrs. P. Fronlund.

Garment in plain sewing, hand made—1, Mrs. Ivor Thomas; 2, Mrs. Ayerde.

Garment, machine made—1, Mrs. R. Cairns; 2, Mrs. Ivor Thomas.

Rug, home made—1, Mrs. I. E. Lowe; 2, Mrs. Ivor Thomas.

Quilt, home made—1, Mrs. Ivor Thomas; 2, Mrs. F. A. Reed.

Best pair hand knitted socks—Special, Miss E. Neurick.

Girls, 14 Years and Under

Fancy work specimen—1, Myrtle Nicholson; 2, Lena Fourmeaux.

Fancy work specimen—1, Alice Steele; 2, Esther Ballou.

Crochet yoke—2, Effie Lowe.

Domestic Science

Bread, white—1, Mrs. Costigan; 2, Mrs. E. W. Forward.

Bread, brown—1, Mrs. Comley; 2, Mrs. Forward.

Bread, 3 loaves, white, brown and nut—1, Mrs. Comley; 2, Mrs. Forward.

Scotch shortbread—1, Mrs. T. Beveridge; 2, Mrs. F. A. Reed.

Plain scones—1, Mrs. T. Beveridge; 2, Mrs. F. A. Reed.

Drop scones—1, Mrs. Comley; 2, Mrs. Beveridge.

Potato scones—1, Mrs. Costigan; 2, Mrs. Comley.

Layer cake—1, Mrs. Akenhead; 2, Mrs. Ivor Thomas.

Pound cake—1, Mrs. Ivor Thomas; 2, Mrs. Comley.

Fruit cake—1, Mrs. Forward; 2, Mrs. F. A. Reed.

Sponge cake—1, Mrs. Akenhead; 2, Mrs. Forward.

Apple pie—1, Mrs. F. Thicke; 2, Mrs. I. E. Lowe.

Meringue pie—1, Mrs. F. Thicke; 2, Mrs. Comley.

Doughnuts—1, Mrs. Ivor Thomas; 2, Mrs. Wallace.

Baking powder biscuits—1, Mrs. Ivor Thomas; 2, Mrs. Comley.

Plain rolls—1, Thelma Gregson; 2, Mrs. F. Thicke.

Cookies—1, Mrs. Comley; 2, Mrs. Ivor Thomas.

Pickles—1, Mrs. Ivor Thomas; 2, Mrs. Comley.

Jam—1, Mrs. P. Fronlund; 2, Mrs. F. Thicke.

Jelly—1, Mrs. H. Wright; 2, Mrs. Ivor Thomas.

Fruit, with sugar—1, Mrs. Ivor Thomas; 2, Mrs. F. Reed.

Fruit, without sugar—1, Mrs. Ivor Thomas.

Fruit, with salicylic acid—Special, Mrs. Ivor Thomas.

Girls, 17 and Under

Bread, white—1, Chrissie Robertson; 2, Joe Inkster.

Bread, nut—1, Thelma Gregson.

Layer cake—1, Olive Spruston; 2, E. Chesworth.

Gingerbread—1, Thelma Gregson.

Girls, 14 and Under

Bread, white—1, Violet Butler.

Plain cake—1, Effie Lowe; 2, A. Webley.

Cookies—1, Effie Gregson; 2, M. Jones.

Scones—Special, Jessie Hunter.

Photography

Six amateur photos—1, Mr. W. Ross.

Six amateur local views—1, Mr. W. Ross; 2, Mr. C. G. Allen.

Woodwork with drawing—1, R. Berod.

Plasticine modelling—1, E. Wilson.

Water color painting—1, Mrs. Lister; 2, Mrs. T. Collinge.

Oil painting—1, F. A. Reed.

Flowers

Cactus dahlia—1, Mrs. O. Daye; 2, W. Wilson.

Show dahlia—1, H. Butler; 2, Mrs. F. Spineto.

Decorative dahlia—1, Mrs. O. Daye.

Pompom dahlia—1, Mrs. O. Daye; 2, W. Wilson.

Collection dahlias—1, Mrs. O. Daye; 2, Alf. Thicke.

Astere—1, Mrs. O. Daye; 2, Mrs. Spineto.

Stocks—1, Mrs. F. Reed; 2, Mrs. O. Daye.

Verbenas—2, Mrs. W. A. Cullum.

Six perennials—1, Mrs. F. Reed; 2, Mrs. O. Daye.

Zinnias—1, Mrs. Spineto; 2, Mrs. O. Daye.

Chrysanthemums—1, Mrs. O. Daye; 2, E. Wilson.

Roses—1, E. Wilson; 2, W. Wilson.

Begonia—1, Theo. Bryant; 2, Mrs. Comley.

Decorative bouquet—1, Mrs. F. Reed; 2, Mrs. W. Rolston.

Fern—1, Mrs. F. Reed; 2, Mrs. H. Shaw.

Asparagus fern—1, Mary Lepas.

Asparagus fern—1, Mrs. F. Reed; 2, Mrs. W. A. Cullum.

Apples

Gravensteins—1, R. Pollock; 2, G. Cassidy.

Alexander—1, D. Johnson; 2, P. Conti.

Wealthy—1, J. A. Hartley; 2, D. Johnson.

Any other variety—1, J. B. Weir; 2, J. A. Hartley.

Baldwins—1, George Cassidy.

Northern Spy—1, T. Gordon.

Kings of Tompkins County—1, B. Lundahl; 2, J. Stewart.

Golden Russett—1, D. M. Carley; 2, F. Thicke.

Rhode Island Greening—1, Geo. Cassidy.

Winesap—1, E. W. Forward; 2, J. A. Hartley.

Grimes Golden—1, B. Lundahl; 2, W. Akenhead.

Jonathan—1, W. Akenhead; 2, D. Johnson.

Wagner—1, T. Bryant; 2, W. Akenhead.

Rome Beauty—1, T. Bryant.

Mackintosh Red—1, T. Bryant; 2, J. A. Hartley.

Wolf River—1, Mrs. D. M. Carley.

Winter Banana—1, Mrs. Grouhel; 2, D. Johnson.

Delicious—1, G. Cassidy; 2, F. Thicke.

Vanderpool Red—2, T. Bryant.

Cox Orange—1, J. A. Hartley.

Any other variety—1, J. Richards; 2, F. Thicke.

Collection 4 varieties—1, J. A. Hartley.

Pears

Winter Bartlett—1, T. Bryant.

Beurre Clarigeau—1, F. Thicke; 2, J. A. Hartley.

Beurre d'Anjou—1, J. A. Hartley; 2, T. Bryant.

Flemish Beauty—2, J. Richards.

Any other variety—1, T. Bryant; 2, J. A. Hartley.

Plums

Green Gage—1, J. Hartley.

Italian Prune—1, H. Wright; 2, T. Bryant.

Yellow Egg—1, J. A. Hartley.

Peaches—1, A. V. Porter; 2, D. Johnson.

Other Fruits and Nuts

Grapes—1, J. Hartley; 2, C. Street; 2, W. Cullum.

Quinces—1, G. Cassidy; 2, Mrs. E. D. Michael.

Crabapples—1, Mrs. D. M. Carley; 2, F. Thicke.

Blackberries—1, F. Thicke; 2, Mrs. Grouhel.

Walnuts—1, Mrs. B. Smelanich; 2, J. A. Hartley.

Nuts, any variety—1, J. A. Hartley.

1 box apples, commercially packed—1, J. A. Hartley.

5 boxes apples, commercially packed—1, D. Johnson.

1 box pears, commercially packed—1, J. A. Hartley.

1 box apples, commercially packed—1, J. A. Hartley; 2, D. Johnson.

Display of packed apples—2, D. Johnson.

VEGETABLES

Potatoes

Early Rose—2, F. Thicke.

Beauty of Hebron—2, L. Grouhel.

Eureka—1, T. Honeyman; 2, R. Pollock.

Any other early variety—1, T. Michael; 2, H. Butler.

Up-to-date—1, W. Hutchinson; 2, G. Cassidy.

Gold Coin—2, R. Pollock.

Netted Gem—1, T. Michael; 2, J. A. Hartley.

Roots and Various

Turnips, yellow—1, T. Michael.

Carrots, shorthorn—1, Mrs. O. Daye; 2, F. Thicke.

Carrots, intermediate—1, H. Butler; 2, J. Hartley.

Carrots—2, H. Butler.

Carrots, long—1, T. Honeyman 2, J. A. Hartley.

Parsnips—1, H. Butler; 2, J. A. Hartley.

Yellow Onions—1, G. Cassidy; 2, F. Thicke.

Eschalots—1, W. Cullum 2, Mrs. O. Daye.

Onions, red—2, F. Thicke.

Onions, any other—1, W. Wilson; 2, E. Wilson.

Pickling Onions—1, H. Butler.

Beets, long—1, T. Honeyman; 2, H. Butler.

Beets, globe—1, Mrs. O. Daye; 2, T. Honeyman.

Beets—1, A. V. Porter.

Cucumbers—1, H. Butler; 2, J. A. Hartley.

Tomatoes—1, H. Butler; 2, W. Rolston.

Wax beans—1, H. Butler; 2, F. Thicke.

Beans—1, J. Stewart; 2, F. Conti.

Peas in pod—1, J. Hartley; 2, H. Butler.

Peas, shelled—1, H. Butler; 2, John Jones.

Rhubarb—1, J. Hartley; 2, H. Wright.

Celery—2, F. Thicke.

Corn — 1, T. Honeyman; 2, F. Thicke.

Leeks—1, Mrs. T. Collinge; 2, H. Butler.

Head Lettuce—1, H. Butler; 2, J. Stewart.

Cauliflower—1, T. Michael; 2, H. Butler.

Winter cabbage—1, H. Butler; 2, F. Thicke.

Cabbage—2, Fassler & Sargent.

Red cabbage—1, H. Butler.

Savoy cabbage—1, H. Butler.

Brussels Sprouts—1, H. Butler.

Garden peas, dried—1, T. Honeyman; 2, Mrs. O. Daye.

Beans, dried—1, H. Butler; 2, G. Cassidy.

Curly Kale—1, John Jones; 2, H. Butler.

Citron melons—1, J. Hartley; 2, T. Porter.

Vegetable marrow—1, H. Wright; 2, T. Honeyman.

Hubbard squash—1, H. E. Troop; 2, A. V. Porter.

Pumpkins—1, G. Cassidy; 2, Ivor Thomas.

Squash—1, G. Cassidy.

Largest Pumpkin—1, W. Porter; 2, H. Butler.

Collection of farm and garden produce—1, H. Butler.

Best collection of vegetables and flowers—1, H. Butler.

Farmers' Locals, district exhibit—1, Oyster District.

Field Produce

Swede turnips—1, T. Michael; 2, H. Butler.

Giant white carrots—1, H. Butler.

Golden mangels—1, H. Butler.

Early potatoes, 25 lbs.—1, T. Honeyman; 2, H. Butler.

Late potatoes, 25 lbs.—1, J. A. Hartley; 2, T. Honeyman.

Poultry

Turkeys—1, W. Hutchinson.

Ducks — 1, D. Johnson; 2, F. Rumble.

Ducks, Pekin—1, J. W. Morris; 2, J. W. Morris.

Rhode Island Red, cockerel and 2 pullets—1, J. Wilson.

Best Rhode Island Red, male—1, W. Cullum; 2, J. Hartley.

Best Rhode Island Red, female—1, W. Cullum; 2, Mrs. J. K. Stewart.

White Wyandotte, cockerel and 2 pullets—1, W. Akenhead.

White Wyandottes, best female in show—1, W. Akenhead.

White Wyandottes, best male in show—1, W. Akenhead 2, W. Hutchinson.

Wyandotte, cock and 2 hens—1, W. Akenhead.

Any other variety, cock and 2 hens—1, A. E. Thicke.

CHILDREN'S WORK

7 Years and Under

Mat weaving—1, Alice Radovich; 2, Ceinwen Walters.

Paper folding—1, Arthura Morrison.

Writing—1, Margaret Metro; 2, Edward Heyes.

9 Years and Under

Writing—1, John Golobar; 2, W. Ferguson.

Crayon work—1, W. Shellitoe; 2, Allister McGregor.

Water color work—1, George Lizak; 2, Gordon Winch.

Paper folding—1, Edith Beale; 2, Doreen Lee.

Cardboard work—1, Doreen Lee; 2, Charles Beale.

12 and Under

Drawing—1, Edna Salonen; 2, Arsen Peerens.

Painting—1, Alvin Kerr; 2, Edna Salonen.

15 and Under

Handwriting—1, Doris Comley; 2, E. Wilson.

Map drawing—1, K. Lister; 2, W. Newcombe; special mention, Kathleen Hulme.

Drawing—1, W. Newcombe; 2, Mary Maill; 3, Jean Brown.

Painting—1, W. Newcombe; 2, K. Lister; special mention, Mary Berto.

Painting—1, Ellen Wright; special mention, Harold Davey.

Writing—1, Edna Atkinson; 2, Mary Simpson.

MOTHER!

Move Child's Bowels with "California Fig Syrup"

Hurry, mother! Even a sick child loves the "fruity" taste of "California Fig Syrup," and it never fails to open the bowels. A teaspoonful today may prevent a sick child tomorrow. If constipated, bilious, feverish, fretful, has cold, colic, or if stomach is sour, tongue coated, breath bad, remember a good cleansing of the little bowels is often all that is necessary.

Ask your druggist for genuine "California Fig Syrup," which has directions for babies and children of all ages printed on bottle. Mother! You must say "California" or you may get an imitation fig syrup. (Advt.)

INDIGESTION !!! STOMACH UPSET ATE TOO MUCH

Instantly! Stop Gas, Sourness, Heartburn, Stomach Misery

Chew a few pleasant, harmless tablets of "Pape's Diapepsin" and your distressed stomach will feel fine at once.

Correct your digestion and ease your stomach for a few cents. Don't let your stomach keep you miserable! Druggists recommend it. (Advt.)

Getting Away to a Flying Start

DORMAN'S FIRST GREAT SALE

HAS SHOWN IT IS "GOING OVER" WITH AMAZING SUCCESS AND IS A REAL

Rip Roarin' Sale

THE WONDERFUL RESPONSE TO THIS, DORMAN'S FIRST SALE, IS PROOF POSITIVE OF THE PUBLIC APPRECIATION OF THE MANY EXTRAORDINARY BARGAINS, NOT ONLY ON A FEW LINES, BUT THROUGHOUT THE ENTIRE STOCK OF MEN'S AND BOYS' SUITS, OVERCOATS, SHIRTS, UNDERWEAR, SWEATERS, HATS, CAPS, GLOVES, TIES, ETC.

Men's Shirts and Sweaters

Men's Work Shirts—Chambrays, flannelettes and sateens in blue, grey, brown, khaki and black. Regular $1.75 to $2.50 values. Price **$1.45**

Regular $1.75 Fancy Dress Shirts—Soft double cuffs. A splendid range to choose from. All sizes. Extra Special **$1.00**

Regular $2.50 Men's Fine Dress Shirts—All the newest shirting materials; soft double cuffs. All sizes. Price **$1.70**

Very Fine Dressy Shirts in the best makes. Beautiful imported materials in the newest patterns; soft double cuffs. Regular $3.00 to $3.50. Sale Price **$2.15**

Regular $3.50 Universal and Pride of the West Pull-On Sweater Vests—No sleeves. Pure 100% wool. Choice of colors. Sale Price **$2.30**

Fancy Pull-Over Sweaters and Vests—Pure wool, fine cashmere knit. Regular $4.50. Extra Special **$1.95**

Regular $8.00 Sweater Coats, with collar. Universal make. Pure 100% wool. All colors. Sale Price **$6.45**

$25 Gaberdine Coats, $18.45

These Pure Wool Gaberdine Coats are full lined and are rainproof. A real Overcoat at a Real Bargain.

$18.45

$25 Suits for $16.45

Unquestionably the best values yet offered in Men's Suits. Fine brown and grey effects in tweeds and worsteds. Splendid value at $25.00.

$16.45

$30 Suits for $22.45

Genuine All-Wool Worsted and Tweed Suits. Splendid fitting and best tailoring; popular models, patterns and colorings. Regular $30.00.

$22.45

Boys' $10 Suits, $4.45

Sizes 26 to 32. Boys' Strong Wool Tweed Suits. These have been marked down to a price to clear them quickly.

$4.45

Boys' $11 Suits, $7.45

These better quality Suits come in sizes 26 to 36. Genuine good suits for the boys for either school or dress wear, and great value.

$7.45

Boys' $11 Overcoats, $7.90

Smart Overcoats for the boy for Fall and Winter wear. Splendid styles, and made from serviceable overcoating materials. Sizes 26 to 30.

$7.90

Hose and Underwear

Trû-Knit White Lisle Combinations—Elastic ribbed; closed crotch. Reg. $3.75. Sale Price **$1.95**

Stanfield's Unshrinkable Elastic Ribbed Combinations — Fall weight. Reg. $3.50. Sale Price **$2.60**

Stanfield's Medium Weight Shirts and Drawers—Regular $1.75. Sale Price **$1.20**

Stanfield's Red Label Shirts and Drawers—Regular $2.00. Sale Price **$1.55**

Stanfield's Blue Label Shirts and Drawers—Regular $2.50. Sale Price **$1.90**

Regular 50c Black Cashmere Hose — Extra special value. 3 pairs for **$1.00**

Regular $1.00 Men's Fancy Fine Lisle Hose, blue, brown and black mixtures. Sale Price **45c**

Finest All-Wool Black Cashmere Hose — Made in England. Reg. $1.00. Sale Price **65c**

Men's Medium Weight Pure All-Wool Heather, Ribbed Hose, in plain black and white and grey, brown and champagne mixtures. Extra Special **40c**

Regular 50c and 75c Men's All-Wool Heavy Work Socks—Sale Price, 3 pairs for **$1.00**

DORMAN'S

Corner Gov't and Johnson

IS BACK FROM TRIP

Rev. Lashley Hall Has Returned to City—Will Resume His Pulpit Duties Today

Rev. Lashley Hall returned to Victoria on Friday and will occupy the pulpit again today at Belmont Avenue. During the last month Mr. Hall has visited various points of interest across the line as far south as the oil fields of Oklahoma, which he reports the scene of busy activity. In many of the cities visited it seems everybody has his own car, even high school boys and girls. The streets are lined with cars all the time. As regards consideration for pedestrians, Denver city easily holds first place.

Mr. and Mrs. Hall visited with friends and relatives in Colorado Springs and elsewhere. Mrs. Hall was fulfilling an engagement to give a course of lectures at the State Training School, at Lander, to teachers in Wyoming of atyphical children, which was followed by another course in connection with the Teachers' Institute. She was unable to accept a request to lecture at Laramie, at the University.

The weather in the south during the trip was characterized by perpetual sunshine and heat until Seattle was reached on the return. Train connections were not infrequently interrupted for Mr. and Mrs. Hall on account of the railroad strikes prevailing.

One hundred Union cannon on the top of Cemetery ridge stopped the Confederates charging the hill under command of General Pickett.

for these reasons ENO is recommended by many medical men

The ingredients of ENO's "Fruit Salt" are not only of highest grade—they are subjected to the severest laboratory tests, and prepared, refined, and compounded with scientific correctness. ENO is entirely free from drastic mineral salts (such as Epsom and Glauber), sugar, or artificial flavouring of any kind. Its purity is unquestionable. ENO agrees with the most delicate constitution and is equally effective both for the robust and the invalid. Your health is safeguarded and benefited by the morning glass of

ENO's FRUIT SALT

Ask your druggist for a bottle to-day, and test its merits to your own satisfaction

Prepared by J. C. ENO, LTD., LONDON, S.E. ENGLAND

Sole Agents for N. America: HAROLD F. RITCHIE & Co., Ltd. TORONTO